

# Lineshaft Turbine Pump Curves

1800 RPM CURVES - 60 CYCLE PERFORMANCE

**INDEX – 60 CYCLE PERFORMANCE – 1800 RPM**

<b>Page</b>	<b>Model</b>	<b>RPM</b>	<b>Date Issued</b>
6	5CHC	1770	July 17, 2019
7	5CLC	1770	July 17, 2019
8	5RWAHC	1770	July 17, 2019
9	5RWALC	1770	July 17, 2019
10	5THC	1770	July 17, 2019
11	5TLC	1770	July 17, 2019
12	6CHC	1770	December 18, 2019
13	6CLC	1770	July 17, 2019
14	6DHHC	1770	July 17, 2019
15	6DHHC	1770	July 17, 2019
16	6DHLC	1770	July 17, 2019
17	6DHLO	1770	July 17, 2019
18	6MO	1770	July 17, 2019
19	6RAHC	1770	July 17, 2019
20	6RALC	1770	July 17, 2019
21	7CHC-LL	1770	July 17, 2019
22	7CHC	1770	December 18, 2019
23	7CHO	1770	July 17, 2019
24	7CLC-LL	1770	July 17, 2019
25	7CLC	1770	July 17, 2019
26	7CLO	1770	July 17, 2019
27	7RAHC	1770	July 17, 2019
28	7RALC	1770	July 17, 2019
29	7THC	1770	July 17, 2019
30	7TLC	1770	July 17, 2019
31	7WAHC	1770	July 17, 2019
32	7WALC	1770	July 17, 2019
33	8FDHC	1770	July 17, 2019
34	8FDHO	1770	July 17, 2019
35	8FDLC	1770	July 17, 2019
36	8FDLO	1770	July 17, 2019
37	8RAHC	1770	July 17, 2019
38	8RALC	1770	July 17, 2019
39	8RJHC	1770	July 17, 2019
40	8RJHO	1770	July 17, 2019
41	8RJLC	1770	July 17, 2019
42	8RJLO	1770	July 17, 2019
43	9RCHC	1770	December 18, 2019
44	9RCHO	1770	July 17, 2019
45	9RCLC	1770	December 18, 2019
46	9RCLO	1770	July 17, 2019
47	9THC	1770	May 04, 2020

**INDEX – 60 CYCLE PERFORMANCE – 1800 RPM**

<b>Page</b>	<b>Model</b>	<b>RPM</b>	<b>Date Issued</b>
48	9TLC	1770	July 17, 2019
49	9WAHC	1770	July 17, 2019
50	9WALC	1770	July 17, 2019
51	10DHHC	1770	July 17, 2019
52	10DHHC	1770	July 17, 2019
53	10DHLC	1770	July 17, 2019
54	10DHLO	1770	July 17, 2019
55	10DXC	1770	July 17, 2019
56	10LHC	1770	July 17, 2019
57	10MO	1770	July 17, 2019
58	10RAHC	1770	July 17, 2019
59	10RAHXC	1770	July 17, 2019
60	10RALC	1770	July 17, 2019
61	10RJHC	1770	July 17, 2019
62	10RJHO	1770	July 17, 2019
63	10RJLC	1770	December 18, 2019
64	10RJLO	1770	July 17, 2019
65	10RJMC	1770	July 17, 2019
66	10RJMO	1770	July 17, 2019
67	10WAHC	1770	July 17, 2019
68	10WALC	1770	July 17, 2019
69	11CHC-LL	1770	July 17, 2019
70	11CHC	1770	December 18, 2019
71	11CHO	1770	July 17, 2019
72	11CLC-LL	1770	July 17, 2019
73	11CLC	1770	December 18, 2019
74	11CLO	1770	July 17, 2019
75	11CMC-LL	1770	July 17, 2019
76	11CMC	1770	December 18, 2019
77	11RAHC	1770	July 17, 2019
78	11RAHXC	1770	July 17, 2019
79	11RALC	1770	December 18, 2019
80	11WAHC	1770	December 18, 2019
81	11WALC	1770	July 17, 2019
82	12CHC-LL	1770	July 17, 2019
83	12CHC	1770	December 18, 2019
84	12CHO	1770	July 17, 2019
85	12CLC	1770	December 18, 2019
86	12CLO	1770	July 17, 2019
87	12CMC	1770	December 18, 2019
88	12CMO	1770	July 17, 2019
89	12DXC	1770	July 17, 2019

## INDEX – 60 CYCLE PERFORMANCE – 1800 RPM

Page	Model	RPM	Date Issued
90	12FDHC	1770	July 17, 2019
91	12FDHO	1770	July 17, 2019
92	12FDLC	1770	December 18, 2019
93	12FDLO	1770	July 17, 2019
94	12FRHC	1770	July 17, 2019
95	12FRHO	1770	July 17, 2019
96	12MLO	1770	July 17, 2019
97	12MMO	1770	July 17, 2019
98	12RJHC	1770	December 18, 2019
99	12RJHO	1770	July 17, 2019
100	12RJLC	1770	July 17, 2019
101	12RJLO	1770	July 17, 2019
102	12RJMC	1770	July 17, 2019
103	12RJMO	1770	July 17, 2019
104	12WAHC	1770	July 17, 2019
105	12WALC	1770	December 18, 2019
106	13CHC	1770	July 17, 2019
107	13CLC	1770	July 17, 2019
108	13CMC	1770	July 17, 2019
109	13RAHC	1770	July 17, 2019
110	13RAHXC	1770	July 17, 2019
111	13RALC	1770	July 17, 2019
112	14DHHO	1770	July 17, 2019
113	14DHLO	1770	July 17, 2019
114	14DXC	1770	July 17, 2019
115	14FHC	1770	July 17, 2019
116	14RHHC	1770	July 17, 2019
117	14RHHO	1770	July 17, 2019
118	14RHLC	1770	July 17, 2019
119	14RHLO	1770	July 17, 2019
120	14RHMC	1770	December 18, 2019
121	14RHMO	1770	July 17, 2019
122	14RJHC	1770	December 18, 2019
123	14RJHO	1770	July 17, 2019
124	14RJLC	1770	December 18, 2019
125	14RJLO	1770	July 17, 2019
126	14RJMC	1770	December 18, 2019
127	14RJMO	1770	July 17, 2019
128	15FHC	1770	July 17, 2019
129	16BHC	1770	July 17, 2019
130	16BLC	1770	July 17, 2019
131	16DHHO	1770	July 17, 2019



**INDEX – 60 CYCLE PERFORMANCE – 1800 RPM**

<b>Page</b>	<b>Model</b>	<b>RPM</b>	<b>Date Issued</b>
132	16DHLC	1770	July 17, 2019
133	16DHLO	1770	July 17, 2019
134	16DMC	1770	July 17, 2019
135	16DXC	1770	July 17, 2019
136	16RGHC	1770	July 17, 2019
137	16RGHXC	1770	July 17, 2019
138	16RGLC	1770	December 18, 2019
139	16RGLXC	1770	July 17, 2019
140	18BHC	1770	July 17, 2019
141	18BLC	1770	July 17, 2019
142	18CHC	1770	July 17, 2019
143	18DHC	1770	July 17, 2019
144	18DMC	1770	July 17, 2019
145	18DXC	1770	July 17, 2019
146	18GHXC	1770	December 18, 2019
147	18HMC	1770	July 17, 2019
148	18HMO	1770	July 17, 2019
149	18HXC	1770	July 17, 2019
150	18LHC	1770	July 17, 2019
151	18LHXC	1770	July 17, 2019
152	20BHC	1770	July 17, 2019
153	20EHC	1770	July 17, 2019
154	20EHXC	1770	July 17, 2019
155	20ELC	1770	July 17, 2019
156	20GHXC	1770	July 17, 2019
157	20GLC	1770	July 17, 2019
158	20GLXC	1770	July 17, 2019

# MODEL 5CHC

(Effective July 17, 2019)

## Vertical Turbine Pump

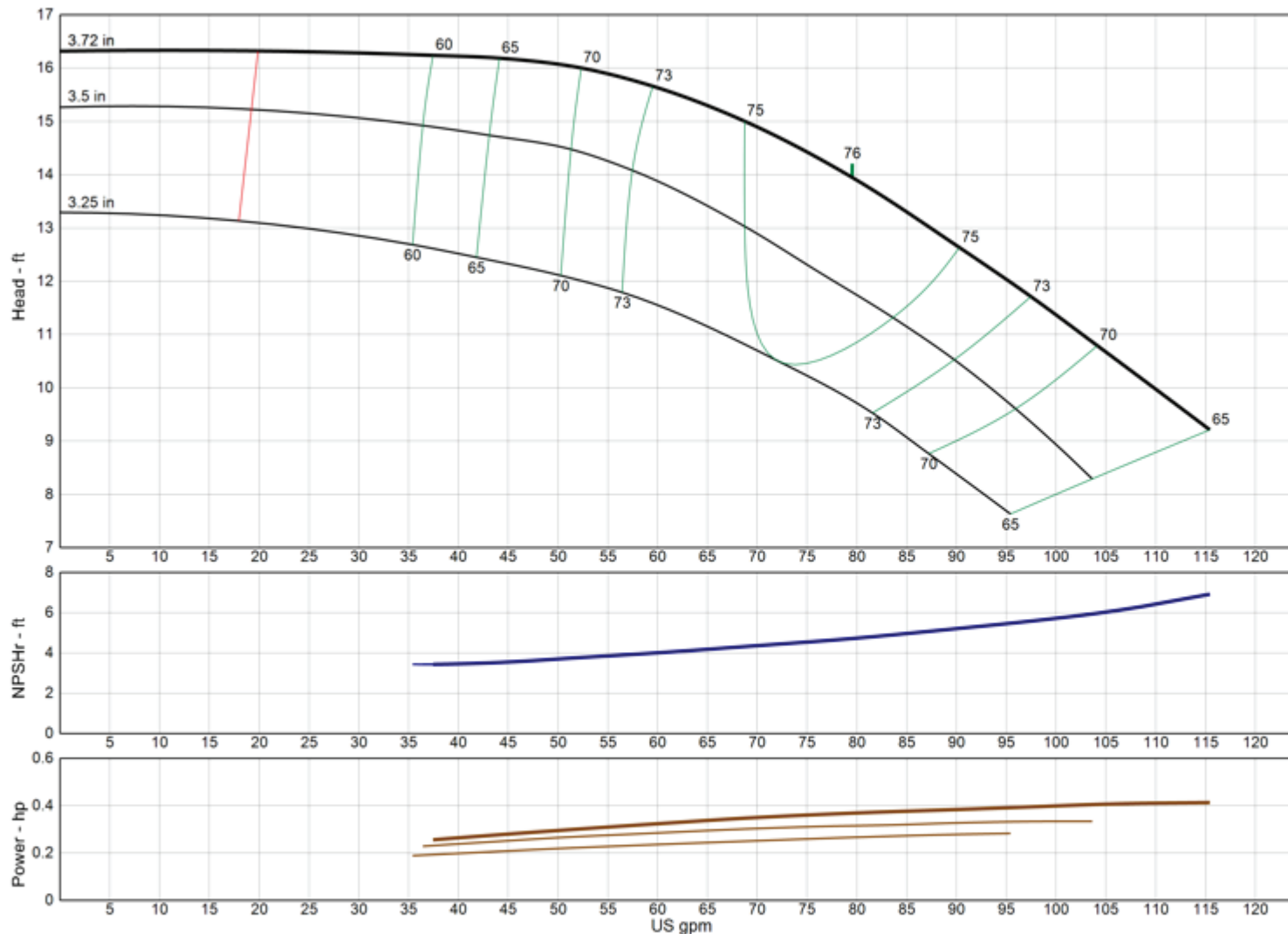

**Model** 5CHC

**RPM** 1770

Freq | Poles 60 Hz | 4-pole

Pump Type Lineshaft

### EFFICIENCY CORRECTION

1-STAGE	-4.0
2-STAGE	-3.0
3-STAGE	-1.5
4-STAGE	0.0

Impeller Type Enclosed

Ns 2185

Thrust K-Factor 1.30 lb/ft

Bowl OD 5.20 in

Bowl Lateral 0.25 in

Max PSI 480 psi

Thd Disch Size 3", 4"

### TURBINE OPERATIONS

Lubbock, Texas

NOMINAL BOWL PERFORMANCE CURVE AND DATA BASED ON PUMPING CLEAR, NON-AERATED WATER AND USING STANDARD MATERIALS OF CONSTRUCTION. RATED POINT ONLY CAN BE GUARANTEED BY THE FACTORY. CURVES REPRESENT SINGLE STAGE AVERAGE PERFORMANCE BASED ON TEST OF MULTI-STAGE BOWL ASSEMBLY. EFFICIENCY CORRECTION APPLIES DIRECTLY TO EFFICIENCY (-) AND HEAD (x) FOR LESSER STAGES. ACTUAL DRIVER OPERATING SPEED SHOULD BE VERIFIED.

# MODEL 5CLC

(Effective July 17, 2019)

## Vertical Turbine Pump

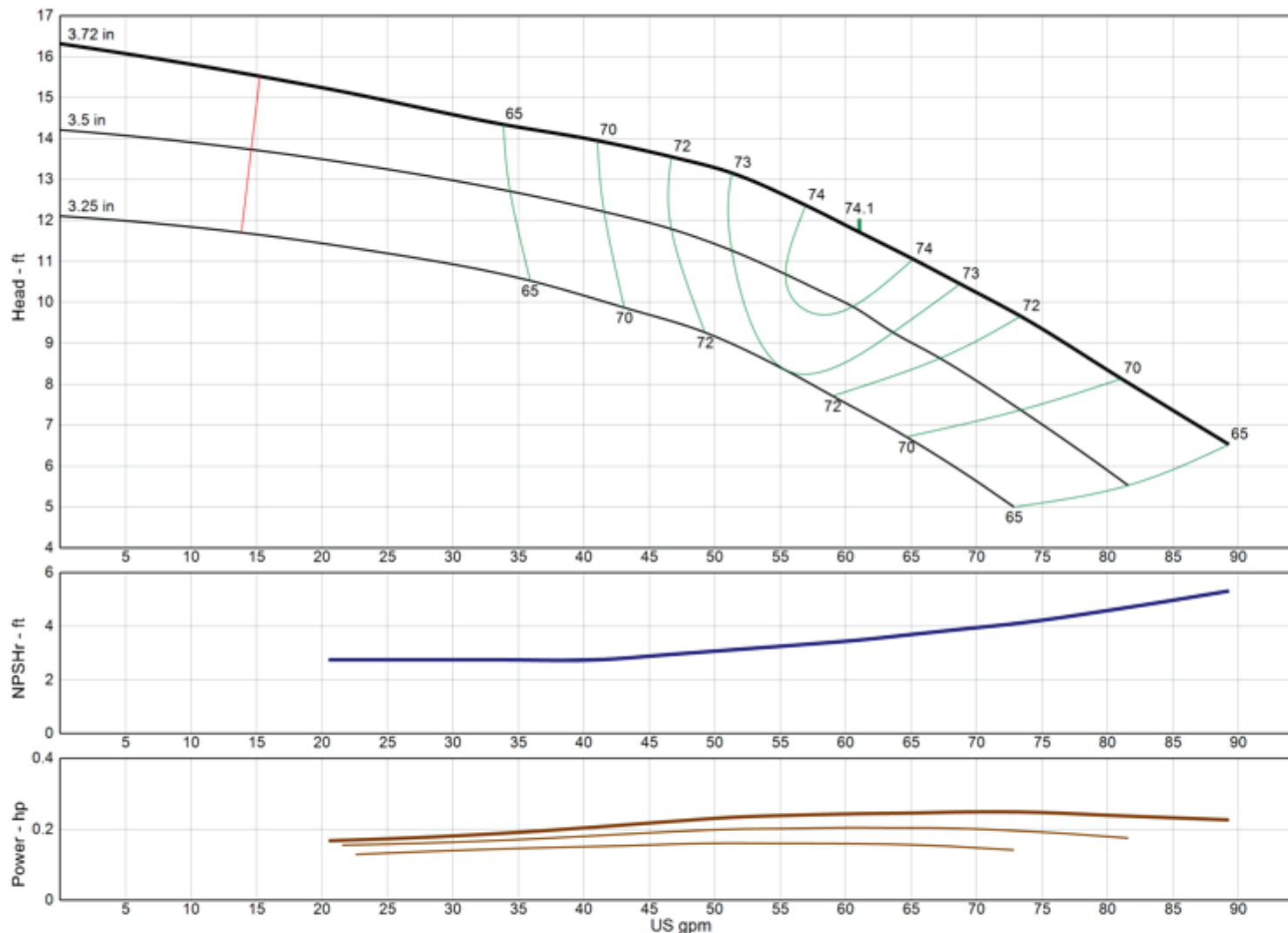

**Model** 5CLC

**RPM** 1770

Freq | Poles 60 Hz | 4-pole

Pump Type Lineshaft

### EFFICIENCY CORRECTION

1-STAGE	-4.0
2-STAGE	-3.0
3-STAGE	-1.5
4-STAGE	0.0

Impeller Type Enclosed

Ns 2185

Thrust K-Factor 1.40 lb/ft

Bowl OD 5.20 in

Bowl Lateral 0.25 in

Max PSI 480 psi

Thd Disch Size 3", 4"

### TURBINE OPERATIONS

Lubbock, Texas

NOMINAL BOWL PERFORMANCE CURVE AND DATA BASED ON PUMPING CLEAR, NON-AERATED WATER AND USING STANDARD MATERIALS OF CONSTRUCTION. RATED POINT ONLY CAN BE GUARANTEED BY THE FACTORY. CURVES REPRESENT SINGLE STAGE AVERAGE PERFORMANCE BASED ON TEST OF MULTI-STAGE BOWL ASSEMBLY. EFFICIENCY CORRECTION APPLIES DIRECTLY TO EFFICIENCY (-) AND HEAD (x) FOR LESSER STAGES. ACTUAL DRIVER OPERATING SPEED SHOULD BE VERIFIED.

# MODEL 5RWAHC

(Effective July 17, 2019)

## Vertical Turbine Pump

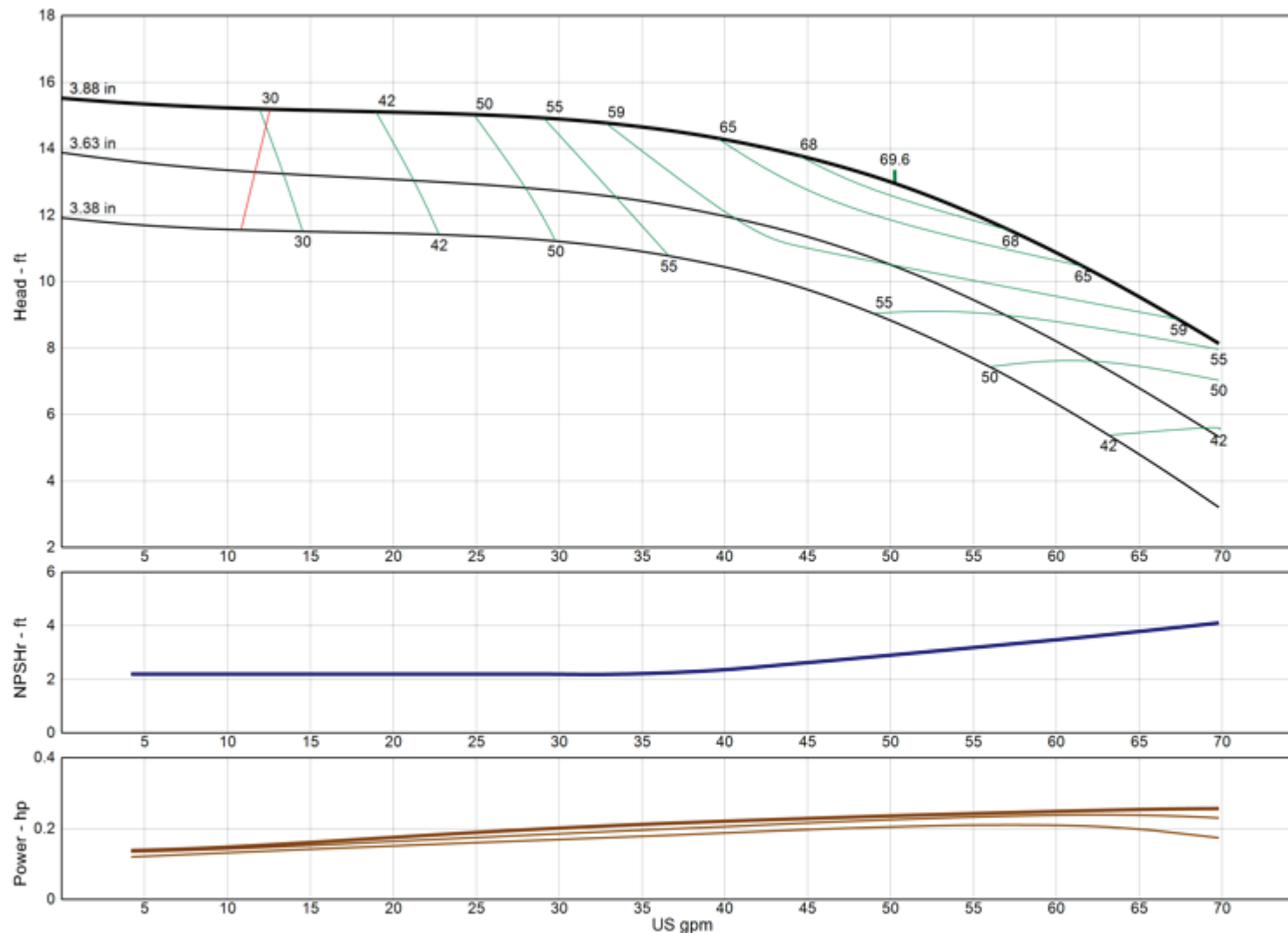

<b>Model</b>	<b>5RWAHC</b>
<b>RPM</b>	<b>1770</b>
Freq   Poles	60 Hz   4-pole
Pump Type	Lineshaft
<b>EFFICIENCY CORRECTION</b>	
1-STAGE	-3.0
2-STAGE	-2.0
3-STAGE	-1.0
4-STAGE	0.0
Impeller Type	Enclosed
Ns	1840
Thrust K-Factor	1.30 lb/ft
Bowl OD	5.20 in
Bowl Lateral	0.50 in
Max PSI	480 psi
Thd Disch Size	3", 4"

### TURBINE OPERATIONS

Lubbock, Texas

NOMINAL BOWL PERFORMANCE CURVE AND DATA BASED ON PUMPING CLEAR, NON-AERATED WATER AND USING STANDARD MATERIALS OF CONSTRUCTION. RATED POINT ONLY CAN BE GUARANTEED BY THE FACTORY. CURVES REPRESENT SINGLE STAGE AVERAGE PERFORMANCE BASED ON TEST OF MULTI-STAGE BOWL ASSEMBLY. EFFICIENCY CORRECTION APPLIES DIRECTLY TO EFFICIENCY (-) AND HEAD (x) FOR LESSER STAGES. ACTUAL DRIVER OPERATING SPEED SHOULD BE VERIFIED.

# MODEL 5RWALC

(Effective July 17, 2019)

## Vertical Turbine Pump

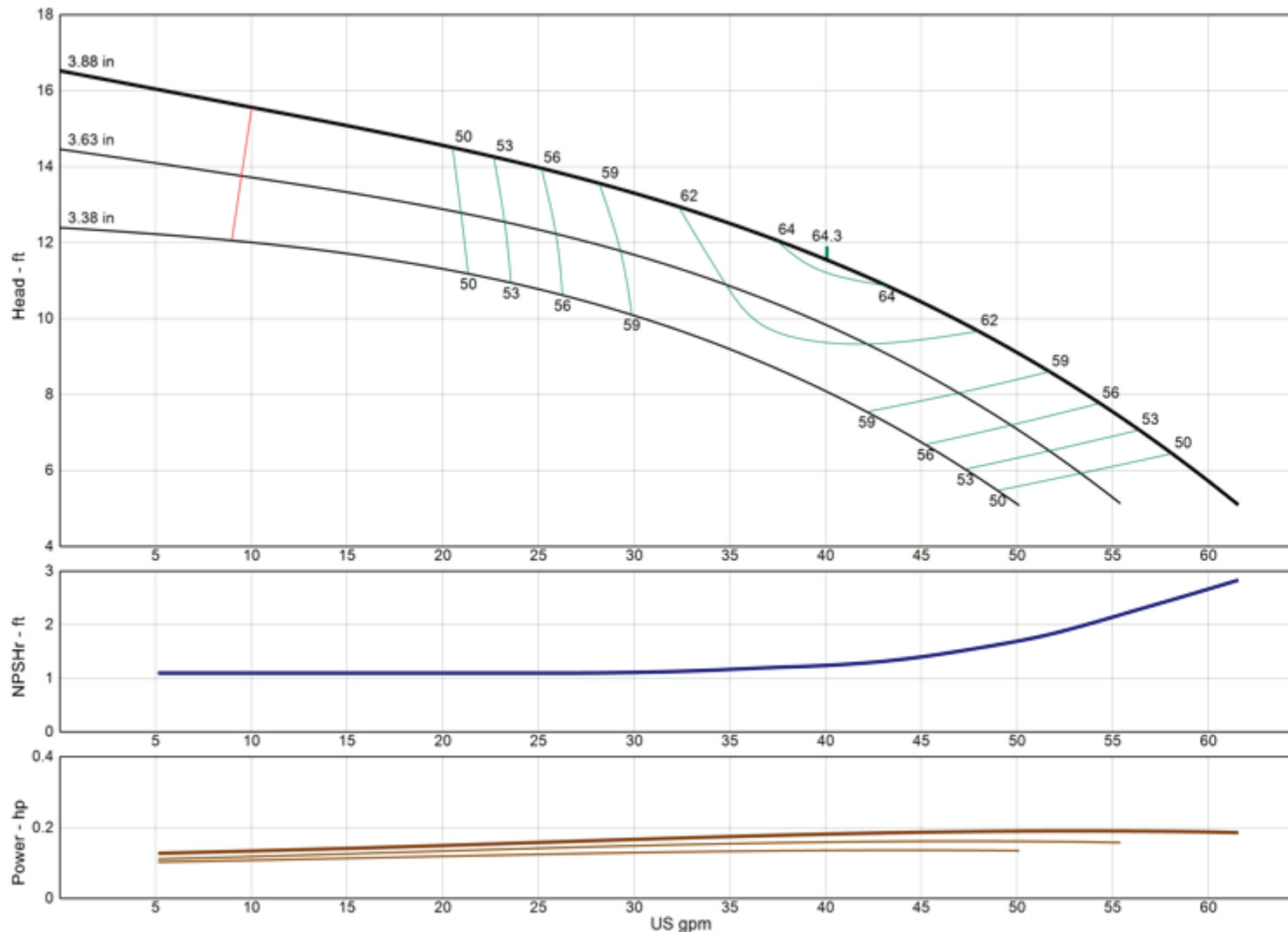

<b>Model</b>	<b>5RWALC</b>
<b>RPM</b>	<b>1770</b>
Freq   Poles	60 Hz   4-pole
Pump Type	Lineshaft
<b>EFFICIENCY CORRECTION</b>	
1-STAGE	-4.0
2-STAGE	-2.0
3-STAGE	-1.0
4-STAGE	0.0
Impeller Type	Enclosed
Ns	1790
Thrust K-Factor	1.30 lb/ft
Bowl OD	5.20 in
Bowl Lateral	0.50 in
Max PSI	480 psi
Thd Disch Size	3", 4"

### TURBINE OPERATIONS

Lubbock, Texas

NOMINAL BOWL PERFORMANCE CURVE AND DATA BASED ON PUMPING CLEAR, NON-AERATED WATER AND USING STANDARD MATERIALS OF CONSTRUCTION. RATED POINT ONLY CAN BE GUARANTEED BY THE FACTORY. CURVES REPRESENT SINGLE STAGE AVERAGE PERFORMANCE BASED ON TEST OF MULTI-STAGE BOWL ASSEMBLY. EFFICIENCY CORRECTION APPLIES DIRECTLY TO EFFICIENCY (-) AND HEAD (x) FOR LESSER STAGES. ACTUAL DRIVER OPERATING SPEED SHOULD BE VERIFIED.

# MODEL 5THC

(Effective July 17, 2019)

## Vertical Turbine Pump

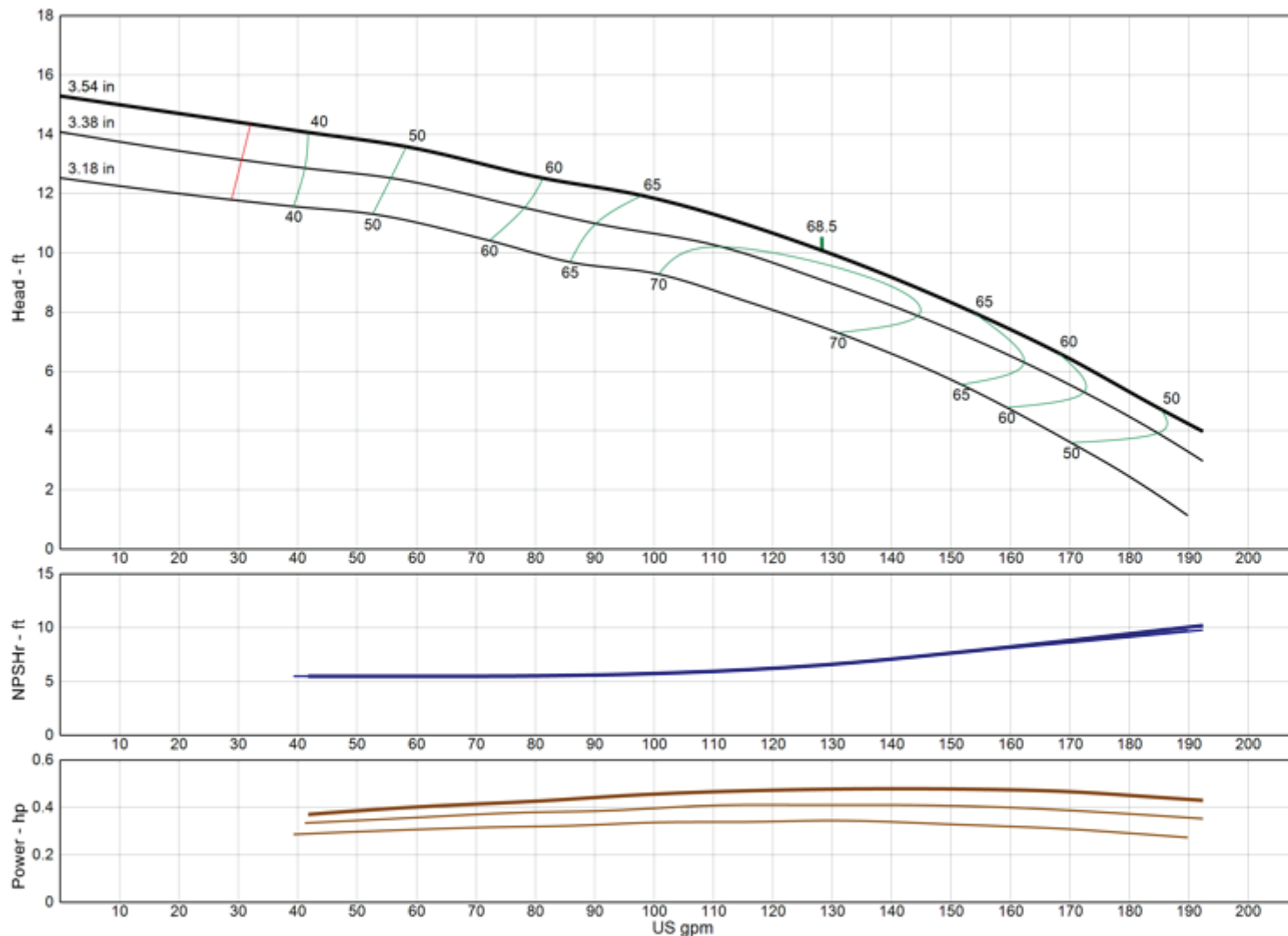

<b>Model</b>	<b>5THC</b>
<b>RPM</b>	<b>1770</b>
Freq   Poles	60 Hz   4-pole
Pump Type	Lineshaft
<b>EFFICIENCY CORRECTION</b>	
1-STAGE	-3.0
2-STAGE	-2.0
3-STAGE	-1.0
4-STAGE	0.0
Impeller Type	Enclosed
Ns	3545
Thrust K-Factor	2.36 lb/ft
Bowl OD	5.13 in
Bowl Lateral	0.25 in
Max PSI	480 psi
Thd Disch Size	3", 4"

### TURBINE OPERATIONS

Lubbock, Texas

NOMINAL BOWL PERFORMANCE CURVE AND DATA BASED ON PUMPING CLEAR, NON-AERATED WATER AND USING STANDARD MATERIALS OF CONSTRUCTION. RATED POINT ONLY CAN BE GUARANTEED BY THE FACTORY. CURVES REPRESENT SINGLE STAGE AVERAGE PERFORMANCE BASED ON TEST OF MULTI-STAGE BOWL ASSEMBLY. EFFICIENCY CORRECTION APPLIES DIRECTLY TO EFFICIENCY (-) AND HEAD (x) FOR LESSER STAGES. ACTUAL DRIVER OPERATING SPEED SHOULD BE VERIFIED.



# MODEL 5TLC

(Effective July 17, 2019)

## Vertical Turbine Pump

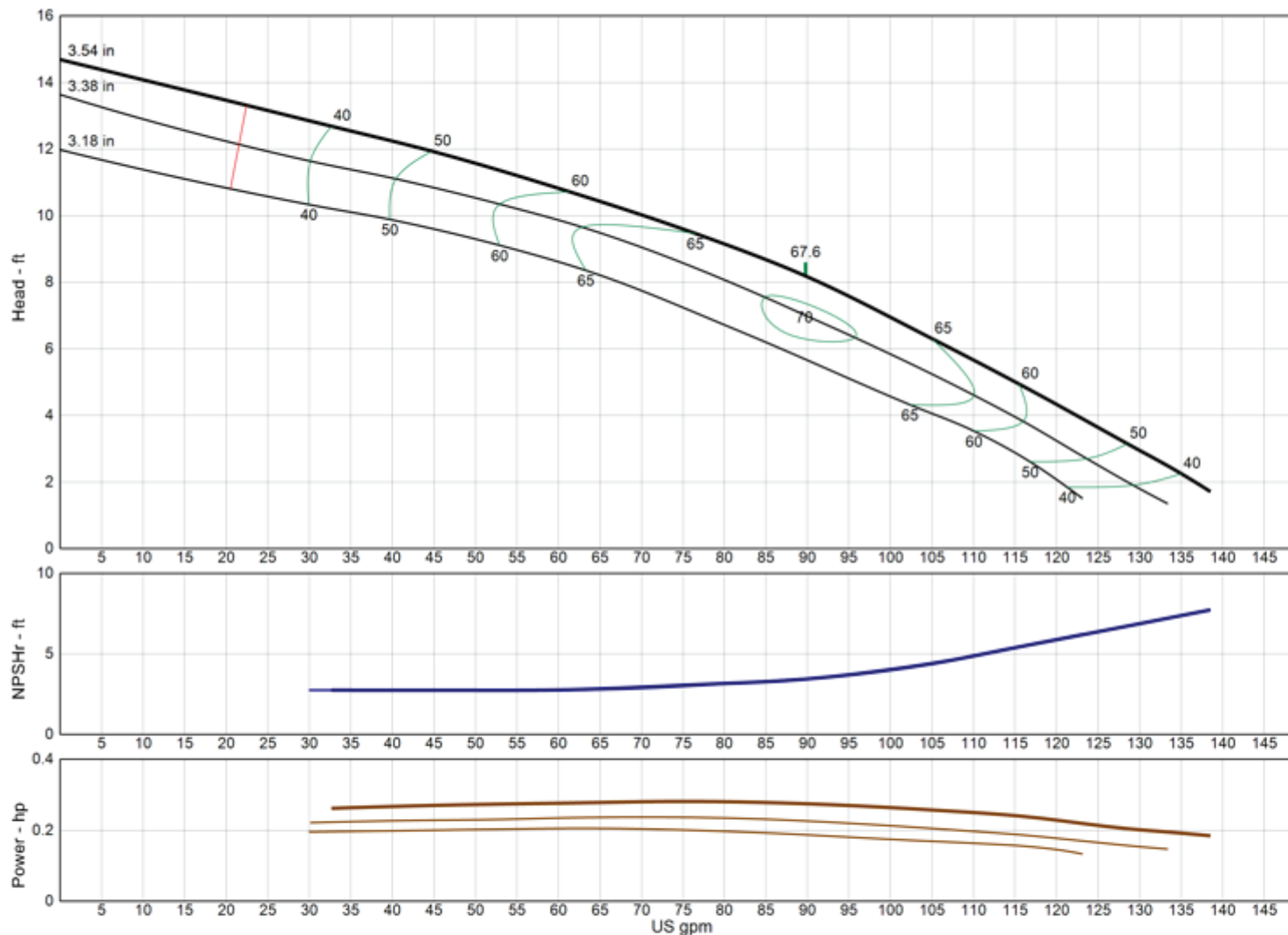

<b>Model</b>	<b>5TLC</b>
<b>RPM</b>	<b>1770</b>
Freq   Poles	60 Hz   4-pole
Pump Type	Lineshaft
<b>EFFICIENCY CORRECTION</b>	
1-STAGE	-3.0
2-STAGE	-2.0
3-STAGE	-0.5
4-STAGE	0.0
Impeller Type	Enclosed
Ns	3465
Thrust K-Factor	2.36 lb/ft
Bowl OD	5.13 in
Bowl Lateral	0.25 in
Max PSI	480 psi
Thd Disch Size	3", 4"

### TURBINE OPERATIONS

Lubbock, Texas

NOMINAL BOWL PERFORMANCE CURVE AND DATA BASED ON PUMPING CLEAR, NON-AERATED WATER AND USING STANDARD MATERIALS OF CONSTRUCTION. RATED POINT ONLY CAN BE GUARANTEED BY THE FACTORY. CURVES REPRESENT SINGLE STAGE AVERAGE PERFORMANCE BASED ON TEST OF MULTI-STAGE BOWL ASSEMBLY. EFFICIENCY CORRECTION APPLIES DIRECTLY TO EFFICIENCY (-) AND HEAD (x) FOR LESSER STAGES. ACTUAL DRIVER OPERATING SPEED SHOULD BE VERIFIED.

# MODEL 6CHC

(Effective December 18, 2019)

## Vertical Turbine Pump

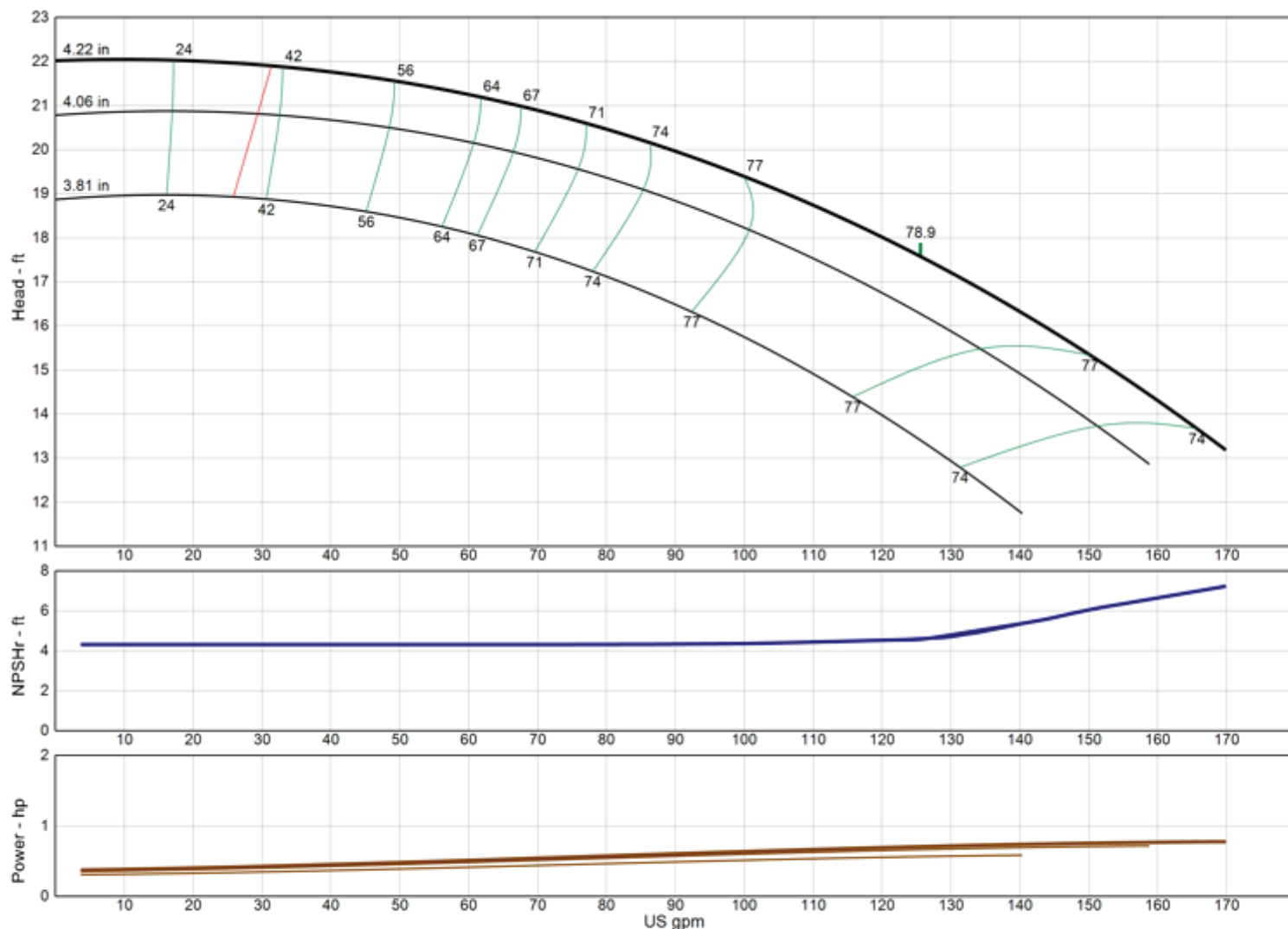

<b>Model</b>	<b>6CHC</b>
<b>RPM</b>	<b>1770</b>
Freq   Poles	60 Hz   4-pole
Pump Type	Lineshaft
<b>EFFICIENCY CORRECTION</b>	
1-STAGE	-3.0
2-STAGE	-2.0
3-STAGE	-1.0
4-STAGE	0.0
Impeller Type	Enclosed
Ns	2310
Thrust K-Factor	2.10 lb/ft
Bowl OD	5.88 in
Bowl Lateral	0.25 in
Max PSI	450 psi
Thd Disch Size	3", 4"

### TURBINE OPERATIONS

Lubbock, Texas

NOMINAL BOWL PERFORMANCE CURVE AND DATA BASED ON PUMPING CLEAR, NON-AERATED WATER AND USING STANDARD MATERIALS OF CONSTRUCTION. RATED POINT ONLY CAN BE GUARANTEED BY THE FACTORY. CURVES REPRESENT SINGLE STAGE AVERAGE PERFORMANCE BASED ON TEST OF MULTI-STAGE BOWL ASSEMBLY. EFFICIENCY CORRECTION APPLIES DIRECTLY TO EFFICIENCY (-) AND HEAD (x) FOR LESSER STAGES. ACTUAL DRIVER OPERATING SPEED SHOULD BE VERIFIED.



# MODEL 6CLC

(Effective July 17, 2019)

## Vertical Turbine Pump

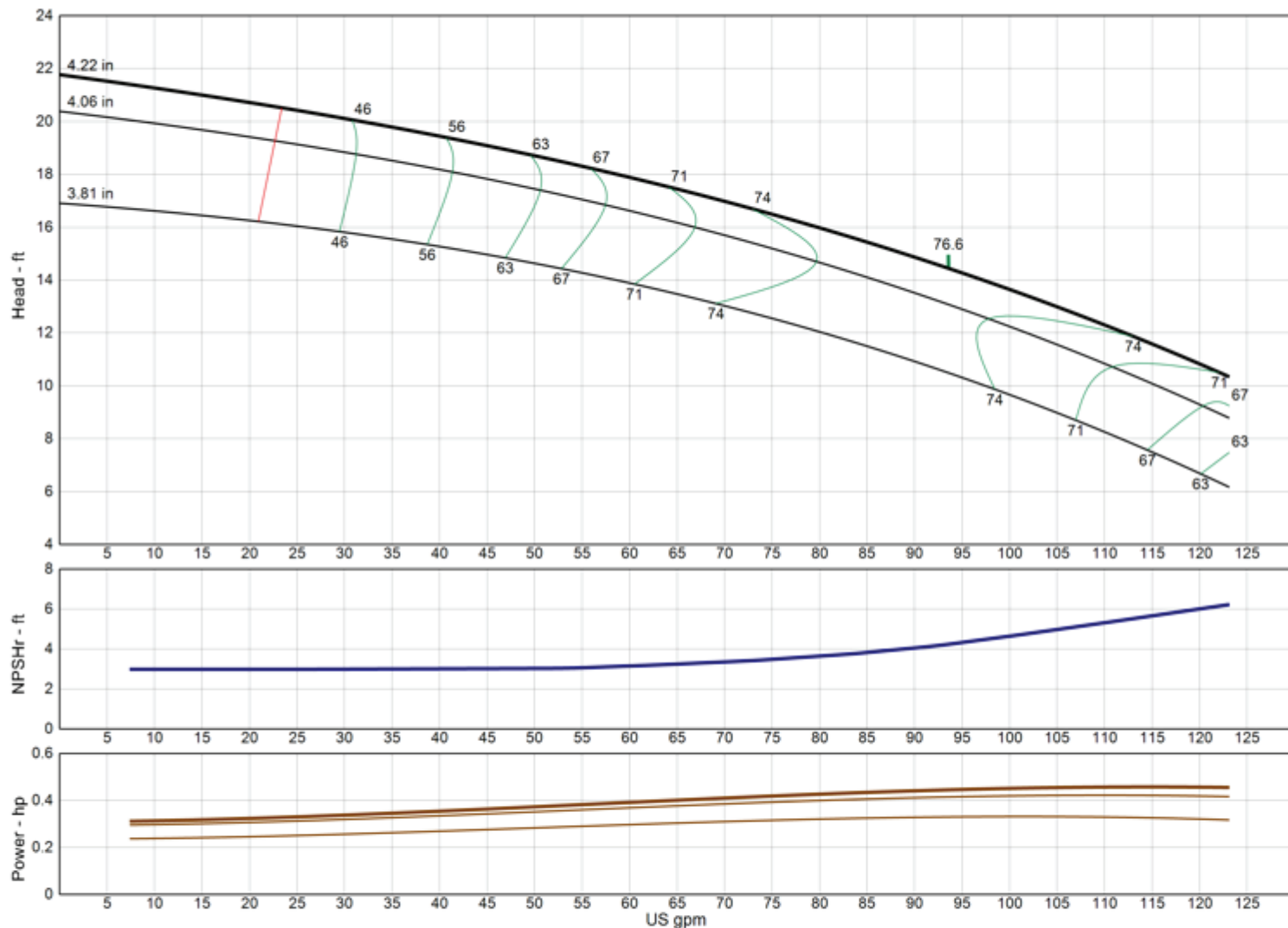

<b>Model</b>	<b>6CLC</b>
<b>RPM</b>	<b>1770</b>
Freq   Poles	60 Hz   4-pole
Pump Type	Lineshaft
<b>EFFICIENCY CORRECTION</b>	
1-STAGE	-3.0
2-STAGE	-2.0
3-STAGE	-1.0
4-STAGE	0.0
Impeller Type	Enclosed
Ns	2310
Thrust K-Factor	2.10 lb/ft
Bowl OD	5.88 in
Bowl Lateral	0.25 in
Max PSI	450 psi
Thd Disch Size	3", 4"

### TURBINE OPERATIONS

Lubbock, Texas

NOMINAL BOWL PERFORMANCE CURVE AND DATA BASED ON PUMPING CLEAR, NON-AERATED WATER AND USING STANDARD MATERIALS OF CONSTRUCTION. RATED POINT ONLY CAN BE GUARANTEED BY THE FACTORY. CURVES REPRESENT SINGLE STAGE AVERAGE PERFORMANCE BASED ON TEST OF MULTI-STAGE BOWL ASSEMBLY. EFFICIENCY CORRECTION APPLIES DIRECTLY TO EFFICIENCY (-) AND HEAD (x) FOR LESSER STAGES. ACTUAL DRIVER OPERATING SPEED SHOULD BE VERIFIED.

# MODEL 6DHHC

(Effective July 17, 2019)

## Vertical Turbine Pump

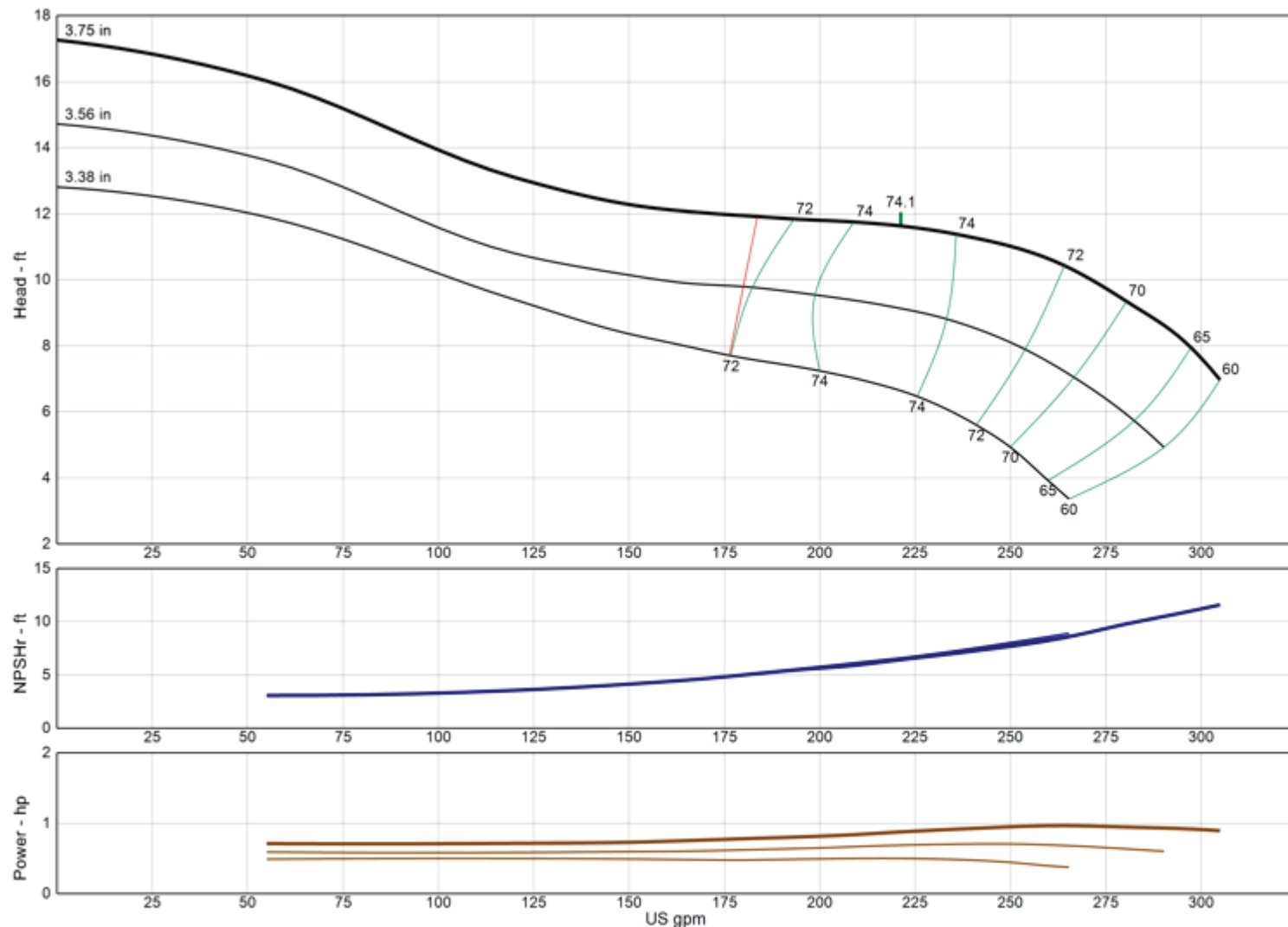

<b>Model</b>	<b>6DHHC</b>
<b>RPM</b>	<b>1770</b>
Freq   Poles	60 Hz   4-pole
Pump Type	Lineshaft
<b>EFFICIENCY CORRECTION</b>	
1-STAGE	-3.0
2-STAGE	-2.0
3-STAGE	-1.0
4-STAGE	0.0
Impeller Type	Enclosed
Ns	4180
Thrust K-Factor	5.60 lb/ft
Bowl OD	5.50 in
Bowl Lateral	0.56 in
Max PSI	530 psi
Thd Disch Size	4", 5"

### TURBINE OPERATIONS

Lubbock, Texas

NOMINAL BOWL PERFORMANCE CURVE AND DATA BASED ON PUMPING CLEAR, NON-AERATED WATER AND USING STANDARD MATERIALS OF CONSTRUCTION. RATED POINT ONLY CAN BE GUARANTEED BY THE FACTORY. CURVES REPRESENT SINGLE STAGE AVERAGE PERFORMANCE BASED ON TEST OF MULTI-STAGE BOWL ASSEMBLY. EFFICIENCY CORRECTION APPLIES DIRECTLY TO EFFICIENCY (-) AND HEAD (x) FOR LESSER STAGES. ACTUAL DRIVER OPERATING SPEED SHOULD BE VERIFIED.

# MODEL 6DHHO

(Effective July 17, 2019)

## Vertical Turbine Pump

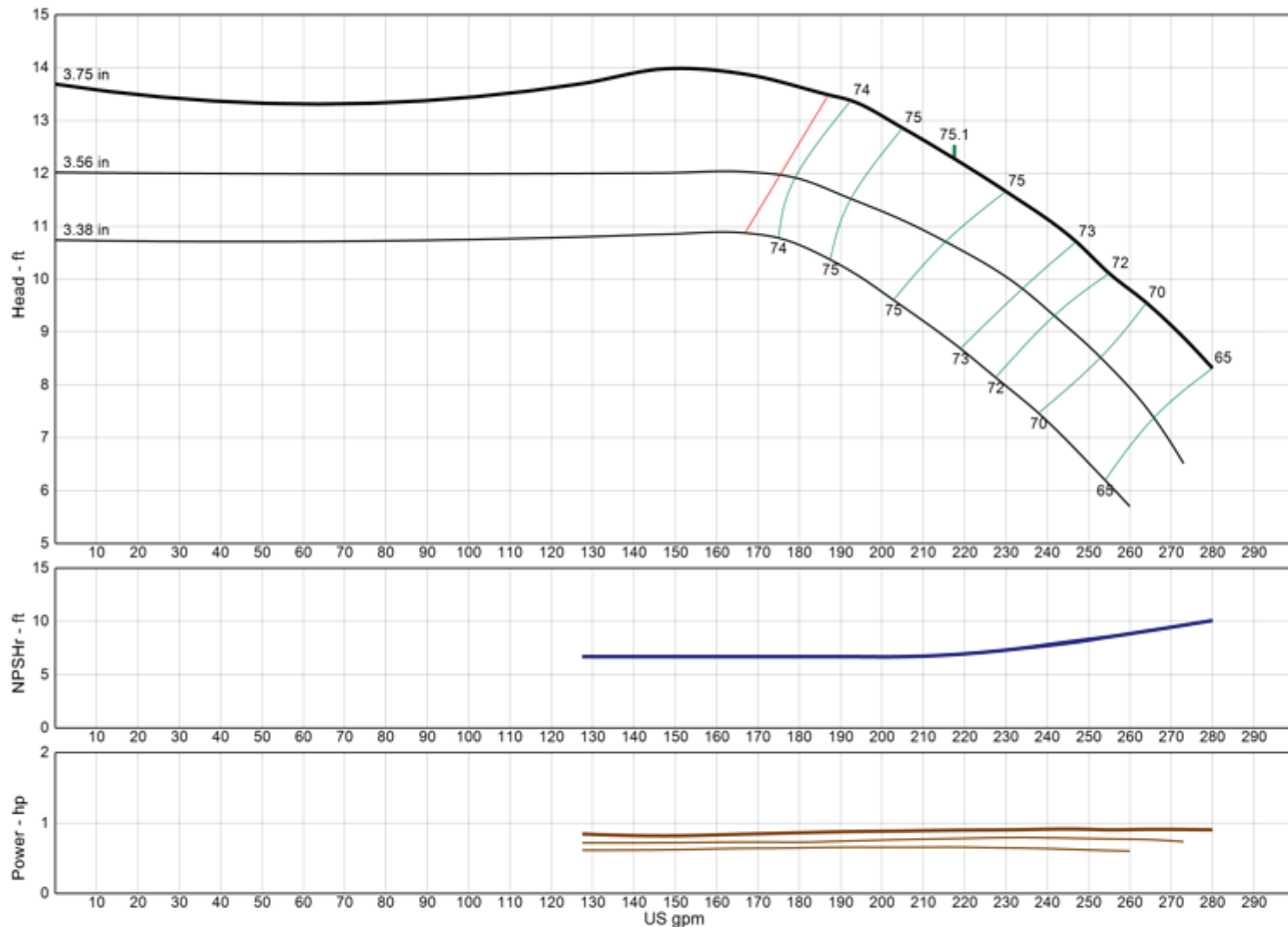

<b>Model</b>	<b>6DHHO</b>
<b>RPM</b>	<b>1770</b>
Freq   Poles	60 Hz   4-pole
Pump Type	Lineshaft
<b>EFFICIENCY CORRECTION</b>	
1-STAGE	-3.0
2-STAGE	-2.0
3-STAGE	-1.0
4-STAGE	0.0
Impeller Type	Open
Ns	3980
Thrust K-Factor	5.60 lb/ft
Bowl OD	5.50 in
Bowl Lateral	0.56 in
Max PSI	530 psi
Thd Disch Size	4", 5"

### TURBINE OPERATIONS

Lubbock, Texas

NOMINAL BOWL PERFORMANCE CURVE AND DATA BASED ON PUMPING CLEAR, NON-AERATED WATER AND USING STANDARD MATERIALS OF CONSTRUCTION. RATED POINT ONLY CAN BE GUARANTEED BY THE FACTORY. CURVES REPRESENT SINGLE STAGE AVERAGE PERFORMANCE BASED ON TEST OF MULTI-STAGE BOWL ASSEMBLY. EFFICIENCY CORRECTION APPLIES DIRECTLY TO EFFICIENCY (-) AND HEAD (x) FOR LESSER STAGES. ACTUAL DRIVER OPERATING SPEED SHOULD BE VERIFIED.

# MODEL 6DHLC

(Effective July 17, 2019)

## Vertical Turbine Pump

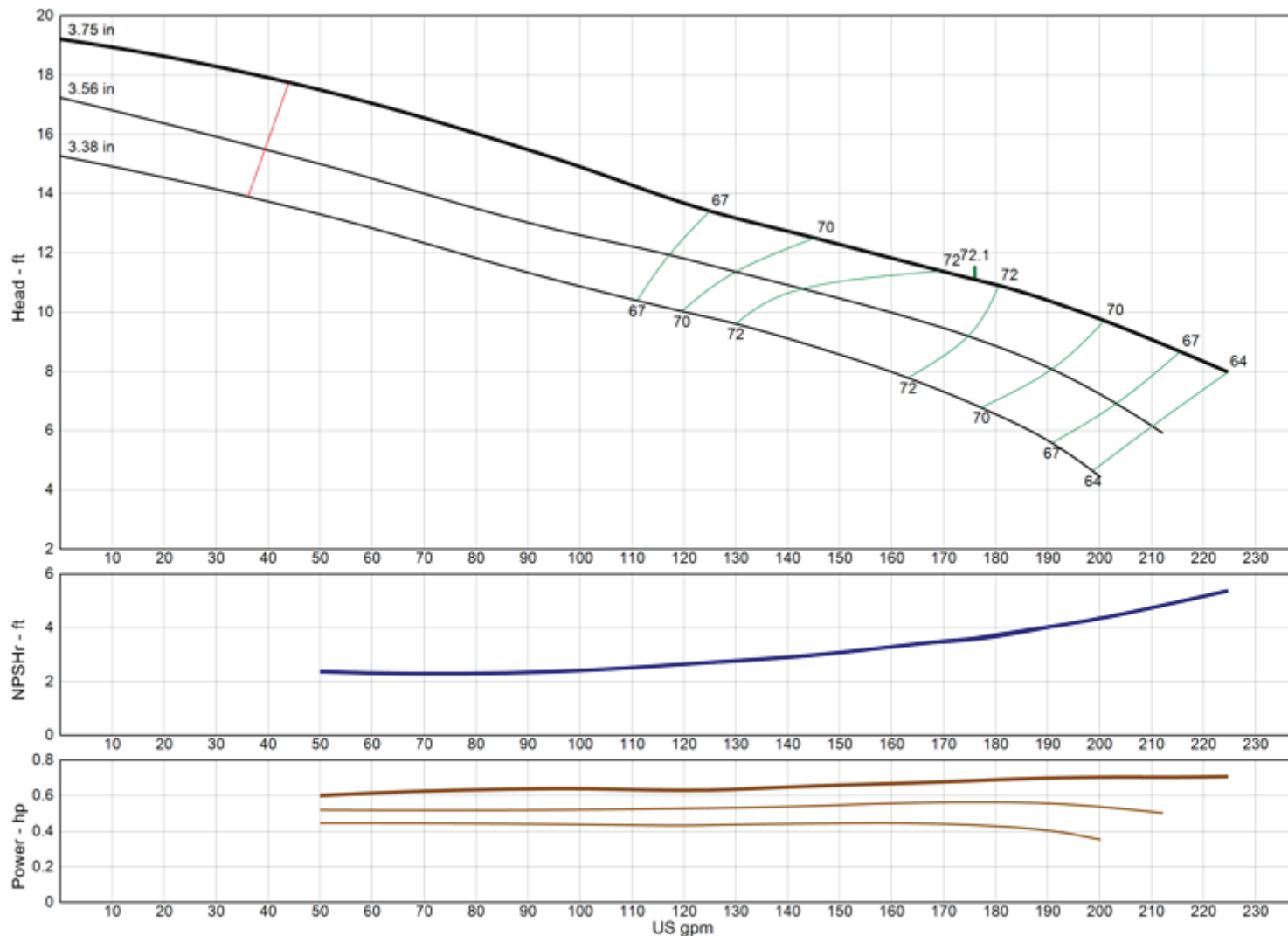

<b>Model</b>	<b>6DHLC</b>
<b>RPM</b>	<b>1770</b>
Freq   Poles	60 Hz   4-pole
Pump Type	Lineshaft
<b>EFFICIENCY CORRECTION</b>	
1-STAGE	-3.0
2-STAGE	-2.0
3-STAGE	-1.0
4-STAGE	0.0
Impeller Type	Enclosed
Ns	3860
Thrust K-Factor	5.60 lb/ft
Bowl OD	5.50 in
Bowl Lateral	0.56 in
Max PSI	530 psi
Thd Disch Size	4", 5"

### TURBINE OPERATIONS

Lubbock, Texas

NOMINAL BOWL PERFORMANCE CURVE AND DATA BASED ON PUMPING CLEAR, NON-AERATED WATER AND USING STANDARD MATERIALS OF CONSTRUCTION. RATED POINT ONLY CAN BE GUARANTEED BY THE FACTORY. CURVES REPRESENT SINGLE STAGE AVERAGE PERFORMANCE BASED ON TEST OF MULTI-STAGE BOWL ASSEMBLY. EFFICIENCY CORRECTION APPLIES DIRECTLY TO EFFICIENCY (-) AND HEAD (x) FOR LESSER STAGES. ACTUAL DRIVER OPERATING SPEED SHOULD BE VERIFIED.

# MODEL 6DHLO

(Effective July 17, 2019)

## Vertical Turbine Pump

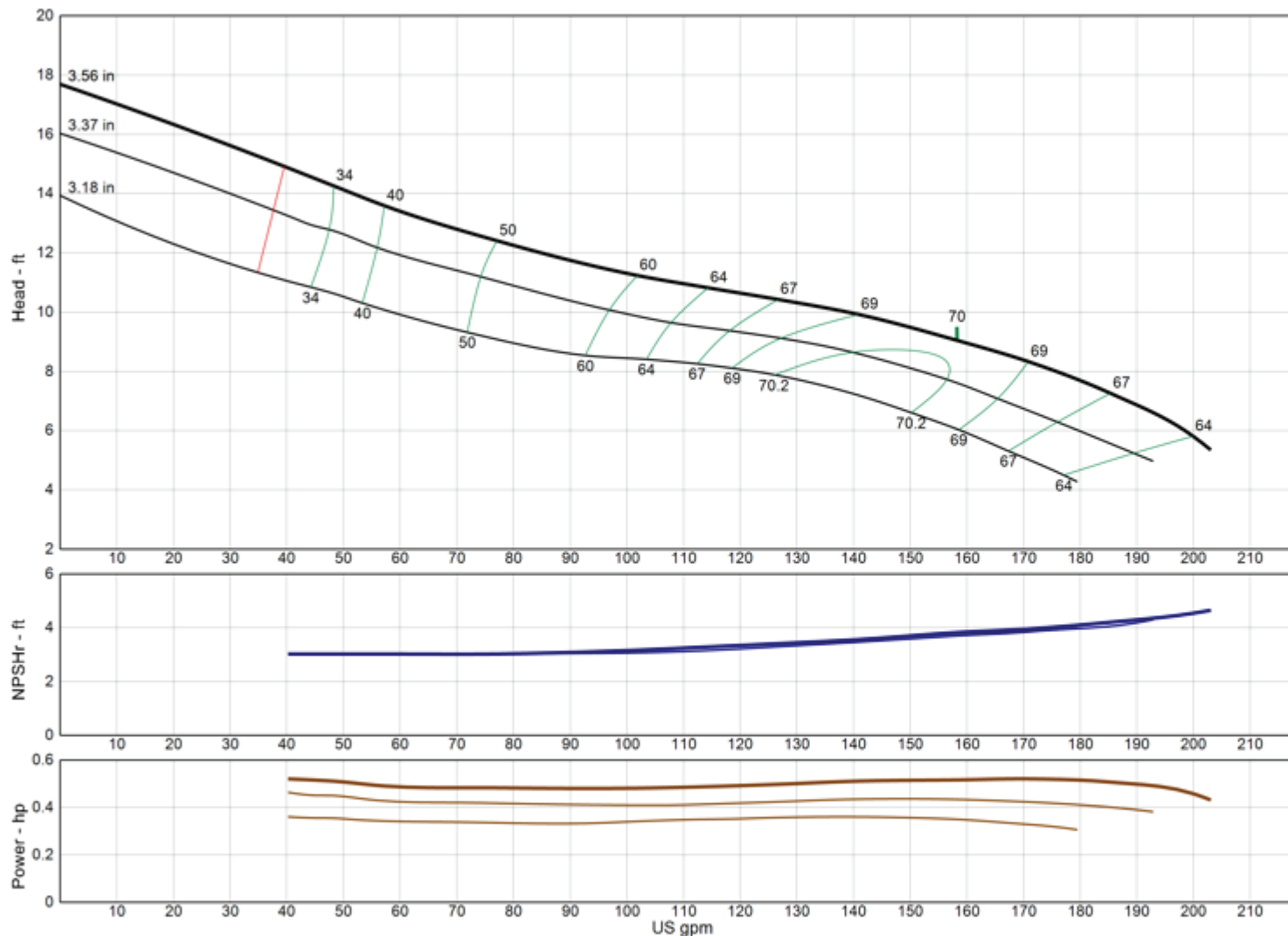

**Model** 6DHLO

**RPM** 1770

Freq | Poles 60 Hz | 4-pole

Pump Type Lineshaft

### EFFICIENCY CORRECTION

1-STAGE	-3.0
2-STAGE	-2.0
3-STAGE	-1.0
4-STAGE	0.0

Impeller Type Open

Ns 4270

Thrust K-Factor 5.60 lb/ft

Bowl OD 5.50 in

Bowl Lateral 0.56 in

Max PSI 530 psi

Thd Disch Size 4", 5"

### TURBINE OPERATIONS

Lubbock, Texas

NOMINAL BOWL PERFORMANCE CURVE AND DATA, BASED ON PUMPING CLEAR, NON-AERATED WATER AND USING STANDARD MATERIALS OF CONSTRUCTION. RATED POINT ONLY CAN BE GUARANTEED BY THE FACTORY. CURVES REPRESENT SINGLE STAGE AVERAGE PERFORMANCE BASED ON TEST OF MULTI-STAGE BOWL ASSEMBLY. EFFICIENCY CORRECTION APPLIES DIRECTLY TO EFFICIENCY (-) AND HEAD (x) FOR LESSER STAGES. ACTUAL DRIVER OPERATING SPEED SHOULD BE VERIFIED.

# MODEL 6MMO

(Effective July 17, 2019)

## Vertical Turbine Pump

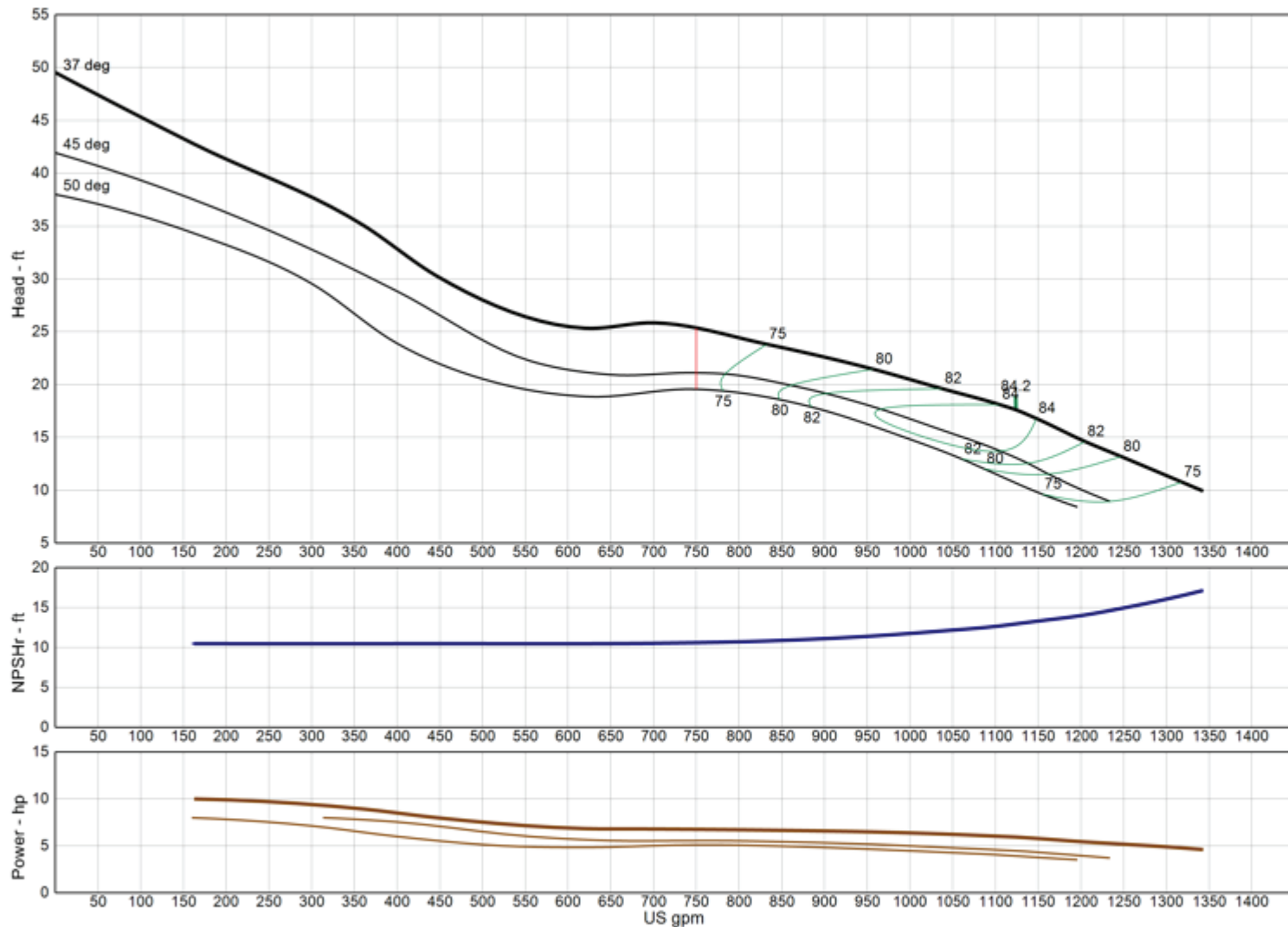

<b>Model</b>	<b>6MMO</b>
<b>RPM</b>	<b>1770</b>
Freq   Poles	60 Hz   4-pole
Pump Type	Lineshaft
<b>EFFICIENCY CORRECTION</b>	
1-STAGE	0.0
2-STAGE	0.0
3-STAGE	0.0
4-STAGE	0.0
Impeller Type	Open
Ns	6900
Thrust K-Factor	0.00 lb/ft
Bowl OD	0.00 in
Bowl Lateral	0.00 in
Max PSI	450 psi
Thd Disch Size	8", 10"

### TURBINE OPERATIONS

Lubbock, Texas

NOMINAL BOWL PERFORMANCE CURVE AND DATA BASED ON PUMPING CLEAR, NON-AERATED WATER AND USING STANDARD MATERIALS OF CONSTRUCTION. RATED POINT ONLY CAN BE GUARANTEED BY THE FACTORY. CURVES REPRESENT SINGLE STAGE AVERAGE PERFORMANCE BASED ON TEST OF MULTI-STAGE BOWL ASSEMBLY. EFFICIENCY CORRECTION APPLIES DIRECTLY TO EFFICIENCY (-) AND HEAD (x) FOR LESSER STAGES. ACTUAL DRIVER OPERATING SPEED SHOULD BE VERIFIED.



# MODEL 6RAHC

(Effective July 17, 2019)

## Vertical Turbine Pump

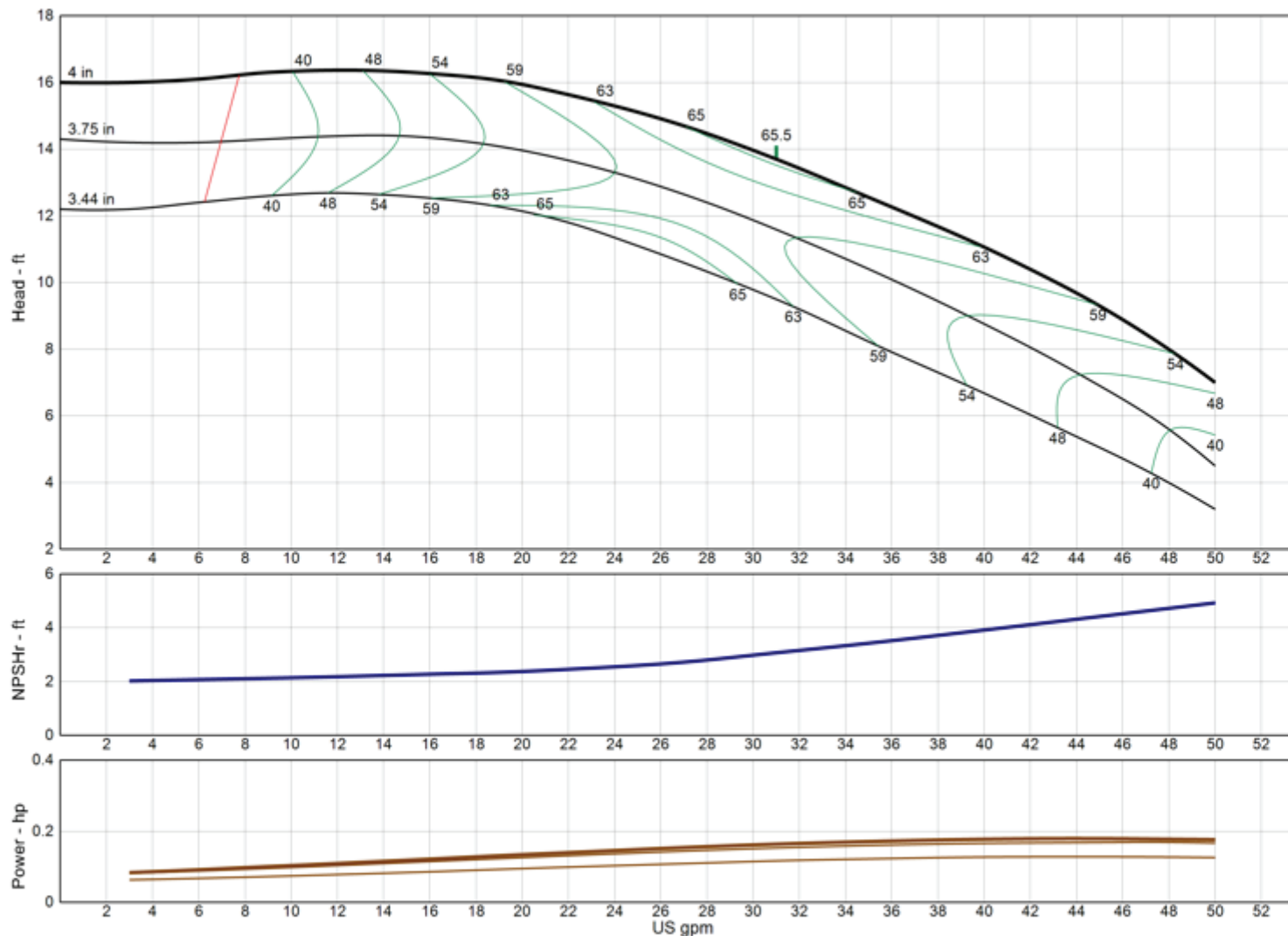

**Model** 6RAHC

**RPM** 1770

Freq | Poles 60 Hz | 4-pole

Pump Type Lineshaft

### EFFICIENCY CORRECTION

1-STAGE	-3.0
2-STAGE	-2.0
3-STAGE	-1.0
4-STAGE	0.0

Impeller Type Enclosed

Ns 1385

Thrust K-Factor 1.18 lb/ft

Bowl OD 5.50 in

Bowl Lateral 0.25 in

Max PSI 540 psi

Thd Disch Size 3", 4"

### TURBINE OPERATIONS

Lubbock, Texas

NOMINAL BOWL PERFORMANCE CURVE AND DATA BASED ON PUMPING CLEAR, NON-AERATED WATER AND USING STANDARD MATERIALS OF CONSTRUCTION. RATED POINT ONLY CAN BE GUARANTEED BY THE FACTORY. CURVES REPRESENT SINGLE STAGE AVERAGE PERFORMANCE BASED ON TEST OF MULTI-STAGE BOWL ASSEMBLY. EFFICIENCY CORRECTION APPLIES DIRECTLY TO EFFICIENCY (-) AND HEAD (x) FOR LESSER STAGES. ACTUAL DRIVER OPERATING SPEED SHOULD BE VERIFIED.

# MODEL 6RALC

(Effective July 17, 2019)

## Vertical Turbine Pump

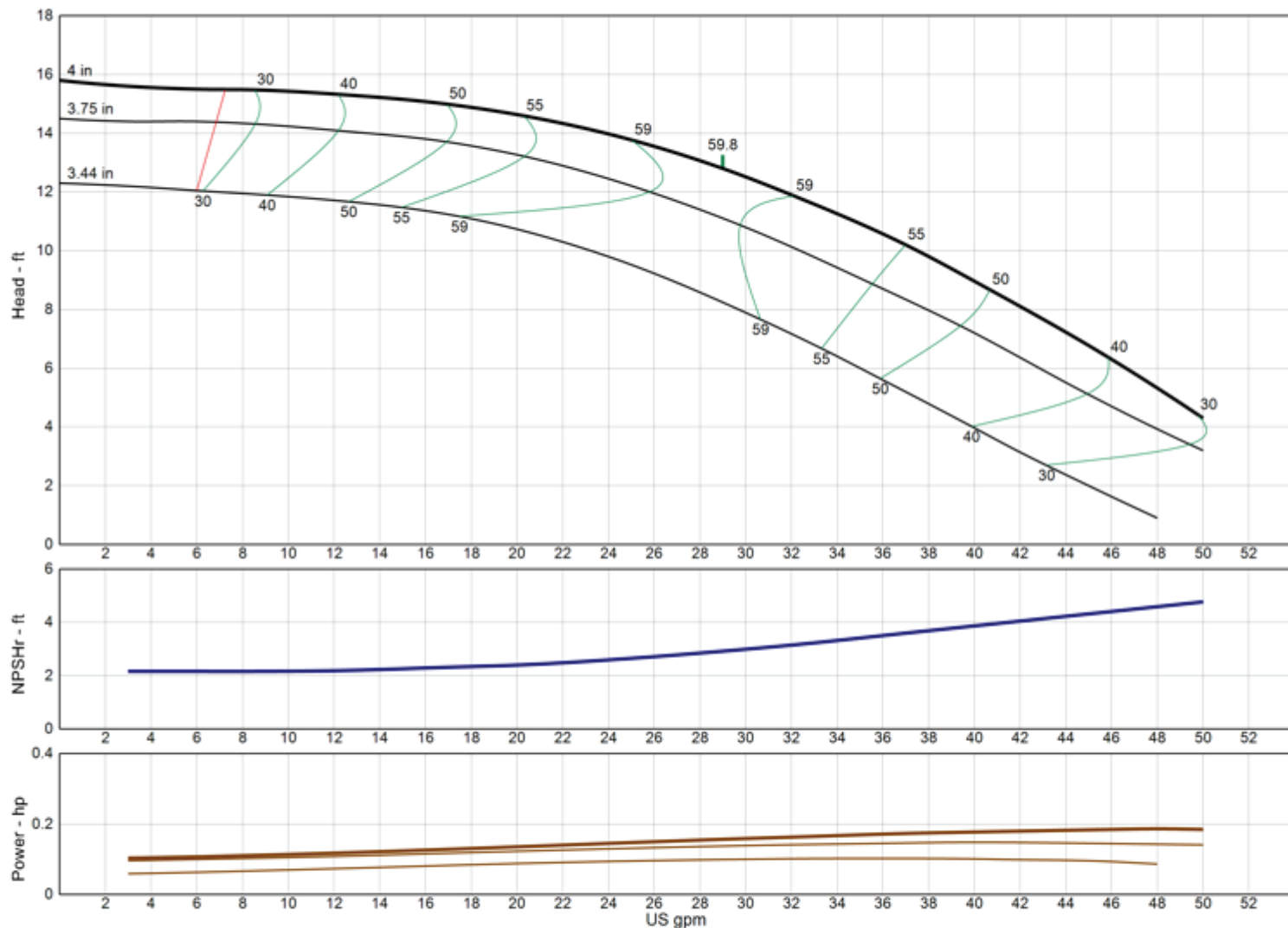

**Model** 6RALC

**RPM** 1770

Freq | Poles 60 Hz | 4-pole

Pump Type Lineshaft

### EFFICIENCY CORRECTION

1-STAGE	-3.0
2-STAGE	-2.0
3-STAGE	-1.0
4-STAGE	0.0

Impeller Type Enclosed

Ns 1410

Thrust K-Factor 1.18 lb/ft

Bowl OD 5.50 in

Bowl Lateral 0.25 in

Max PSI 540 psi

Thd Disch Size 3", 4"

### TURBINE OPERATIONS

Lubbock, Texas

NOMINAL BOWL PERFORMANCE CURVE AND DATA BASED ON PUMPING CLEAR, NON-AERATED WATER AND USING STANDARD MATERIALS OF CONSTRUCTION. RATED POINT ONLY CAN BE GUARANTEED BY THE FACTORY. CURVES REPRESENT SINGLE STAGE AVERAGE PERFORMANCE BASED ON TEST OF MULTI-STAGE BOWL ASSEMBLY. EFFICIENCY CORRECTION APPLIES DIRECTLY TO EFFICIENCY (-) AND HEAD (x) FOR LESSER STAGES. ACTUAL DRIVER OPERATING SPEED SHOULD BE VERIFIED.



# MODEL 7CHC-LL

(Effective July 17, 2019)

## Vertical Turbine Pump

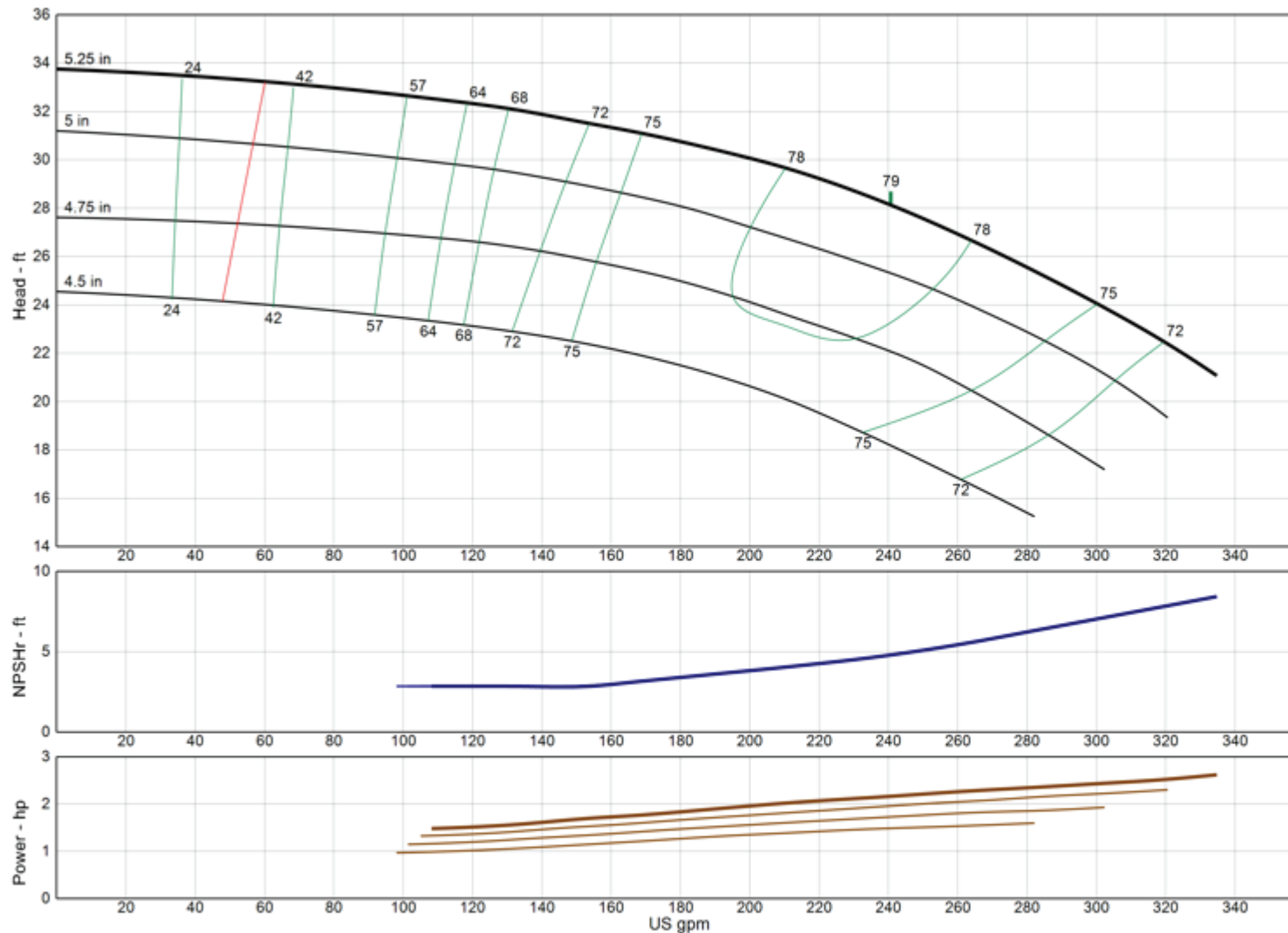

<b>Model</b>	<b>7CHC-LL</b>
<b>RPM</b>	<b>1770</b>
<b>Freq   Poles</b>	<b>60 Hz   4-pole</b>
<b>Pump Type</b>	<b>Lineshaft</b>
<b>EFFICIENCY CORRECTION</b>	
1-STAGE	-3.0
2-STAGE	-1.0
3-STAGE	0.0
4-STAGE	0.0
<b>Impeller Type</b>	<b>Enclosed</b>
<b>Ns</b>	<b>2250</b>
<b>Thrust K-Factor</b>	<b>3.50 lb/ft</b>
<b>Bowl OD</b>	<b>7.13 in</b>
<b>Bowl Lateral</b>	<b>2.00 in</b>
<b>Max PSI</b>	<b>350 psi</b>
<b>Thd Disch Size</b>	<b>4", 5", 6"</b>

### TURBINE OPERATIONS

Lubbock, Texas

NOMINAL BOWL PERFORMANCE CURVE AND DATA BASED ON PUMPING CLEAR, NON-AERATED WATER AND USING STANDARD MATERIALS OF CONSTRUCTION. RATED POINT ONLY CAN BE GUARANTEED BY THE FACTORY. CURVES REPRESENT SINGLE STAGE AVERAGE PERFORMANCE BASED ON TEST OF MULTI-STAGE BOWL ASSEMBLY. EFFICIENCY CORRECTION APPLIES DIRECTLY TO EFFICIENCY (-) AND HEAD (x) FOR LESSER STAGES. ACTUAL DRIVER OPERATING SPEED SHOULD BE VERIFIED.

# MODEL 7CHC

(Effective December 18, 2019)

## Vertical Turbine Pump

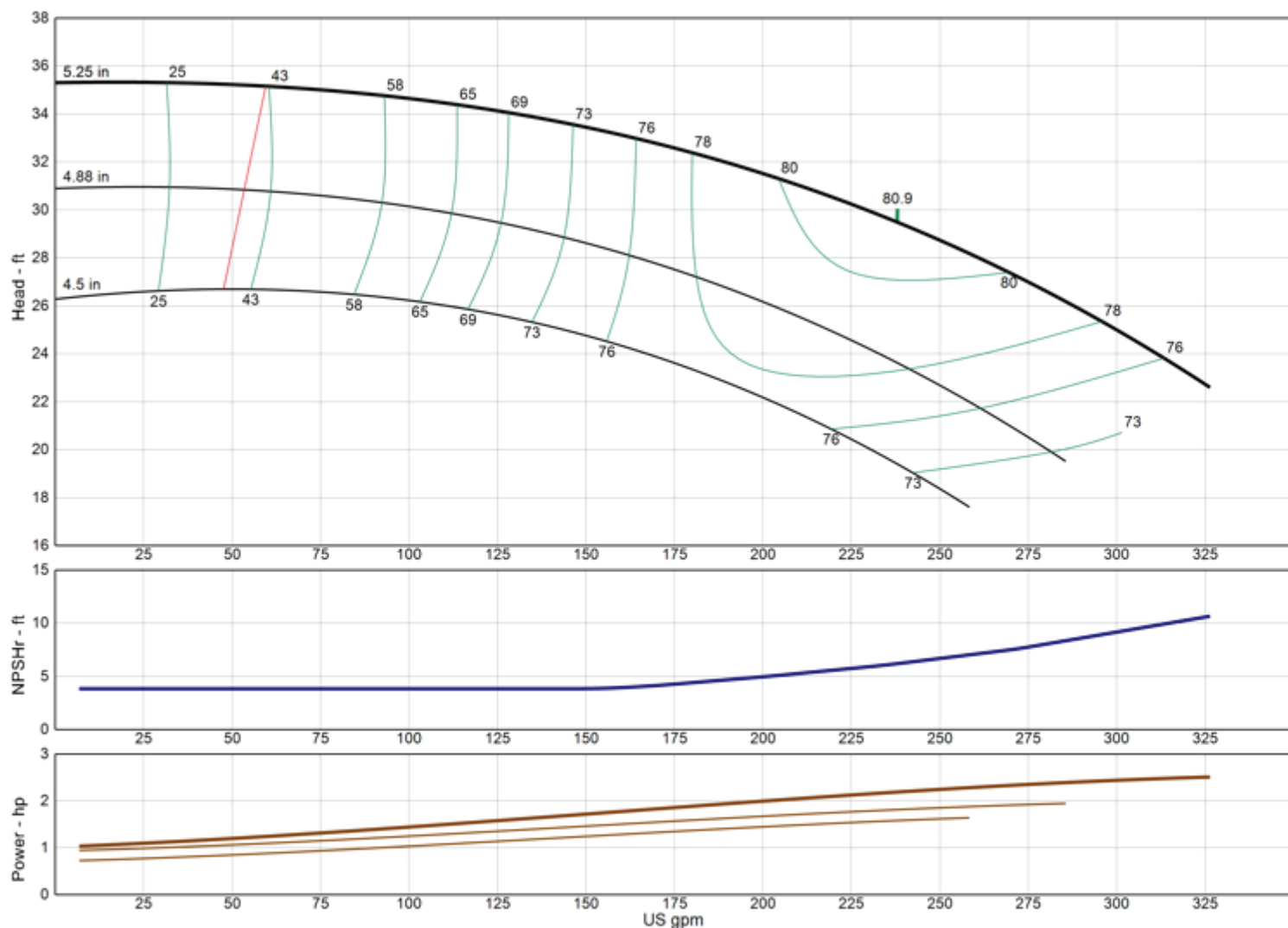

<b>Model</b>	<b>7CHC</b>
<b>RPM</b>	<b>1770</b>
Freq   Poles	60 Hz   4-pole
Pump Type	Lineshaft
<b>EFFICIENCY CORRECTION</b>	
1-STAGE	-2.0
2-STAGE	-1.0
3-STAGE	0.0
4-STAGE	0.0
Impeller Type	Enclosed
Ns	2160
Thrust K-Factor	3.50 lb/ft
Bowl OD	7.13 in
Bowl Lateral	0.50 in
Max PSI	350 psi
Thd Disch Size	4", 5", 6"

### TURBINE OPERATIONS

Lubbock, Texas

NOMINAL BOWL PERFORMANCE CURVE AND DATA BASED ON PUMPING CLEAR, NON-AERATED WATER AND USING STANDARD MATERIALS OF CONSTRUCTION. RATED POINT ONLY CAN BE GUARANTEED BY THE FACTORY. CURVES REPRESENT SINGLE STAGE AVERAGE PERFORMANCE BASED ON TEST OF MULTI-STAGE BOWL ASSEMBLY. EFFICIENCY CORRECTION APPLIES DIRECTLY TO EFFICIENCY (-) AND HEAD (x) FOR LESSER STAGES. ACTUAL DRIVER OPERATING SPEED SHOULD BE VERIFIED.

# MODEL 7CHO

(Effective July 17, 2019)

## Vertical Turbine Pump

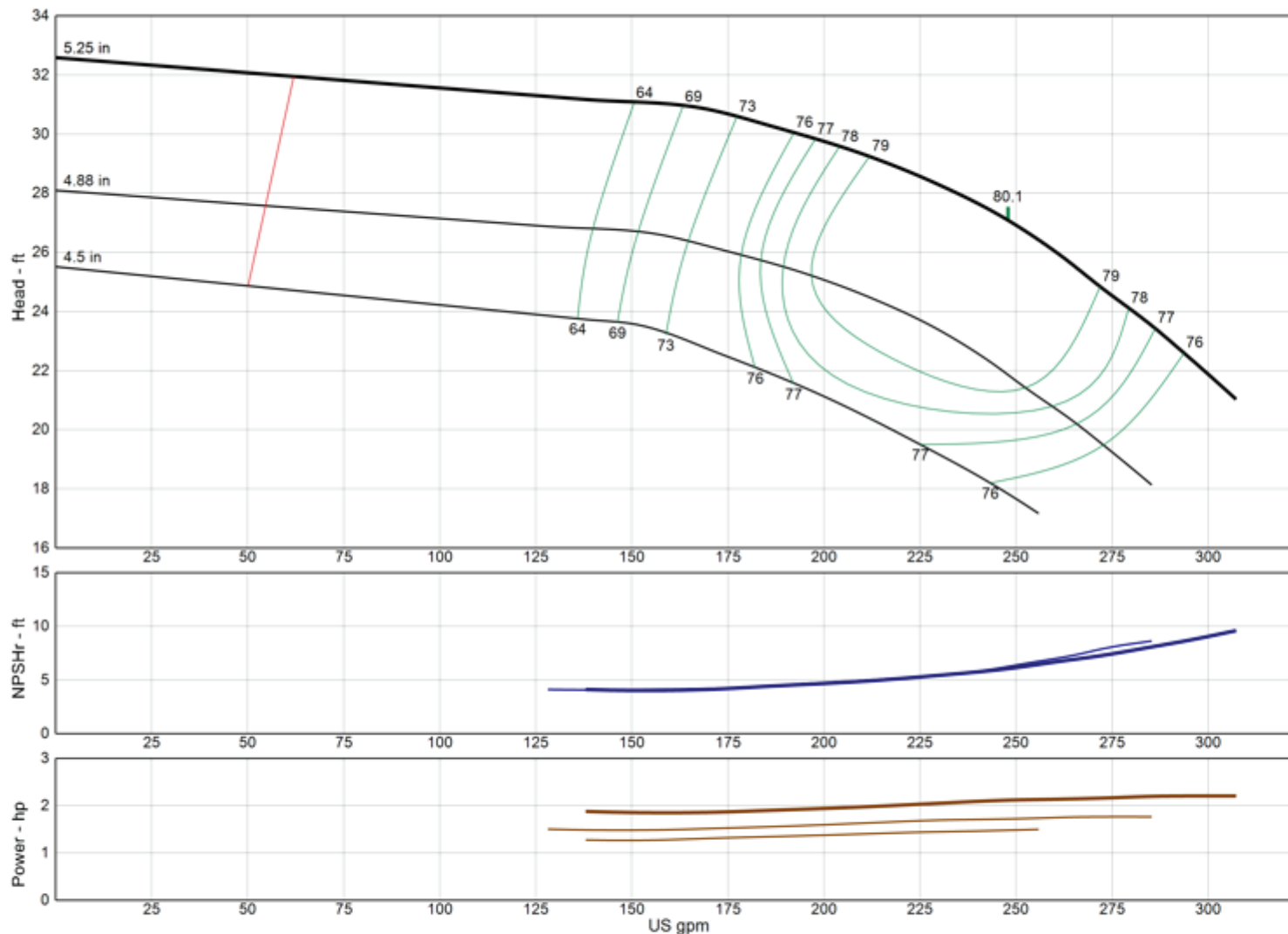

<b>Model</b>	<b>7CHO</b>
<b>RPM</b>	<b>1770</b>
Freq   Poles	60 Hz   4-pole
Pump Type	Lineshaft
<b>EFFICIENCY CORRECTION</b>	
1-STAGE	-2.0
2-STAGE	-1.0
3-STAGE	-0.5
4-STAGE	0.0
Impeller Type	Open
Ns	2350
Thrust K-Factor	3.80 lb/ft
Bowl OD	7.13 in
Bowl Lateral	0.50 in
Max PSI	350 psi
Thd Disch Size	4", 5", 6"

### TURBINE OPERATIONS

Lubbock, Texas

NOMINAL BOWL PERFORMANCE CURVE AND DATA BASED ON PUMPING CLEAR, NON-AERATED WATER AND USING STANDARD MATERIALS OF CONSTRUCTION. RATED POINT ONLY CAN BE GUARANTEED BY THE FACTORY. CURVES REPRESENT SINGLE STAGE AVERAGE PERFORMANCE BASED ON TEST OF MULTI-STAGE BOWL ASSEMBLY. EFFICIENCY CORRECTION APPLIES DIRECTLY TO EFFICIENCY (-) AND HEAD (x) FOR LESSER STAGES. ACTUAL DRIVER OPERATING SPEED SHOULD BE VERIFIED.

# MODEL 7CLC-LL

(Effective July 17, 2019)

## Vertical Turbine Pump

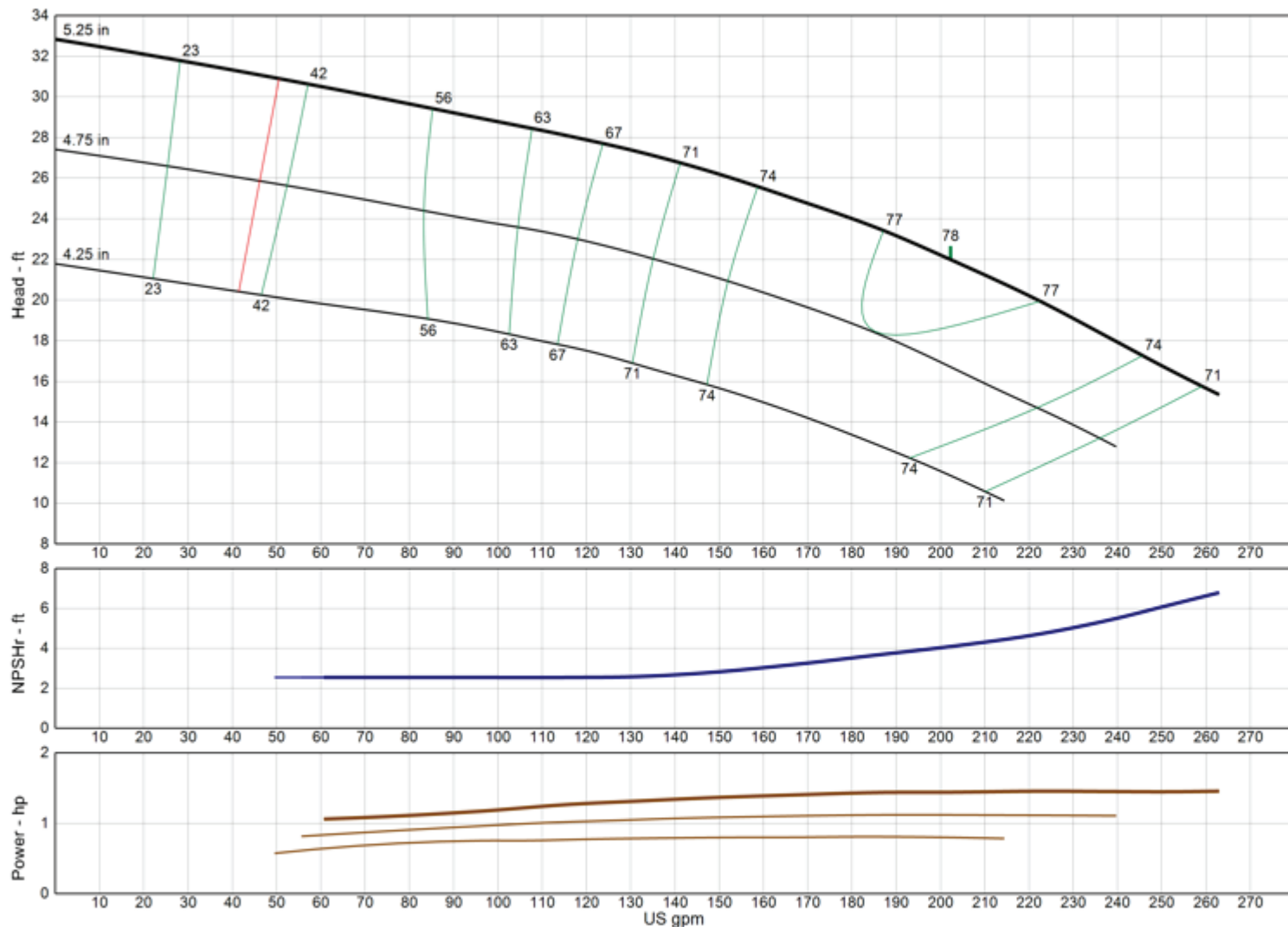

<b>Model</b>	<b>7CLC-LL</b>
<b>RPM</b>	<b>1770</b>
Freq   Poles	60 Hz   4-pole
Pump Type	Lineshaft
<b>EFFICIENCY CORRECTION</b>	
1-STAGE	-3.0
2-STAGE	-1.0
3-STAGE	0.0
4-STAGE	0.0
Impeller Type	Enclosed
Ns	2480
Thrust K-Factor	3.50 lb/ft
Bowl OD	7.13 in
Bowl Lateral	2.00 in
Max PSI	350 psi
Thd Disch Size	4", 5", 6"

### TURBINE OPERATIONS

Lubbock, Texas

NOMINAL BOWL PERFORMANCE CURVE AND DATA BASED ON PUMPING CLEAR, NON-AERATED WATER AND USING STANDARD MATERIALS OF CONSTRUCTION. RATED POINT ONLY CAN BE GUARANTEED BY THE FACTORY. CURVES REPRESENT SINGLE STAGE AVERAGE PERFORMANCE BASED ON TEST OF MULTI-STAGE BOWL ASSEMBLY. EFFICIENCY CORRECTION APPLIES DIRECTLY TO EFFICIENCY (-) AND HEAD (x) FOR LESSER STAGES. ACTUAL DRIVER OPERATING SPEED SHOULD BE VERIFIED.

# MODEL 7CLC

(Effective July 17, 2019)

## Vertical Turbine Pump

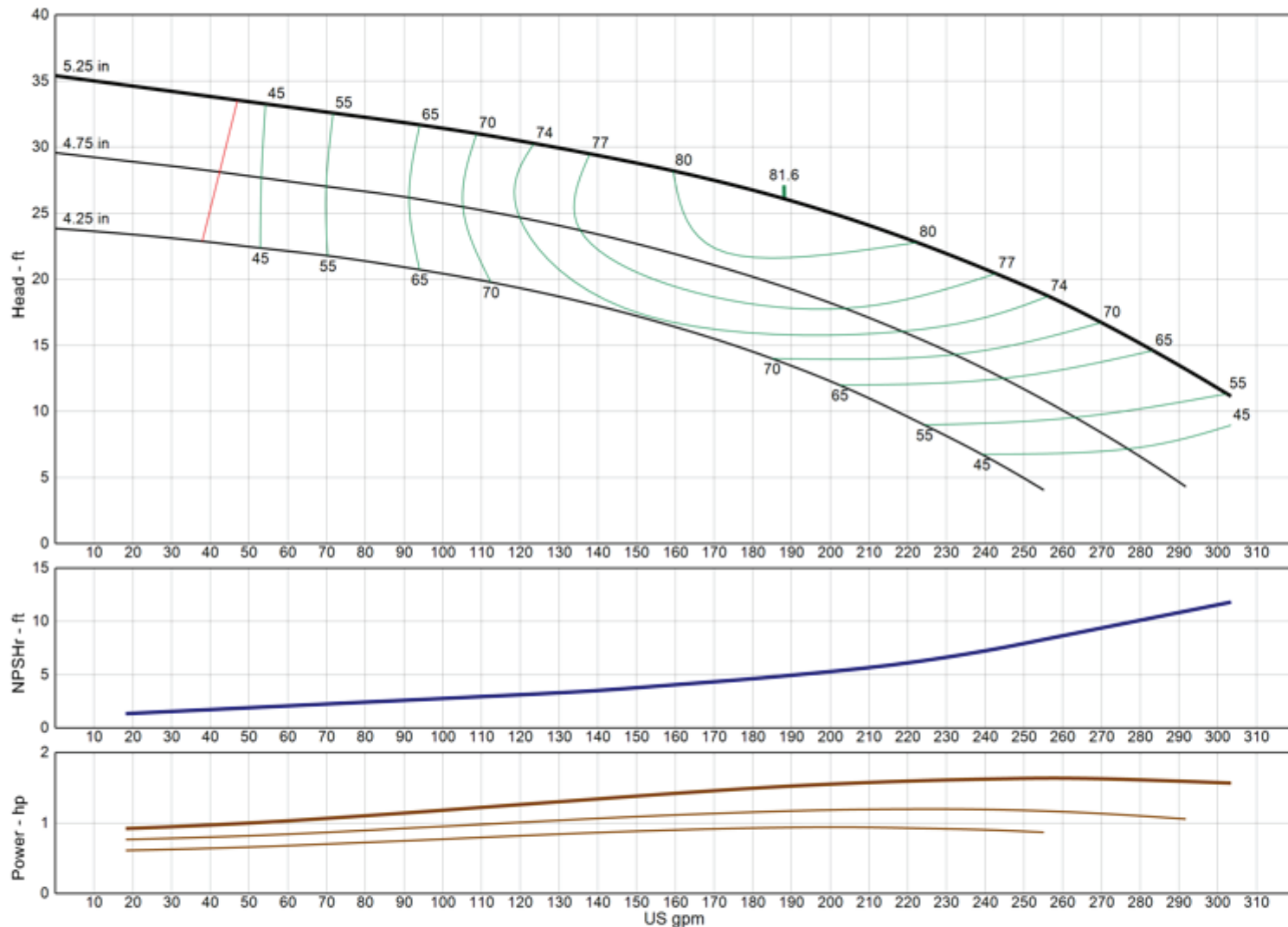

<b>Model</b>	<b>7CLC</b>
<b>RPM</b>	<b>1770</b>
Freq   Poles	60 Hz   4-pole
Pump Type	Lineshaft
<b>EFFICIENCY CORRECTION</b>	
1-STAGE	-2.0
2-STAGE	-1.0
3-STAGE	0.0
4-STAGE	0.0
Impeller Type	Enclosed
Ns	2105
Thrust K-Factor	3.50 lb/ft
Bowl OD	7.13 in
Bowl Lateral	0.50 in
Max PSI	350 psi
Thd Disch Size	4", 5", 6"

### TURBINE OPERATIONS

Lubbock, Texas

NOMINAL BOWL PERFORMANCE CURVE AND DATA BASED ON PUMPING CLEAR, NON-AERATED WATER AND USING STANDARD MATERIALS OF CONSTRUCTION. RATED POINT ONLY CAN BE GUARANTEED BY THE FACTORY. CURVES REPRESENT SINGLE STAGE AVERAGE PERFORMANCE BASED ON TEST OF MULTI-STAGE BOWL ASSEMBLY. EFFICIENCY CORRECTION APPLIES DIRECTLY TO EFFICIENCY (-) AND HEAD (x) FOR LESSER STAGES. ACTUAL DRIVER OPERATING SPEED SHOULD BE VERIFIED.



# MODEL 7CLO

(Effective July 17, 2019)

## Vertical Turbine Pump

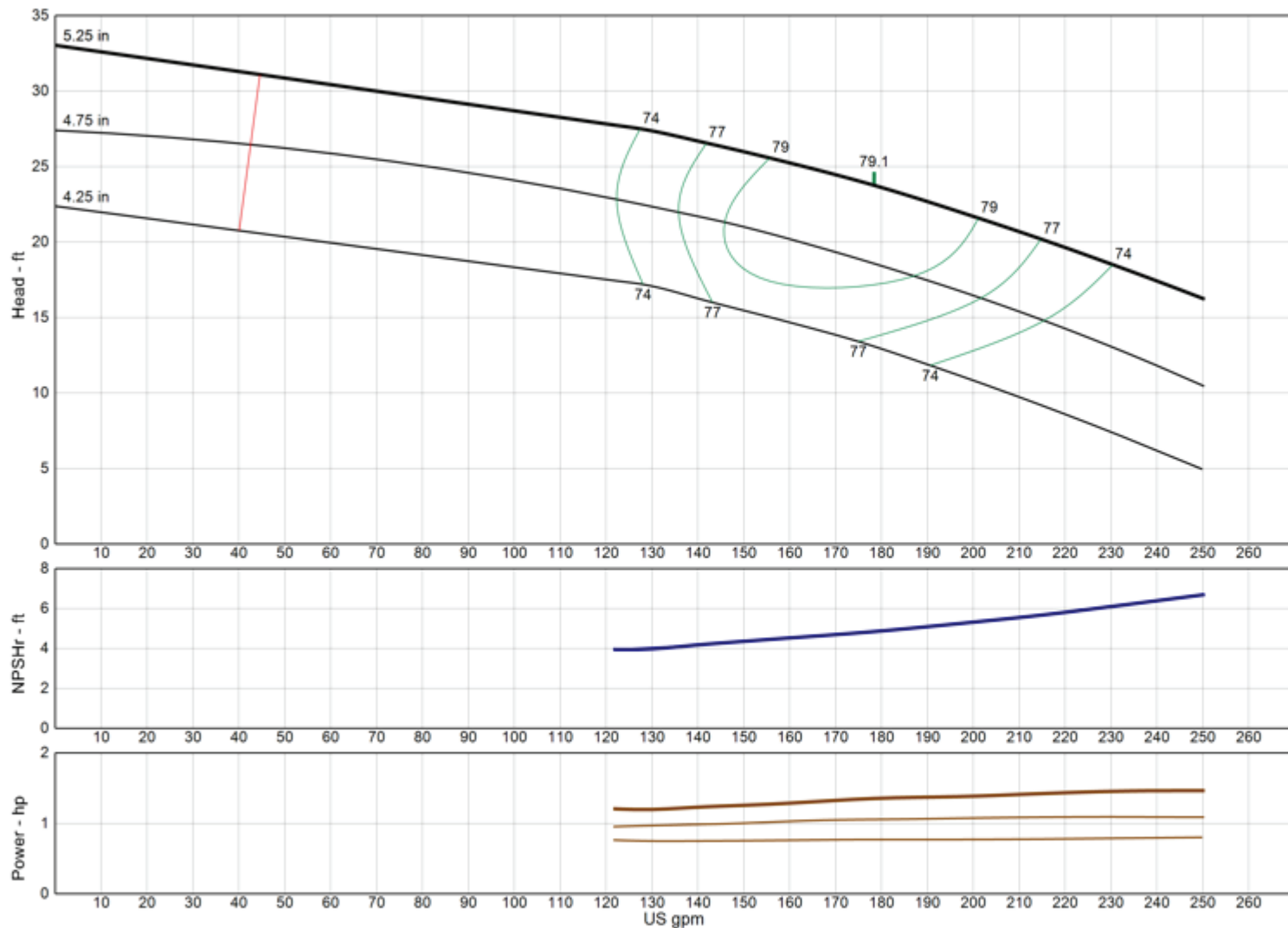

<b>Model</b>	<b>7CLO</b>
<b>RPM</b>	<b>1770</b>
Freq   Poles	60 Hz   4-pole
Pump Type	Lineshaft
<b>EFFICIENCY CORRECTION</b>	
1-STAGE	-2.0
2-STAGE	-1.0
3-STAGE	-0.5
4-STAGE	0.0
Impeller Type	Open
Ns	2195
Thrust K-Factor	3.80 lb/ft
Bowl OD	7.13 in
Bowl Lateral	0.50 in
Max PSI	350 psi
Thd Disch Size	4", 5", 6"

### TURBINE OPERATIONS

Lubbock, Texas

NOMINAL BOWL PERFORMANCE CURVE AND DATA BASED ON PUMPING CLEAR, NON-AERATED WATER AND USING STANDARD MATERIALS OF CONSTRUCTION. RATED POINT ONLY CAN BE GUARANTEED BY THE FACTORY. CURVES REPRESENT SINGLE STAGE AVERAGE PERFORMANCE BASED ON TEST OF MULTI-STAGE BOWL ASSEMBLY. EFFICIENCY CORRECTION APPLIES DIRECTLY TO EFFICIENCY (-) AND HEAD (x) FOR LESSER STAGES. ACTUAL DRIVER OPERATING SPEED SHOULD BE VERIFIED.

# MODEL 7RAHC

(Effective July 17, 2019)

## Vertical Turbine Pump

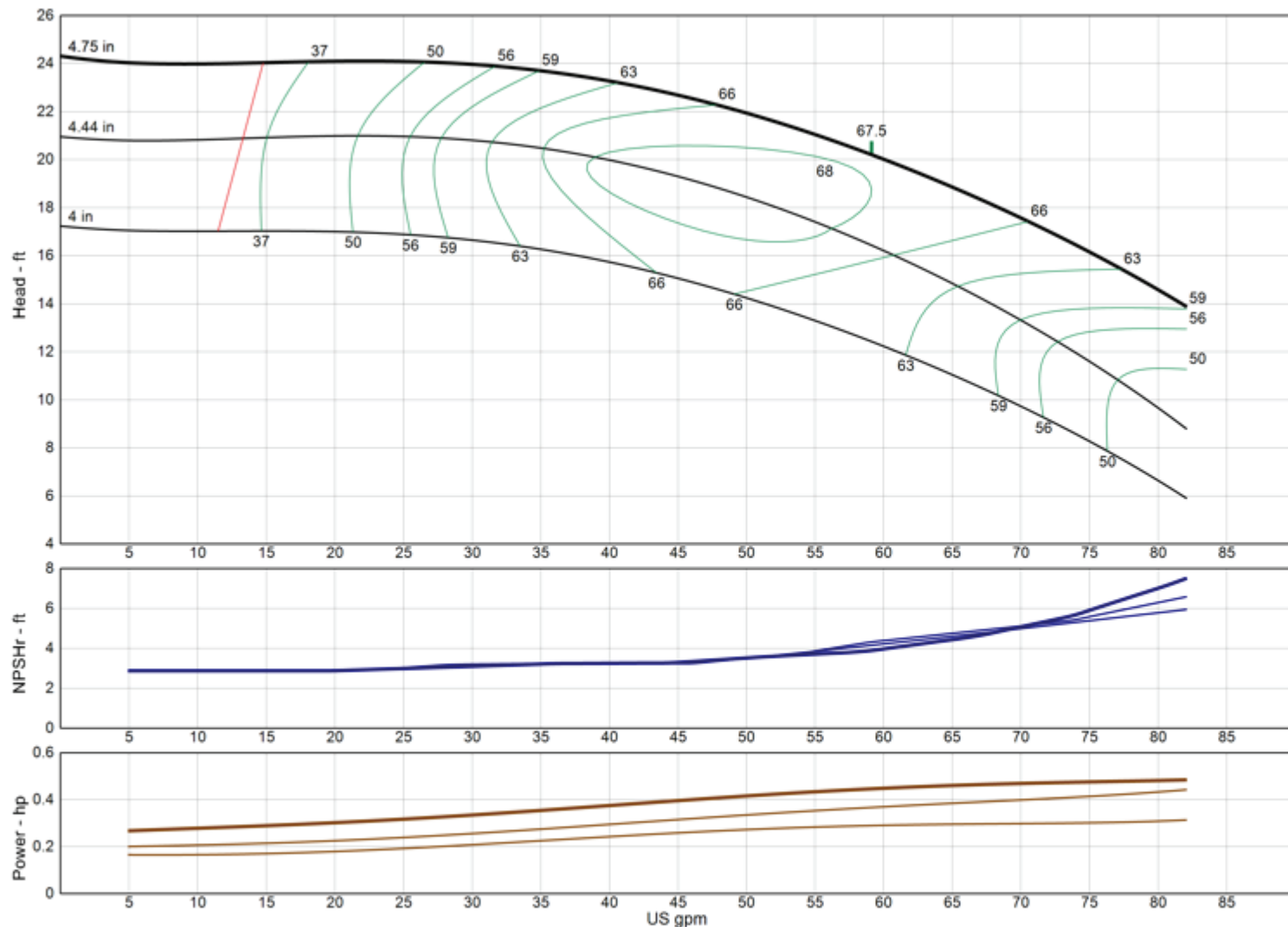

**Model** 7RAHC

**RPM** 1770

Freq | Poles 60 Hz | 4-pole

Pump Type Lineshaft

### EFFICIENCY CORRECTION

1-STAGE	-3.0
2-STAGE	-2.0
3-STAGE	-1.0
4-STAGE	0.0

Impeller Type Enclosed

Ns 1425

Thrust K-Factor 1.61 lb/ft

Bowl OD 7.50 in

Bowl Lateral 0.25 in

Max PSI 410 psi

Thd Disch Size 3", 4"

### TURBINE OPERATIONS

Lubbock, Texas

NOMINAL BOWL PERFORMANCE CURVE AND DATA BASED ON PUMPING CLEAR, NON-AERATED WATER AND USING STANDARD MATERIALS OF CONSTRUCTION. RATED POINT ONLY CAN BE GUARANTEED BY THE FACTORY. CURVES REPRESENT SINGLE STAGE AVERAGE PERFORMANCE BASED ON TEST OF MULTI-STAGE BOWL ASSEMBLY. EFFICIENCY CORRECTION APPLIES DIRECTLY TO EFFICIENCY (-) AND HEAD (x) FOR LESSER STAGES. ACTUAL DRIVER OPERATING SPEED SHOULD BE VERIFIED.

# MODEL 7RALC

(Effective July 17, 2019)

## Vertical Turbine Pump

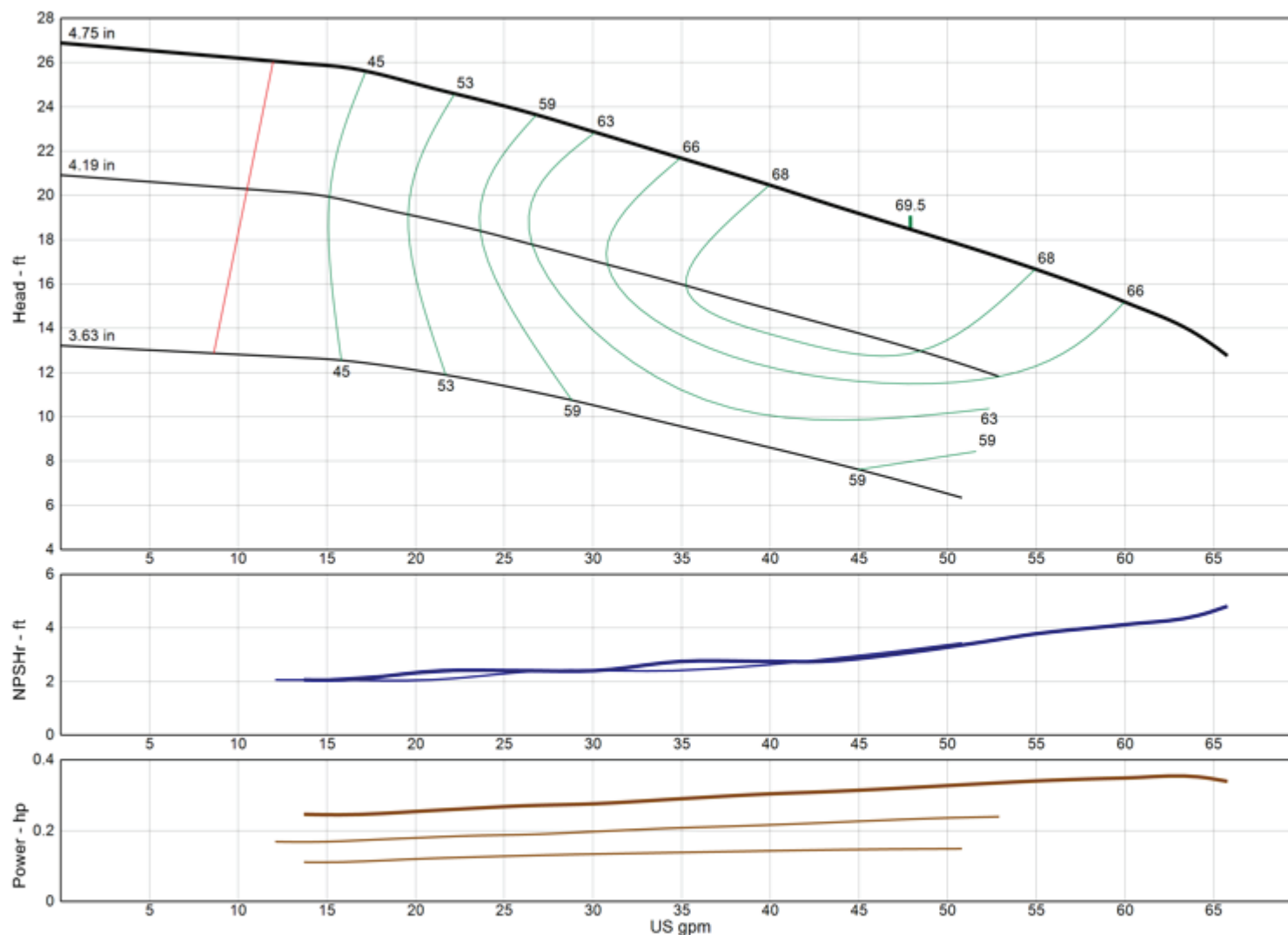

<b>Model</b>	<b>7RALC</b>
<b>RPM</b>	<b>1770</b>
Freq   Poles	60 Hz   4-pole
Pump Type	Lineshaft
<b>EFFICIENCY CORRECTION</b>	
1-STAGE	-4.0
2-STAGE	-2.0
3-STAGE	-1.0
4-STAGE	0.0
Impeller Type	Enclosed
Ns	1375
Thrust K-Factor	1.61 lb/ft
Bowl OD	7.50 in
Bowl Lateral	0.25 in
Max PSI	410 psi
Thd Disch Size	3", 4"

### TURBINE OPERATIONS

Lubbock, Texas

NOMINAL BOWL PERFORMANCE CURVE AND DATA BASED ON PUMPING CLEAR, NON-AERATED WATER AND USING STANDARD MATERIALS OF CONSTRUCTION. RATED POINT ONLY CAN BE GUARANTEED BY THE FACTORY. CURVES REPRESENT SINGLE STAGE AVERAGE PERFORMANCE BASED ON TEST OF MULTI-STAGE BOWL ASSEMBLY. EFFICIENCY CORRECTION APPLIES DIRECTLY TO EFFICIENCY (-) AND HEAD (x) FOR LESSER STAGES. ACTUAL DRIVER OPERATING SPEED SHOULD BE VERIFIED.



# MODEL 7THC

(Effective July 17, 2019)

## Vertical Turbine Pump

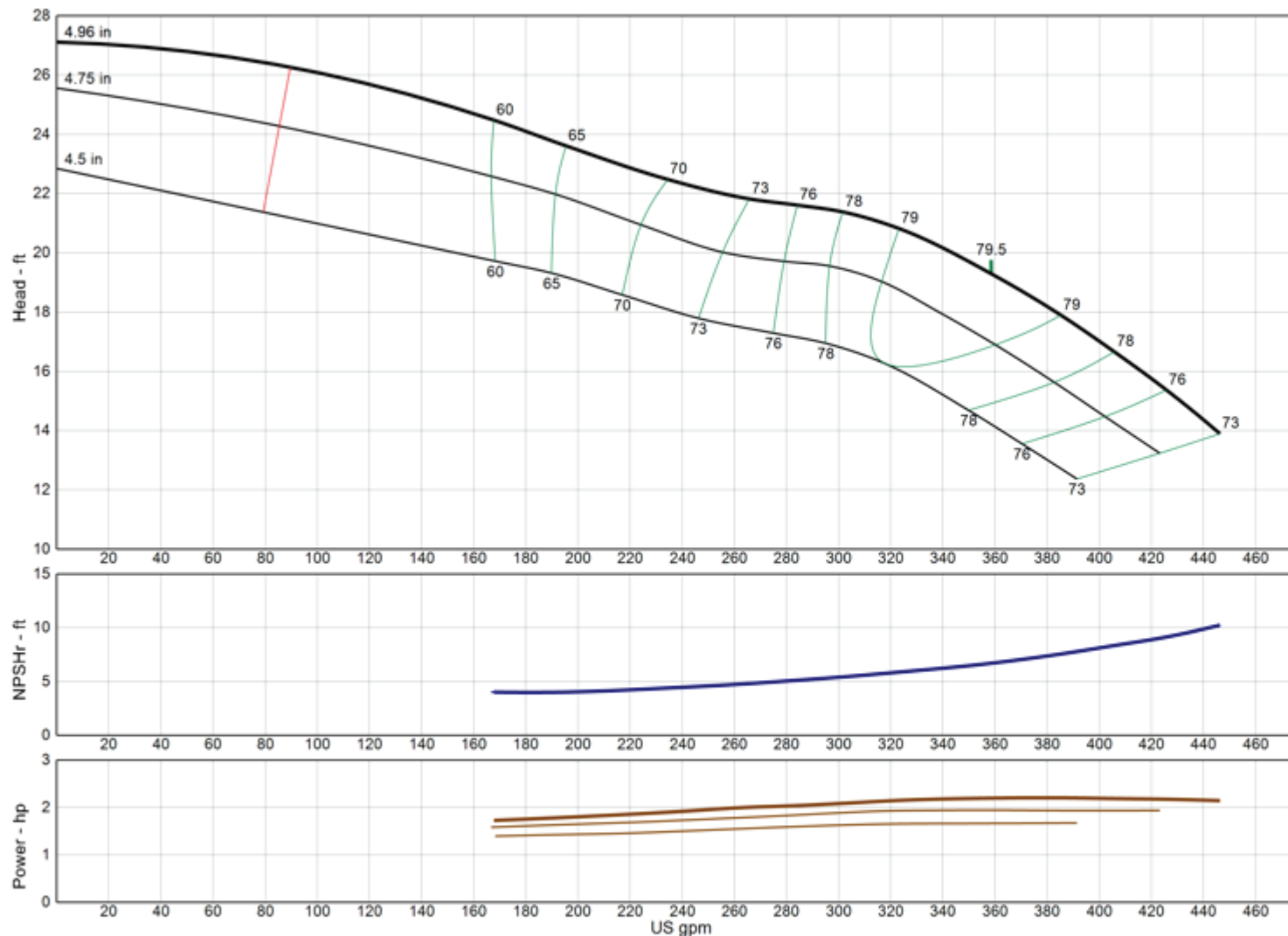

Model	7THC
RPM	1770
Freq   Poles	60 Hz   4-pole
Pump Type	Lineshaft
EFFICIENCY CORRECTION	
1-STAGE	-3.0
2-STAGE	-2.0
3-STAGE	-1.0
4-STAGE	0.0
Impeller Type	Enclosed
Ns	3640
Thrust K-Factor	4.56 lb/ft
Bowl OD	7.13 in
Bowl Lateral	0.38 in
Max PSI	440 psi
Thd Disch Size	4", 5", 6"

### TURBINE OPERATIONS

Lubbock, Texas

NOMINAL BOWL PERFORMANCE CURVE AND DATA BASED ON PUMPING CLEAR, NON-AERATED WATER AND USING STANDARD MATERIALS OF CONSTRUCTION. RATED POINT ONLY CAN BE GUARANTEED BY THE FACTORY. CURVES REPRESENT SINGLE STAGE AVERAGE PERFORMANCE BASED ON TEST OF MULTI-STAGE BOWL ASSEMBLY. EFFICIENCY CORRECTION APPLIES DIRECTLY TO EFFICIENCY (-) AND HEAD (x) FOR LESSER STAGES. ACTUAL DRIVER OPERATING SPEED SHOULD BE VERIFIED.

# MODEL 7TLC

(Effective July 17, 2019)

## Vertical Turbine Pump

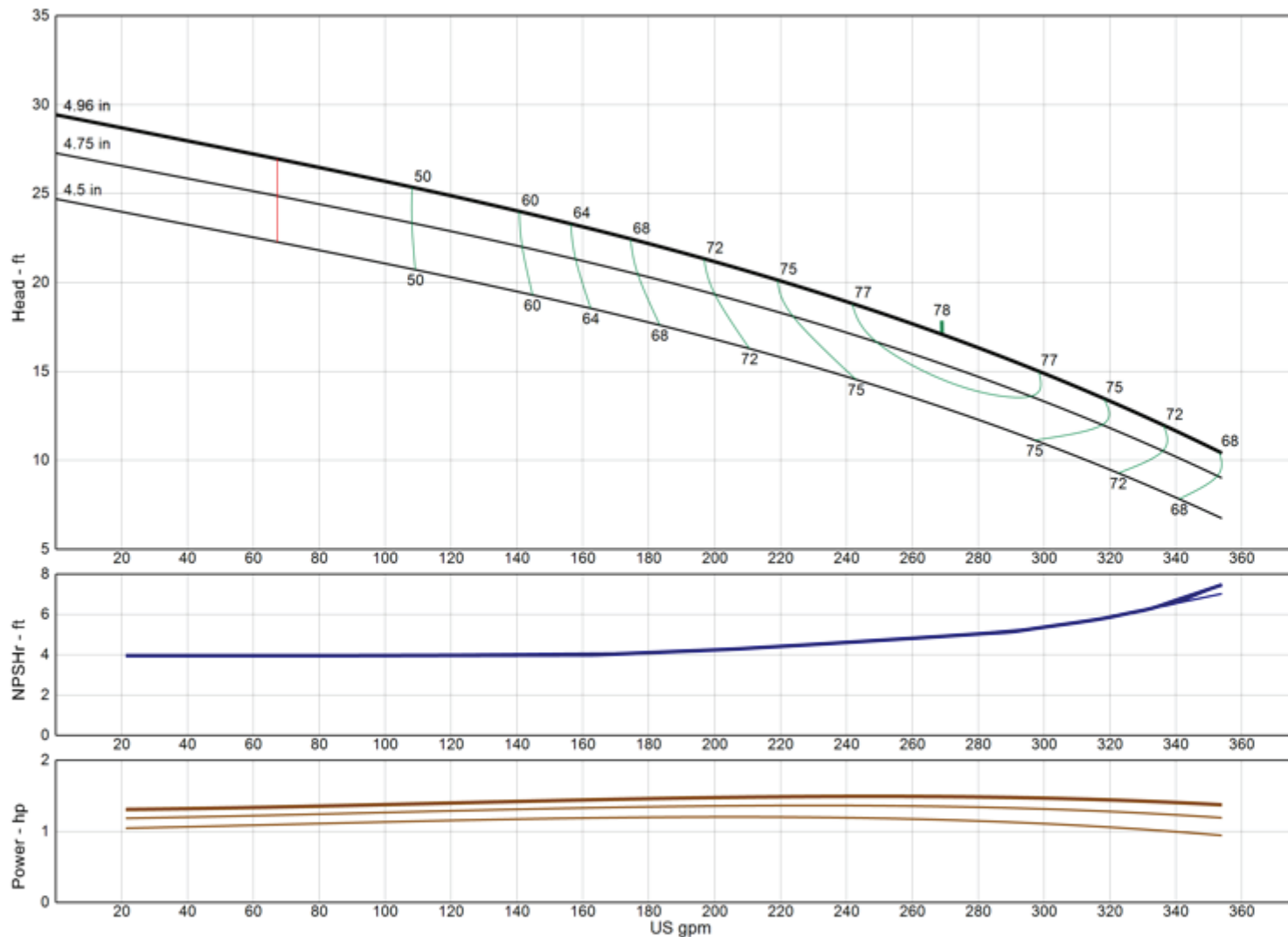

<b>Model</b>	<b>7TLC</b>
<b>RPM</b>	<b>1770</b>
Freq   Poles	60 Hz   4-pole
Pump Type	Lineshaft
<b>EFFICIENCY CORRECTION</b>	
1-STAGE	-3.0
2-STAGE	-2.0
3-STAGE	-1.0
4-STAGE	0.0
Impeller Type	Enclosed
Ns	3455
Thrust K-Factor	4.50 lb/ft
Bowl OD	7.13 in
Bowl Lateral	0.38 in
Max PSI	440 psi
Thd Disch Size	4", 5", 6"

### TURBINE OPERATIONS

Lubbock, Texas

NOMINAL BOWL PERFORMANCE CURVE AND DATA BASED ON PUMPING CLEAR, NON-AERATED WATER AND USING STANDARD MATERIALS OF CONSTRUCTION. RATED POINT ONLY CAN BE GUARANTEED BY THE FACTORY. CURVES REPRESENT SINGLE STAGE AVERAGE PERFORMANCE BASED ON TEST OF MULTI-STAGE BOWL ASSEMBLY. EFFICIENCY CORRECTION APPLIES DIRECTLY TO EFFICIENCY (-) AND HEAD (x) FOR LESSER STAGES. ACTUAL DRIVER OPERATING SPEED SHOULD BE VERIFIED.

# MODEL 7WAHC

(Effective July 17, 2019)

## Vertical Turbine Pump

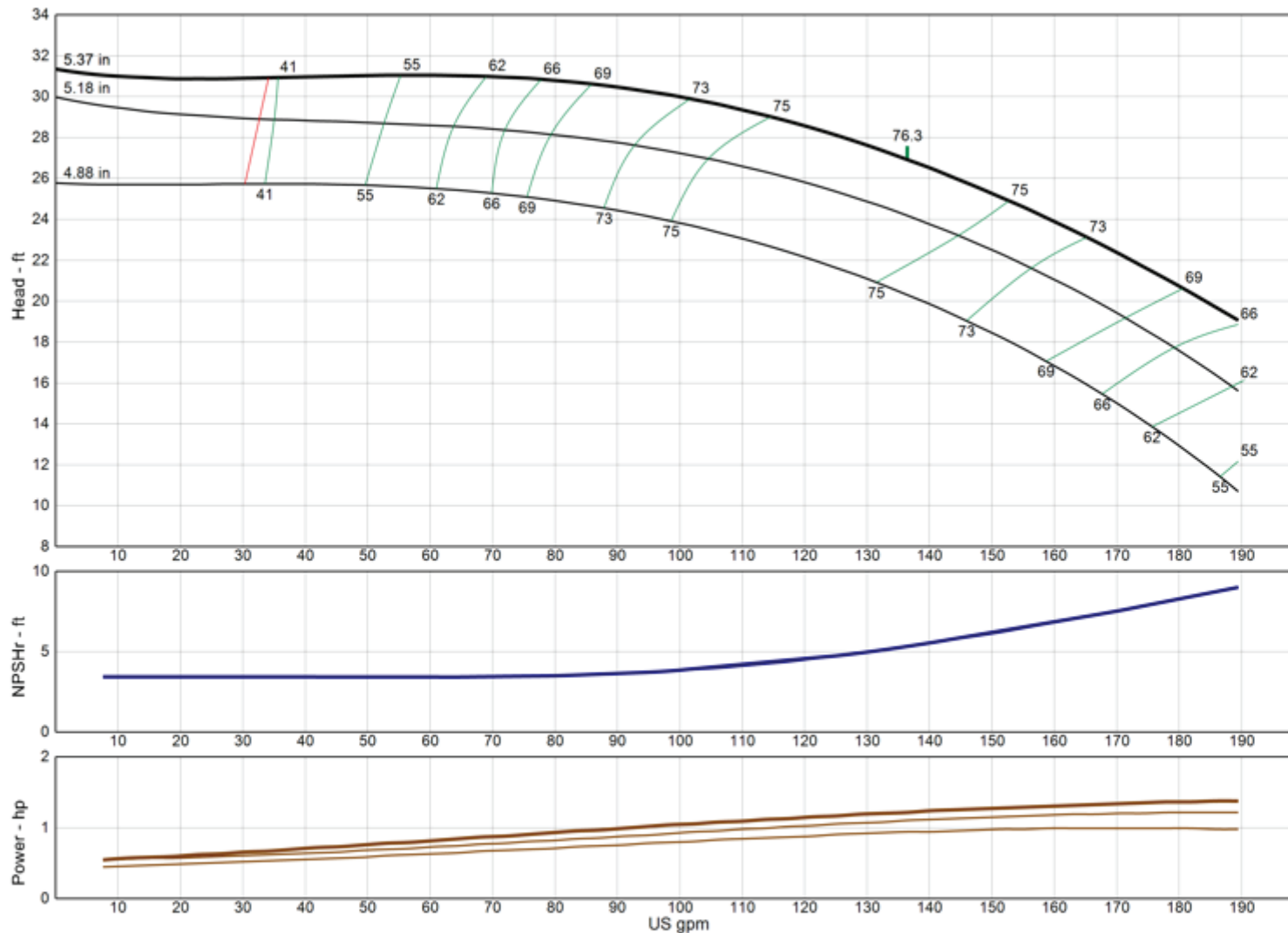

**Model** 7WAHC

**RPM** 1770

Freq | Poles 60 Hz | 4-pole

Pump Type Lineshaft

### EFFICIENCY CORRECTION

1-STAGE	-3.0
2-STAGE	-2.0
3-STAGE	-1.0
4-STAGE	0.0

Impeller Type Enclosed

Ns 1750

Thrust K-Factor 2.63 lb/ft

Bowl OD 7.13 in

Bowl Lateral 0.50 in

Max PSI 430 psi

Thd Disch Size 4", 5", 6"

### TURBINE OPERATIONS

Lubbock, Texas

NOMINAL BOWL PERFORMANCE CURVE AND DATA BASED ON PUMPING CLEAR, NON-AERATED WATER AND USING STANDARD MATERIALS OF CONSTRUCTION. RATED POINT ONLY CAN BE GUARANTEED BY THE FACTORY. CURVES REPRESENT SINGLE STAGE AVERAGE PERFORMANCE BASED ON TEST OF MULTI-STAGE BOWL ASSEMBLY. EFFICIENCY CORRECTION APPLIES DIRECTLY TO EFFICIENCY (-) AND HEAD (x) FOR LESSER STAGES. ACTUAL DRIVER OPERATING SPEED SHOULD BE VERIFIED.

# MODEL 7WALC

(Effective July 17, 2019)

## Vertical Turbine Pump

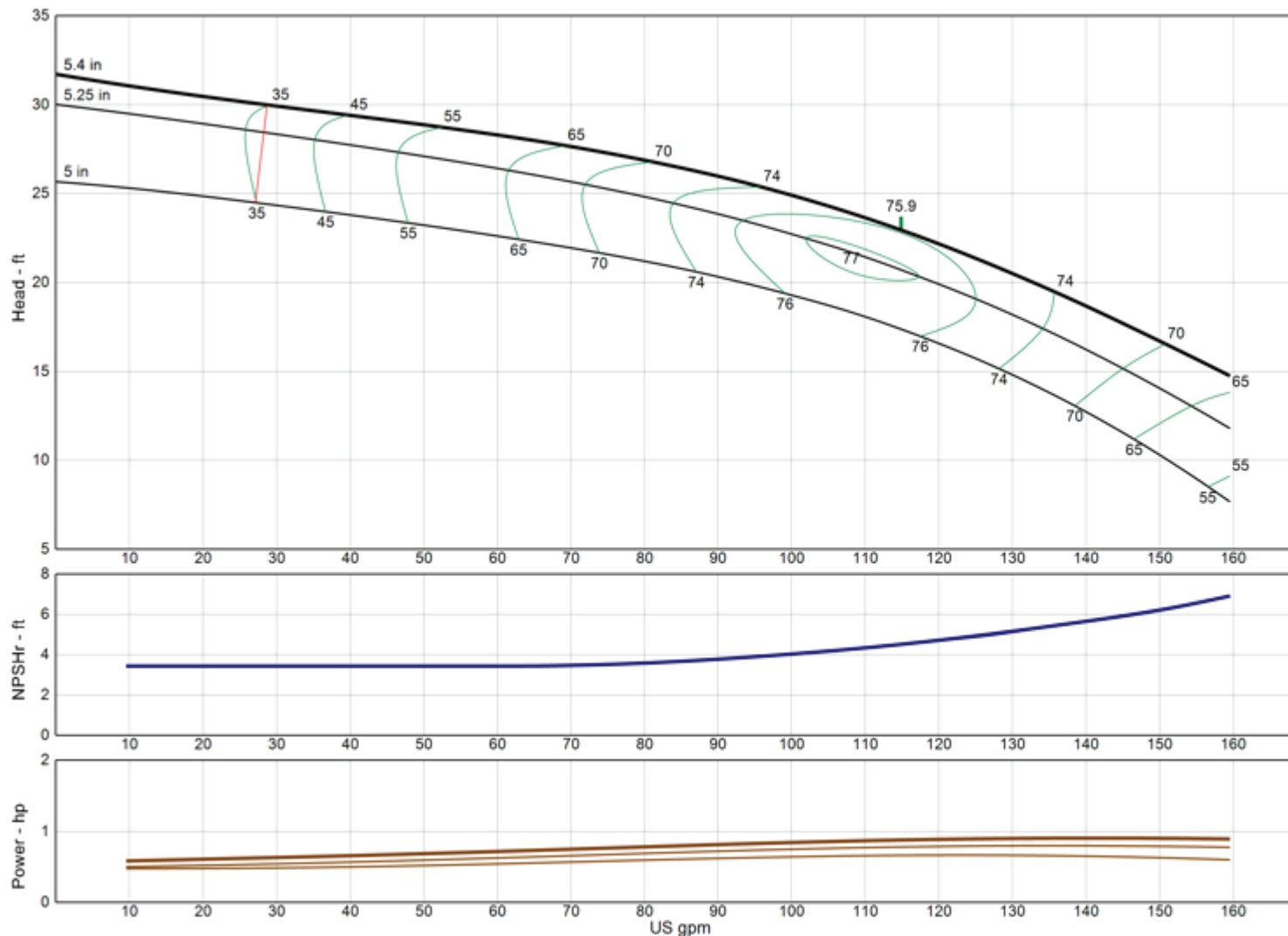

<b>Model</b>	<b>7WALC</b>
<b>RPM</b>	<b>1770</b>
Freq   Poles	60 Hz   4-pole
Pump Type	Lineshaft
<b>EFFICIENCY CORRECTION</b>	
1-STAGE	-3.0
2-STAGE	-2.0
3-STAGE	-1.0
4-STAGE	0.0
Impeller Type	Enclosed
Ns	1810
Thrust K-Factor	2.63 lb/ft
Bowl OD	7.13 in
Bowl Lateral	0.50 in
Max PSI	430 psi
Thd Disch Size	4", 5", 6"

### TURBINE OPERATIONS

Lubbock, Texas

NOMINAL BOWL PERFORMANCE CURVE AND DATA, BASED ON PUMPING CLEAR, NON-AERATED WATER AND USING STANDARD MATERIALS OF CONSTRUCTION. RATED POINT ONLY CAN BE GUARANTEED BY THE FACTORY. CURVES REPRESENT SINGLE STAGE AVERAGE PERFORMANCE BASED ON TEST OF MULTI-STAGE BOWL ASSEMBLY. EFFICIENCY CORRECTION APPLIES DIRECTLY TO EFFICIENCY (-) AND HEAD (x) FOR LESSER STAGES. ACTUAL DRIVER OPERATING SPEED SHOULD BE VERIFIED.

# MODEL 8FDHC

(Effective July 17, 2019)

## Vertical Turbine Pump

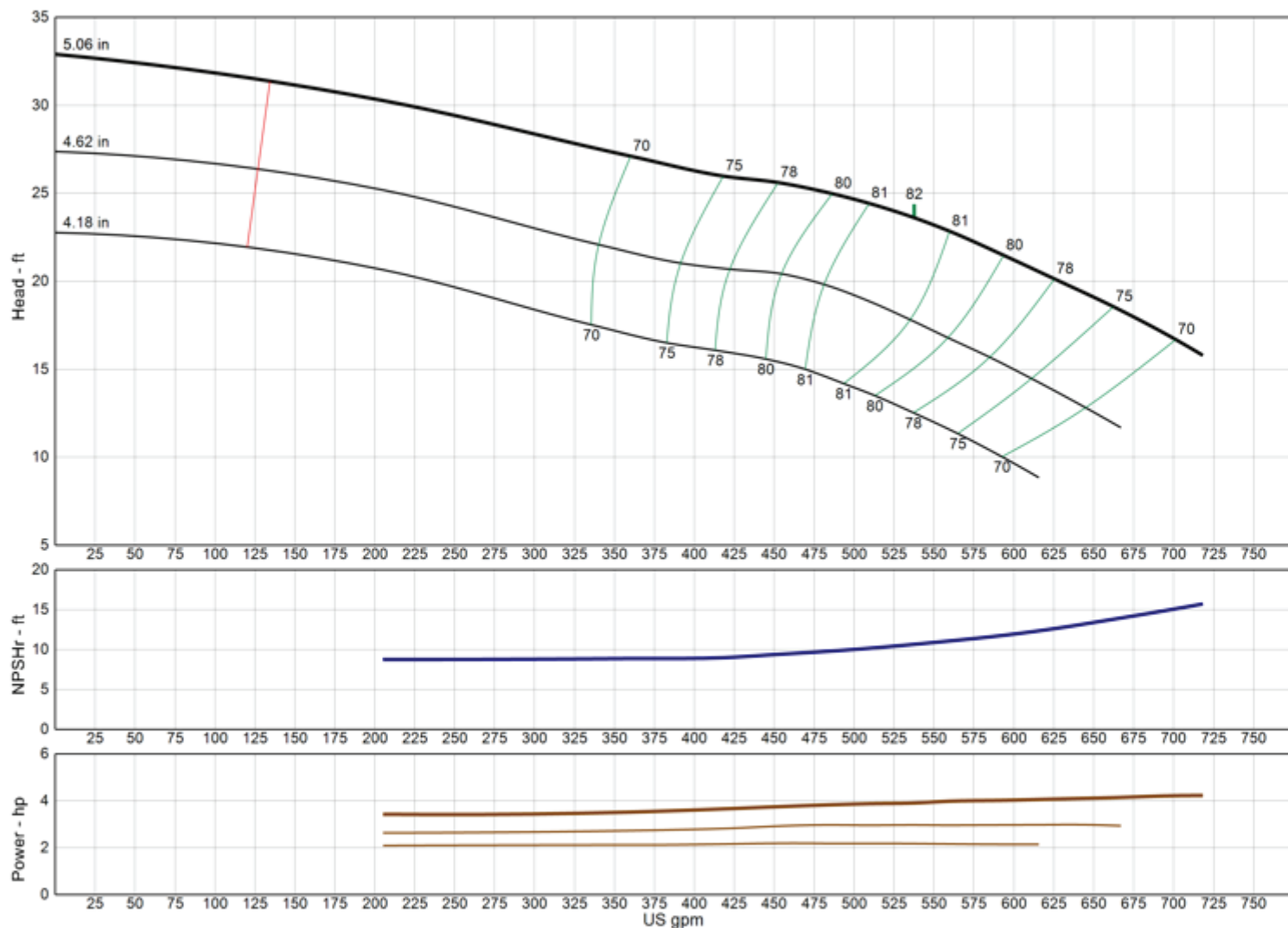

**Model** 8FDHC

**RPM** 1770

Freq | Poles 60 Hz | 4-pole

Pump Type Lineshaft

### EFFICIENCY CORRECTION

1-STAGE	-4.0
2-STAGE	-2.0
3-STAGE	-1.0
4-STAGE	0.0

Impeller Type Enclosed

Ns 3830

Thrust K-Factor 7.90 lb/ft

Bowl OD 7.50 in

Bowl Lateral 0.56 in

Max PSI 410 psi

Thd Disch Size 4", 5", 6"

### TURBINE OPERATIONS

Lubbock, Texas

NOMINAL BOWL PERFORMANCE CURVE AND DATA BASED ON PUMPING CLEAR, NON-AERATED WATER AND USING STANDARD MATERIALS OF CONSTRUCTION. RATED POINT ONLY CAN BE GUARANTEED BY THE FACTORY. CURVES REPRESENT SINGLE STAGE AVERAGE PERFORMANCE BASED ON TEST OF MULTI-STAGE BOWL ASSEMBLY. EFFICIENCY CORRECTION APPLIES DIRECTLY TO EFFICIENCY (-) AND HEAD (x) FOR LESSER STAGES. ACTUAL DRIVER OPERATING SPEED SHOULD BE VERIFIED.



# MODEL 8FDHO

(Effective July 17, 2019)

## Vertical Turbine Pump

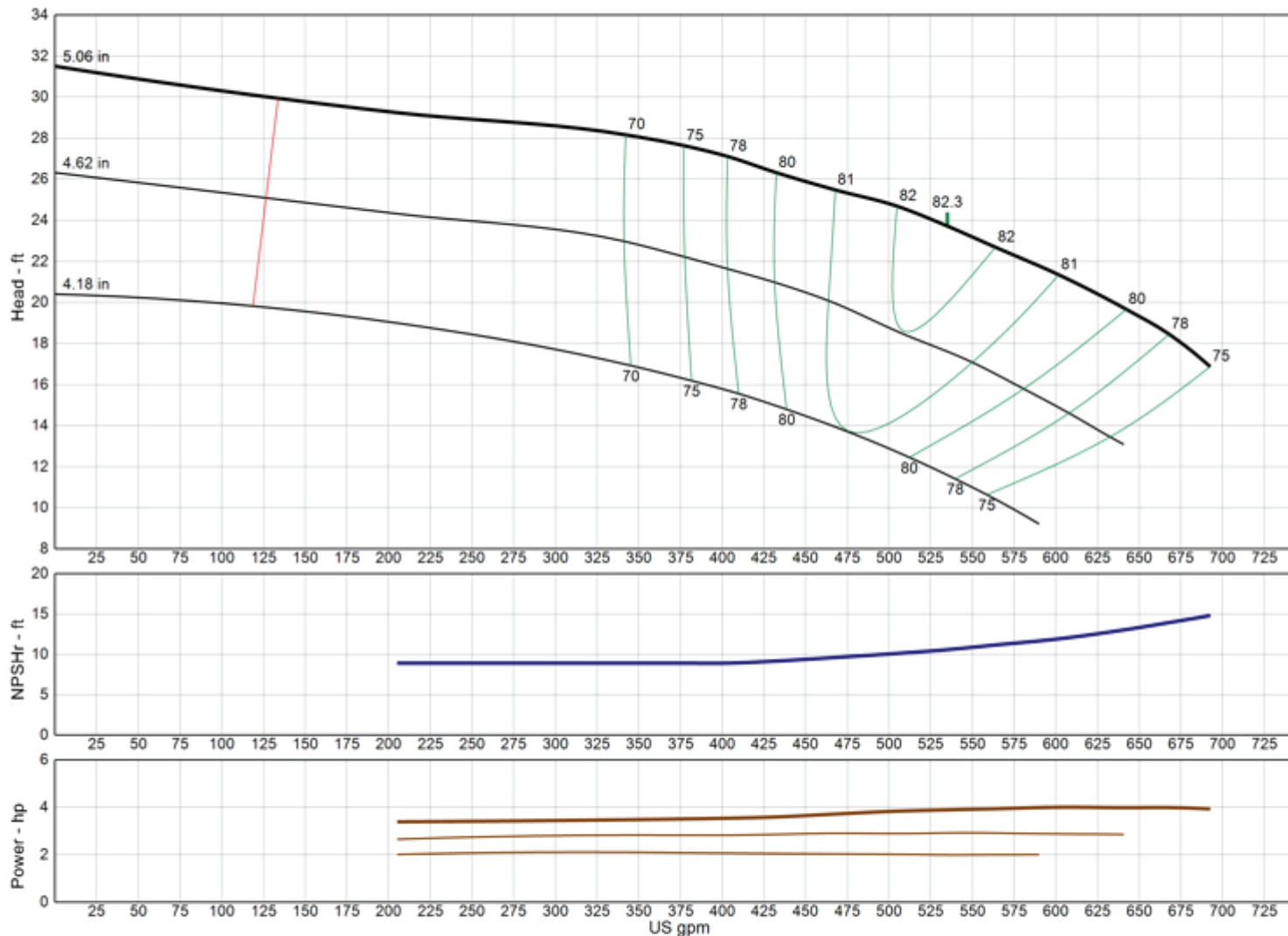

<b>Model</b>	<b>8FDHO</b>
<b>RPM</b>	<b>1770</b>
Freq   Poles	60 Hz   4-pole
Pump Type	Lineshaft
<b>EFFICIENCY CORRECTION</b>	
1-STAGE	-3.0
2-STAGE	-1.5
3-STAGE	-1.0
4-STAGE	0.0
Impeller Type	Open
Ns	3810
Thrust K-Factor	9.90 lb/ft
Bowl OD	7.50 in
Bowl Lateral	0.56 in
Max PSI	410 psi
Thd Disch Size	4", 5", 6"

### TURBINE OPERATIONS

Lubbock, Texas

NOMINAL BOWL PERFORMANCE CURVE AND DATA BASED ON PUMPING CLEAR, NON-AERATED WATER AND USING STANDARD MATERIALS OF CONSTRUCTION. RATED POINT ONLY CAN BE GUARANTEED BY THE FACTORY. CURVES REPRESENT SINGLE STAGE AVERAGE PERFORMANCE BASED ON TEST OF MULTI-STAGE BOWL ASSEMBLY. EFFICIENCY CORRECTION APPLIES DIRECTLY TO EFFICIENCY (-) AND HEAD (x) FOR LESSER STAGES. ACTUAL DRIVER OPERATING SPEED SHOULD BE VERIFIED.

# MODEL 8FDLC

(Effective July 17, 2019)

## Vertical Turbine Pump

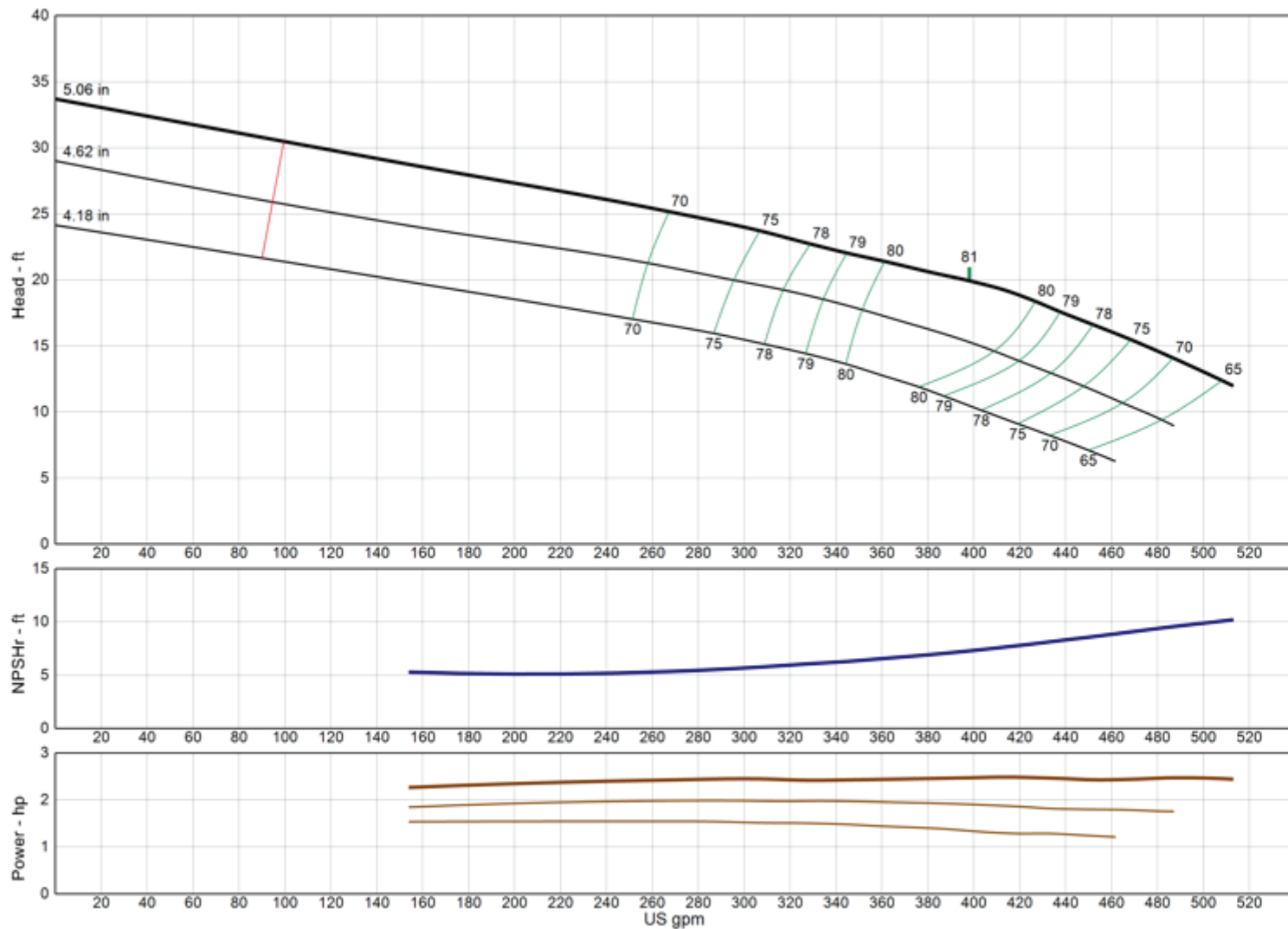

<b>Model</b>	<b>8FDLC</b>
<b>RPM</b>	<b>1770</b>
Freq   Poles	60 Hz   4-pole
Pump Type	Lineshaft
<b>EFFICIENCY CORRECTION</b>	
1-STAGE	-3.0
2-STAGE	-1.5
3-STAGE	-1.0
4-STAGE	0.0
Impeller Type	Enclosed
Ns	3745
Thrust K-Factor	7.90 lb/ft
Bowl OD	7.50 in
Bowl Lateral	0.56 in
Max PSI	410 psi
Thd Disch Size	4", 5", 6"

### TURBINE OPERATIONS

Lubbock, Texas

NOMINAL BOWL PERFORMANCE CURVE AND DATA BASED ON PUMPING CLEAR, NON-AERATED WATER AND USING STANDARD MATERIALS OF CONSTRUCTION. RATED POINT ONLY CAN BE GUARANTEED BY THE FACTORY. CURVES REPRESENT SINGLE STAGE AVERAGE PERFORMANCE BASED ON TEST OF MULTI-STAGE BOWL ASSEMBLY. EFFICIENCY CORRECTION APPLIES DIRECTLY TO EFFICIENCY (-) AND HEAD (x) FOR LESSER STAGES. ACTUAL DRIVER OPERATING SPEED SHOULD BE VERIFIED.

# MODEL 8FDLO

(Effective July 17, 2019)

## Vertical Turbine Pump

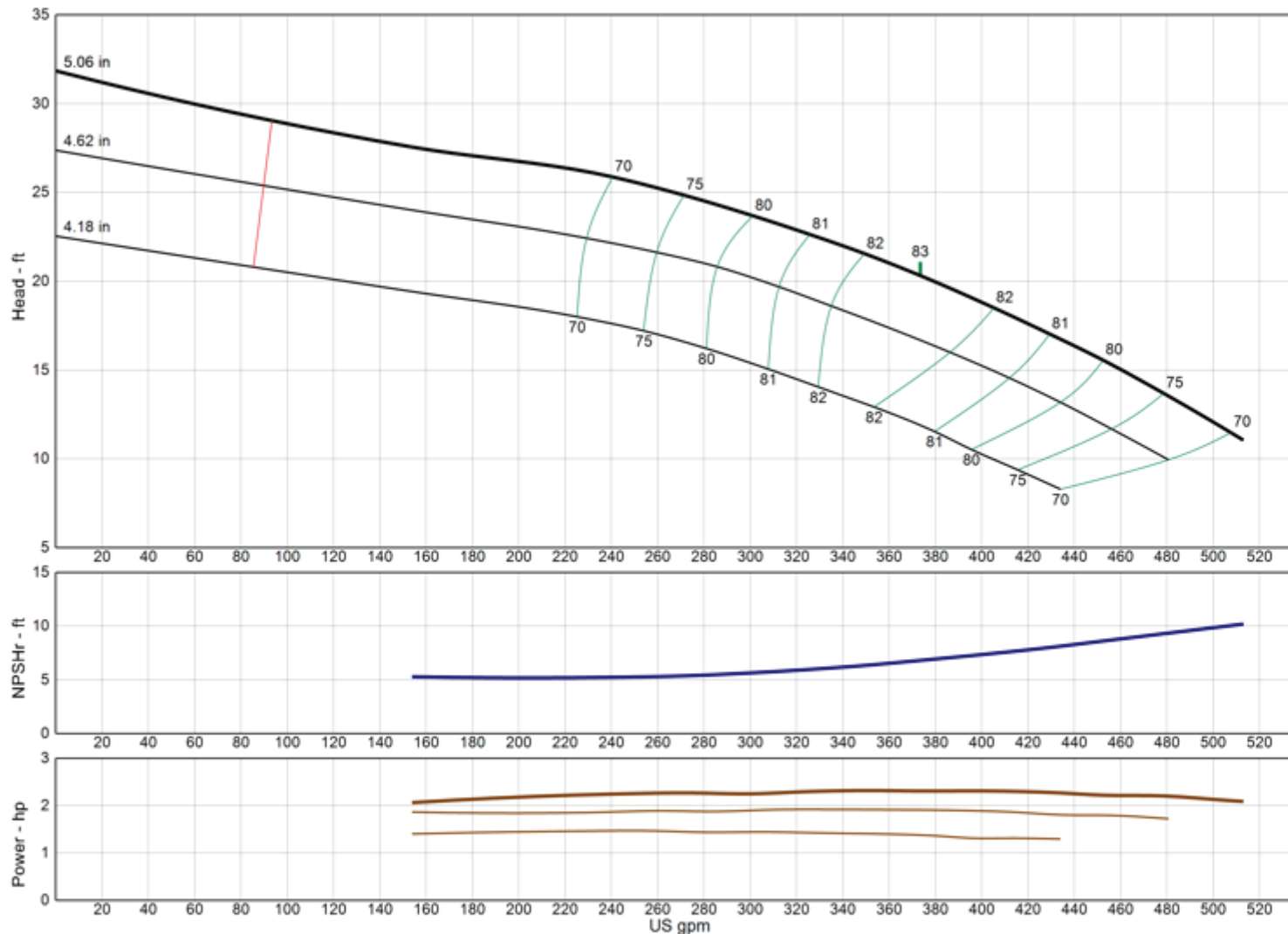

**Model** 8FDLO

**RPM** 1770

Freq | Poles 60 Hz | 4-pole

Pump Type Lineshaft

### EFFICIENCY CORRECTION

1-STAGE	-3.0
2-STAGE	-1.5
3-STAGE	-1.0
4-STAGE	0.0

Impeller Type Open

Ns 3575

Thrust K-Factor 9.90 lb/ft

Bowl OD 7.50 in

Bowl Lateral 0.56 in

Max PSI 410 psi

Thd Disch Size 4", 5", 6"

### TURBINE OPERATIONS

Lubbock, Texas

NOMINAL BOWL PERFORMANCE CURVE AND DATA BASED ON PUMPING CLEAR, NON-AERATED WATER AND USING STANDARD MATERIALS OF CONSTRUCTION. RATED POINT ONLY CAN BE GUARANTEED BY THE FACTORY. CURVES REPRESENT SINGLE STAGE AVERAGE PERFORMANCE BASED ON TEST OF MULTI-STAGE BOWL ASSEMBLY. EFFICIENCY CORRECTION APPLIES DIRECTLY TO EFFICIENCY (-) AND HEAD (x) FOR LESSER STAGES. ACTUAL DRIVER OPERATING SPEED SHOULD BE VERIFIED.



# MODEL 8RAHC

(Effective July 17, 2019)

## Vertical Turbine Pump

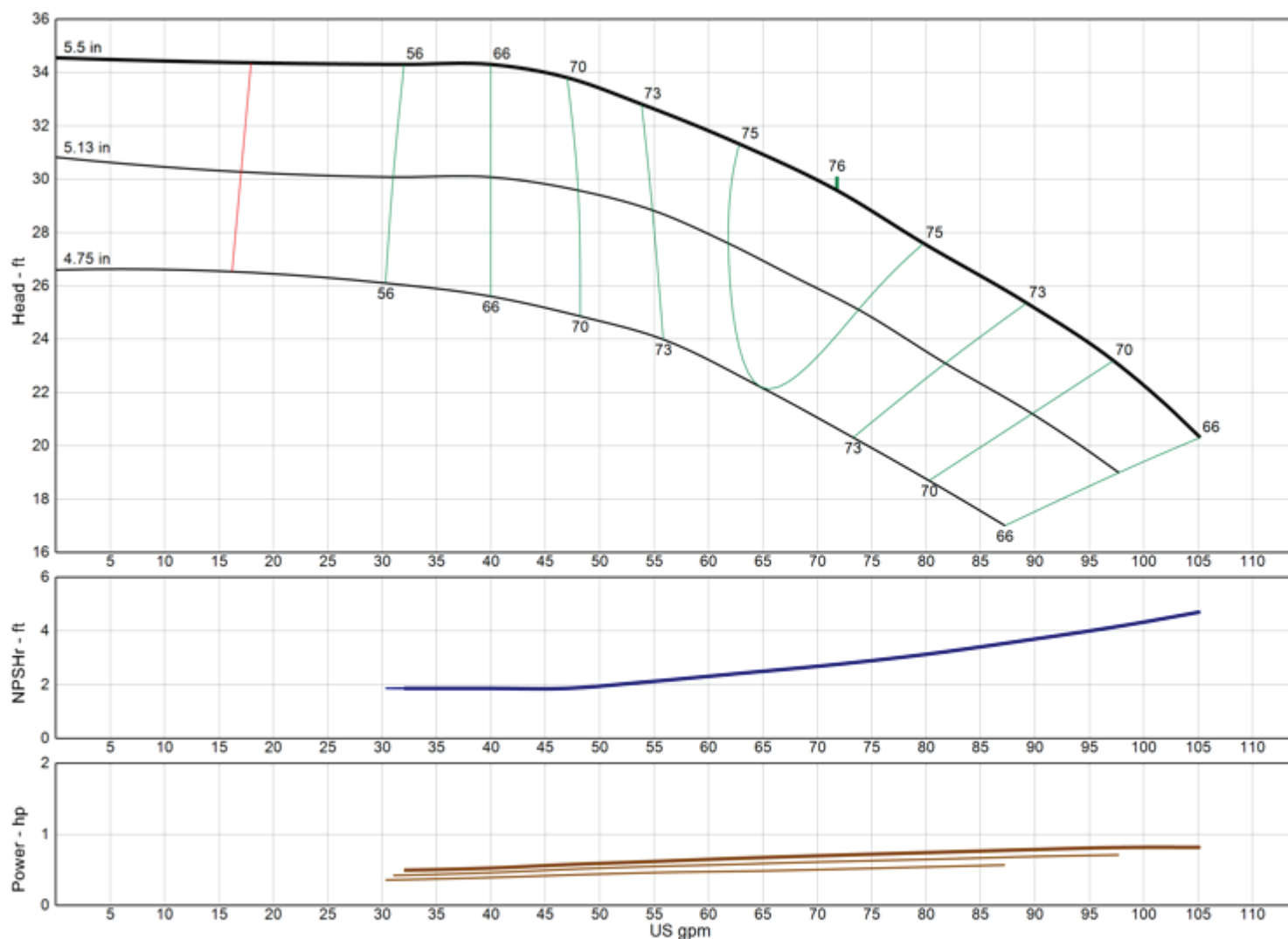

**Model** 8RAHC

**RPM** 1770

Freq | Poles 60 Hz | 4-pole

Pump Type Lineshaft

### EFFICIENCY CORRECTION

1-STAGE	-4.0
2-STAGE	-2.0
3-STAGE	-1.0
4-STAGE	0.0

Impeller Type Enclosed

Ns 1180

Thrust K-Factor 2.00 lb/ft

Bowl OD 7.50 in

Bowl Lateral 0.25 in

Max PSI 410 psi

Thd Disch Size 4", 5", 6"

### TURBINE OPERATIONS

Lubbock, Texas

NOMINAL BOWL PERFORMANCE CURVE AND DATA BASED ON PUMPING CLEAR, NON-AERATED WATER AND USING STANDARD MATERIALS OF CONSTRUCTION. RATED POINT ONLY CAN BE GUARANTEED BY THE FACTORY. CURVES REPRESENT SINGLE STAGE AVERAGE PERFORMANCE BASED ON TEST OF MULTI-STAGE BOWL ASSEMBLY. EFFICIENCY CORRECTION APPLIES DIRECTLY TO EFFICIENCY (-) AND HEAD (x) FOR LESSER STAGES. ACTUAL DRIVER OPERATING SPEED SHOULD BE VERIFIED.

# MODEL 8RALC

(Effective July 17, 2019)

## Vertical Turbine Pump

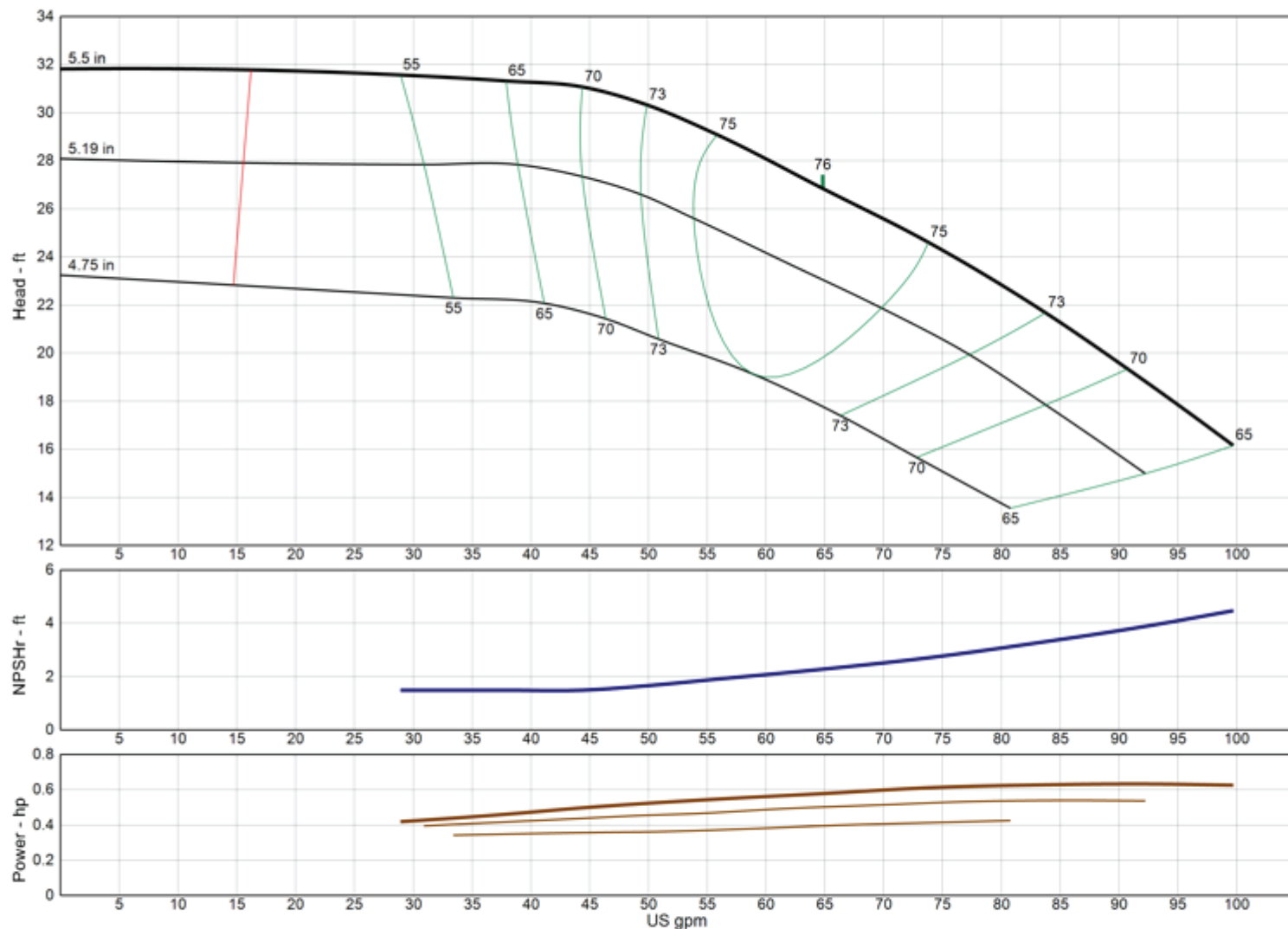

Model	8RALC
RPM	1770
Freq   Poles	60 Hz   4-pole
Pump Type	Lineshaft
EFFICIENCY CORRECTION	
1-STAGE	-4.0
2-STAGE	-2.0
3-STAGE	-1.0
4-STAGE	0.0
Impeller Type	Enclosed
Ns	1210
Thrust K-Factor	2.00 lb/ft
Bowl OD	7.50 in
Bowl Lateral	0.25 in
Max PSI	410 psi
Thd Disch Size	4", 5", 6"

### TURBINE OPERATIONS

Lubbock, Texas

NOMINAL BOWL PERFORMANCE CURVE AND DATA BASED ON PUMPING CLEAR, NON-AERATED WATER AND USING STANDARD MATERIALS OF CONSTRUCTION. RATED POINT ONLY CAN BE GUARANTEED BY THE FACTORY. CURVES REPRESENT SINGLE STAGE AVERAGE PERFORMANCE BASED ON TEST OF MULTI-STAGE BOWL ASSEMBLY. EFFICIENCY CORRECTION APPLIES DIRECTLY TO EFFICIENCY (-) AND HEAD (x) FOR LESSER STAGES. ACTUAL DRIVER OPERATING SPEED SHOULD BE VERIFIED.

# MODEL 8RJHC

(Effective July 17, 2019)

## Vertical Turbine Pump

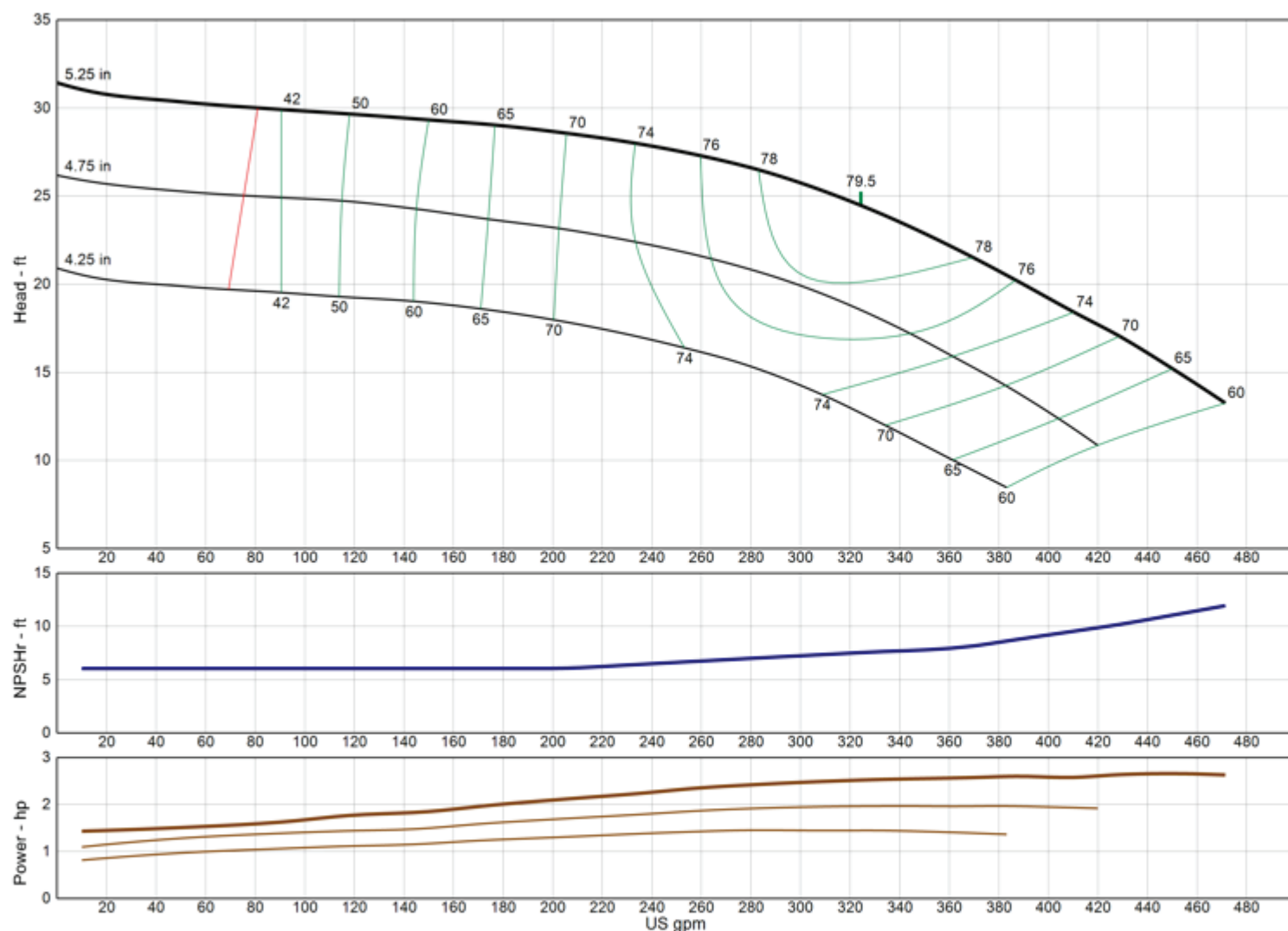

<b>Model</b>	<b>8RJHC</b>
<b>RPM</b>	<b>1770</b>
Freq   Poles	60 Hz   4-pole
Pump Type	Lineshaft
<b>EFFICIENCY CORRECTION</b>	
1-STAGE	0.0
2-STAGE	0.0
3-STAGE	0.0
4-STAGE	0.0
Impeller Type	Enclosed
Ns	2895
Thrust K-Factor	4.00 lb/ft
Bowl OD	7.50 in
Bowl Lateral	0.63 in
Max PSI	410 psi
Thd Disch Size	4", 5", 6"

### TURBINE OPERATIONS

Lubbock, Texas

NOMINAL BOWL PERFORMANCE CURVE AND DATA BASED ON PUMPING CLEAR, NON-AERATED WATER AND USING STANDARD MATERIALS OF CONSTRUCTION. RATED POINT ONLY CAN BE GUARANTEED BY THE FACTORY. CURVES REPRESENT SINGLE STAGE AVERAGE PERFORMANCE BASED ON TEST OF MULTI-STAGE BOWL ASSEMBLY. EFFICIENCY CORRECTION APPLIES DIRECTLY TO EFFICIENCY (-) AND HEAD (x) FOR LESSER STAGES. ACTUAL DRIVER OPERATING SPEED SHOULD BE VERIFIED.

# MODEL 8RJHO

(Effective July 17, 2019)

## Vertical Turbine Pump

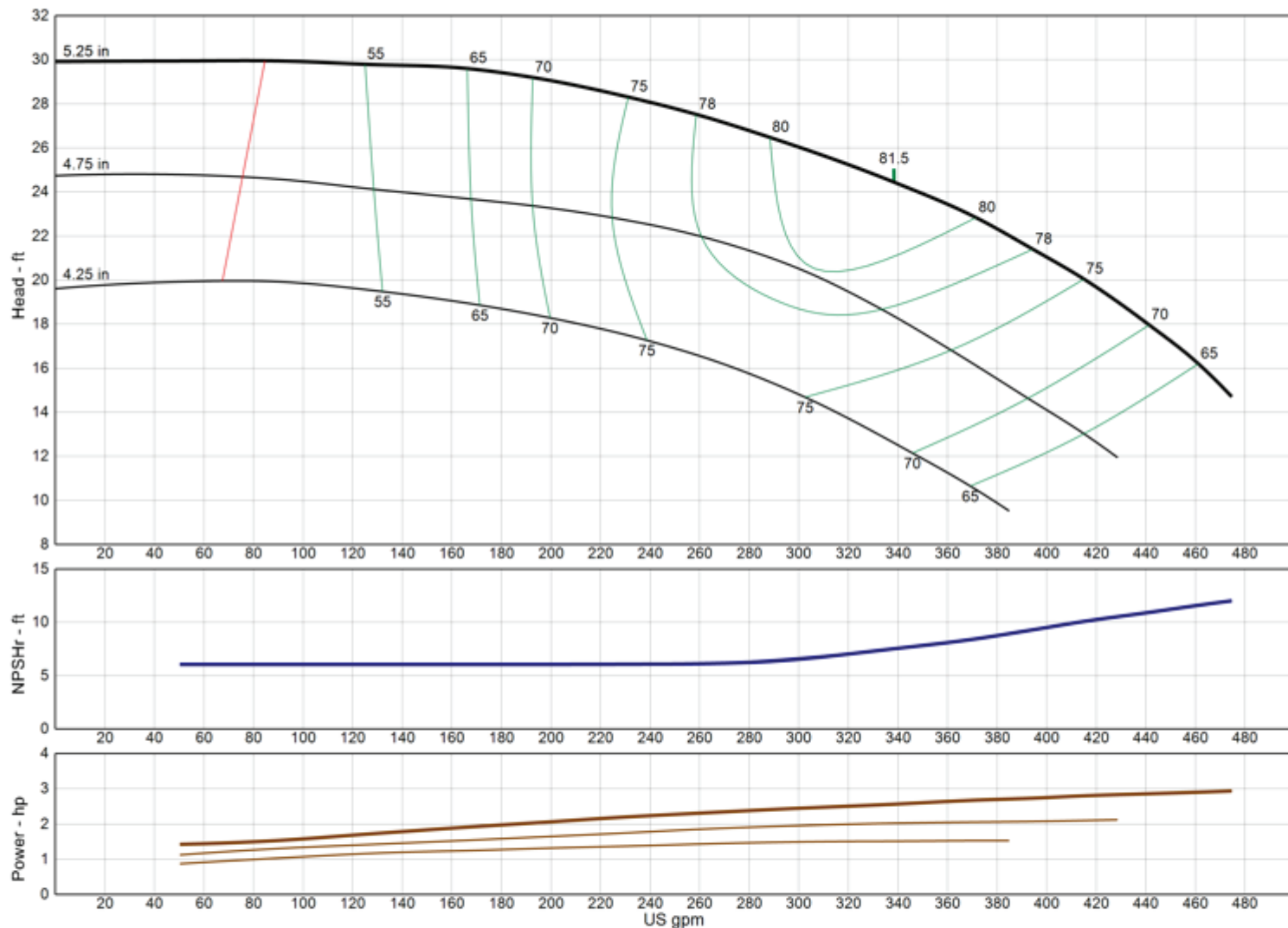

**Model** 8RJHO

**RPM** 1770

Freq | Poles 60 Hz | 4-pole

Pump Type Lineshaft

### EFFICIENCY CORRECTION

1-STAGE	0.0
2-STAGE	0.0
3-STAGE	0.0
4-STAGE	0.0

Impeller Type Open

Ns 2960

Thrust K-Factor 5.30 lb/ft

Bowl OD 7.50 in

Bowl Lateral 0.63 in

Max PSI 410 psi

Thd Disch Size 4", 5", 6"

### TURBINE OPERATIONS

Lubbock, Texas

NOMINAL BOWL PERFORMANCE CURVE AND DATA BASED ON PUMPING CLEAR, NON-AERATED WATER AND USING STANDARD MATERIALS OF CONSTRUCTION. RATED POINT ONLY CAN BE GUARANTEED BY THE FACTORY. CURVES REPRESENT SINGLE STAGE AVERAGE PERFORMANCE BASED ON TEST OF MULTI-STAGE BOWL ASSEMBLY. EFFICIENCY CORRECTION APPLIES DIRECTLY TO EFFICIENCY (-) AND HEAD (x) FOR LESSER STAGES. ACTUAL DRIVER OPERATING SPEED SHOULD BE VERIFIED.

# MODEL 8RJLC

(Effective July 17, 2019)

## Vertical Turbine Pump

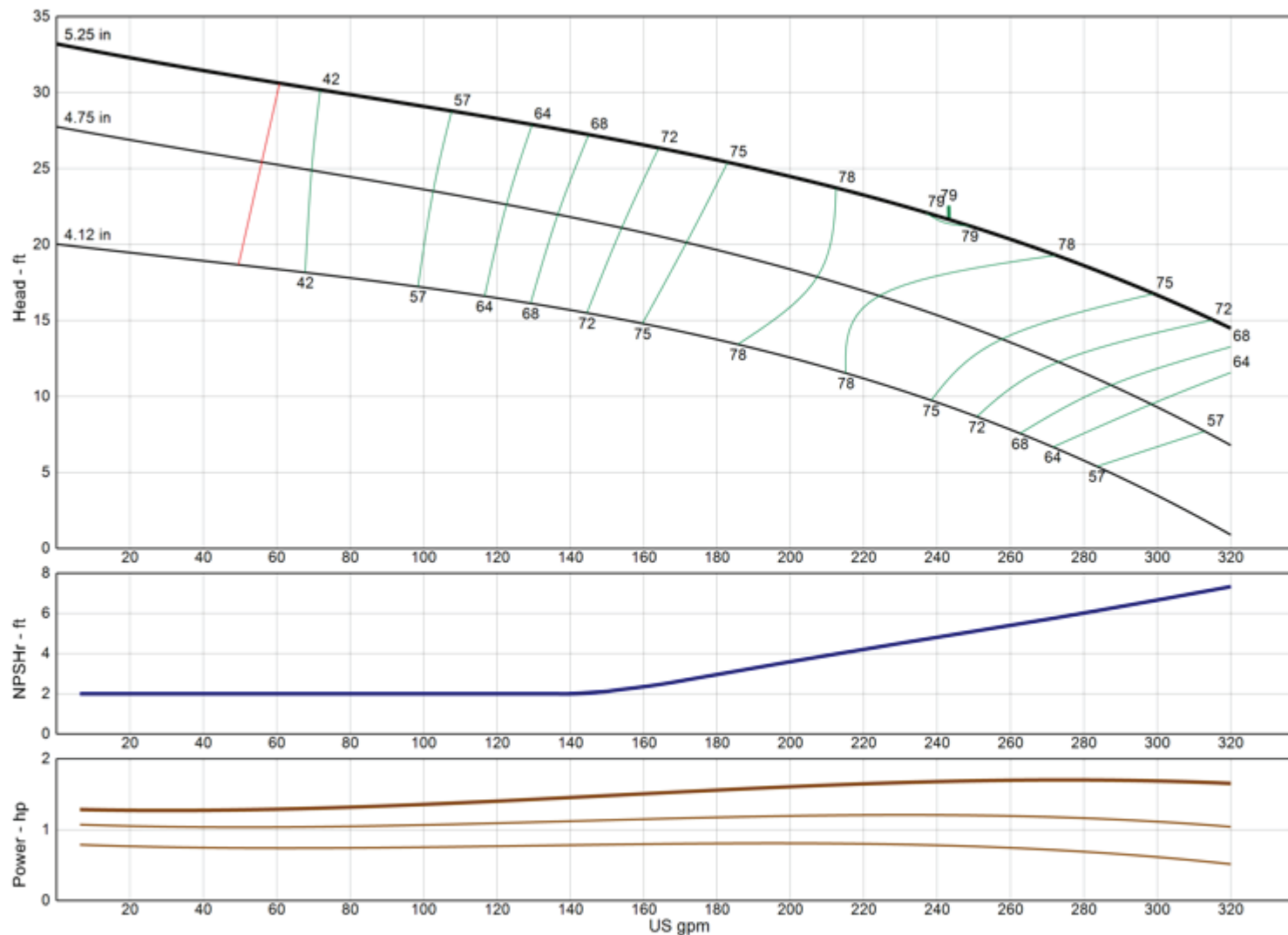

<b>Model</b>	<b>8RJLC</b>
<b>RPM</b>	<b>1770</b>
Freq   Poles	60 Hz   4-pole
Pump Type	Lineshaft
<b>EFFICIENCY CORRECTION</b>	
1-STAGE	0.0
2-STAGE	0.0
3-STAGE	0.0
4-STAGE	0.0
Impeller Type	Enclosed
Ns	2750
Thrust K-Factor	4.00 lb/ft
Bowl OD	7.50 in
Bowl Lateral	0.62 in
Max PSI	410 psi
Thd Disch Size	4", 5", 6"

### TURBINE OPERATIONS

Lubbock, Texas

NOMINAL BOWL PERFORMANCE CURVE AND DATA BASED ON PUMPING CLEAR, NON-AERATED WATER AND USING STANDARD MATERIALS OF CONSTRUCTION. RATED POINT ONLY CAN BE GUARANTEED BY THE FACTORY. CURVES REPRESENT SINGLE STAGE AVERAGE PERFORMANCE BASED ON TEST OF MULTI-STAGE BOWL ASSEMBLY. EFFICIENCY CORRECTION APPLIES DIRECTLY TO EFFICIENCY (-) AND HEAD (x) FOR LESSER STAGES. ACTUAL DRIVER OPERATING SPEED SHOULD BE VERIFIED.

# MODEL 8RJLO

(Effective July 17, 2019)

## Vertical Turbine Pump

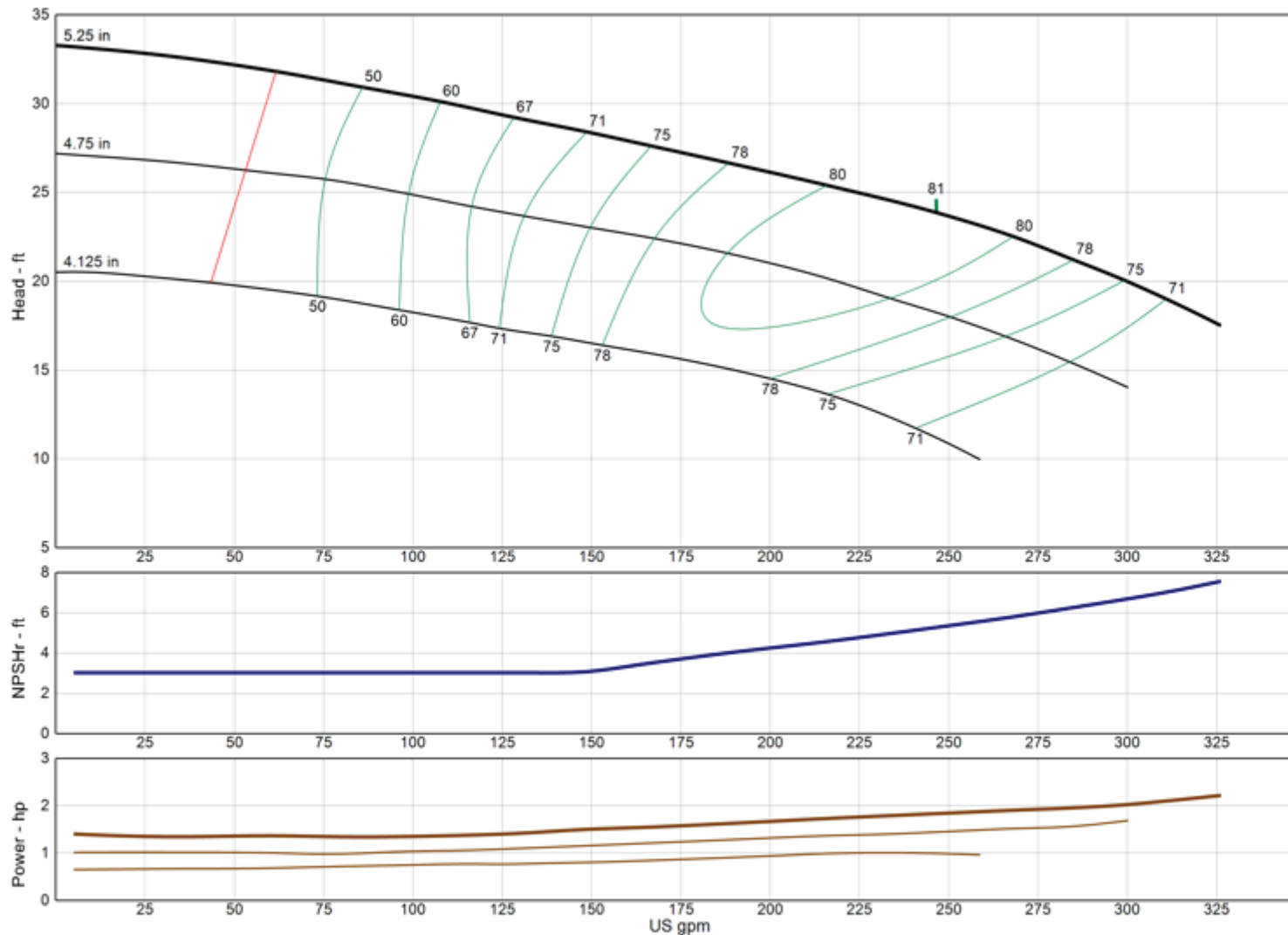

**Model** 8RJLO

**RPM** 1770

Freq | Poles 60 Hz | 4-pole

Pump Type Lineshaft

### EFFICIENCY CORRECTION

1-STAGE	0.0
2-STAGE	0.0
3-STAGE	0.0
4-STAGE	0.0

Impeller Type Open

Ns 2575

Thrust K-Factor 5.30 lb/ft

Bowl OD 7.50 in

Bowl Lateral 0.63 in

Max PSI 410 psi

Thd Disch Size 4", 5", 6"

### TURBINE OPERATIONS

Lubbock, Texas

NOMINAL BOWL PERFORMANCE CURVE AND DATA BASED ON PUMPING CLEAR, NON-AERATED WATER AND USING STANDARD MATERIALS OF CONSTRUCTION. RATED POINT ONLY CAN BE GUARANTEED BY THE FACTORY. CURVES REPRESENT SINGLE STAGE AVERAGE PERFORMANCE BASED ON TEST OF MULTI-STAGE BOWL ASSEMBLY. EFFICIENCY CORRECTION APPLIES DIRECTLY TO EFFICIENCY (-) AND HEAD (x) FOR LESSER STAGES. ACTUAL DRIVER OPERATING SPEED SHOULD BE VERIFIED.



# MODEL 9RCHC

(Effective December 18, 2019)

## Vertical Turbine Pump

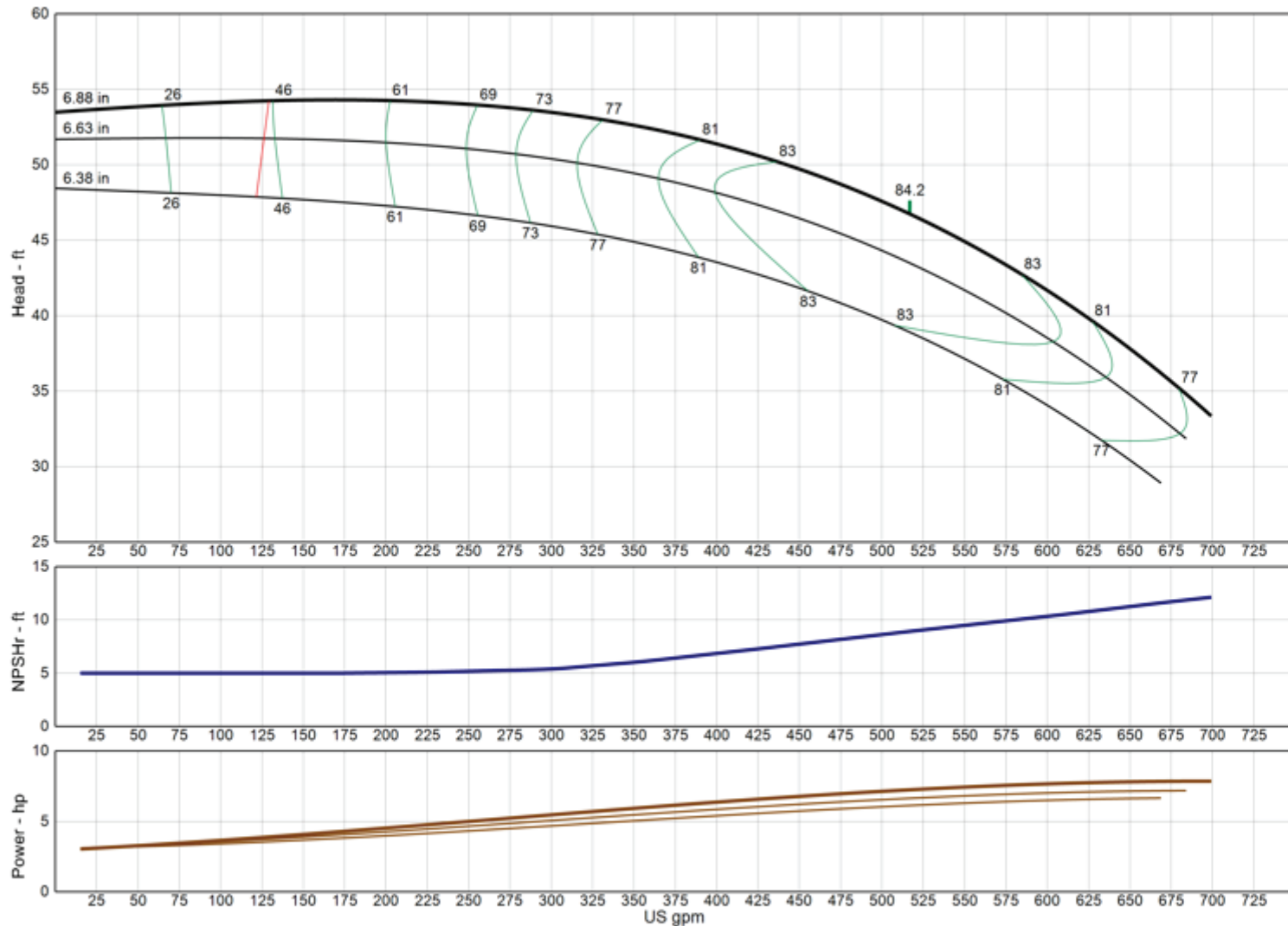

<b>Model</b>	<b>9RCHC</b>
<b>RPM</b>	<b>1770</b>
Freq   Poles	60 Hz   4-pole
Pump Type	Lineshaft
<b>EFFICIENCY CORRECTION</b>	
1-STAGE	-3.0
2-STAGE	-2.0
3-STAGE	-1.0
4-STAGE	0.0
Impeller Type	Enclosed
Ns	2250
Thrust K-Factor	4.90 lb/ft
Bowl OD	9.25 in
Bowl Lateral	0.88 in
Max PSI	400 psi
Thd Disch Size	4", 5", 6", 8"

### TURBINE OPERATIONS

Lubbock, Texas

NOMINAL BOWL PERFORMANCE CURVE AND DATA BASED ON PUMPING CLEAR, NON-AERATED WATER AND USING STANDARD MATERIALS OF CONSTRUCTION. RATED POINT ONLY CAN BE GUARANTEED BY THE FACTORY. CURVES REPRESENT SINGLE STAGE AVERAGE PERFORMANCE BASED ON TEST OF MULTI-STAGE BOWL ASSEMBLY. EFFICIENCY CORRECTION APPLIES DIRECTLY TO EFFICIENCY (-) AND HEAD (x) FOR LESSER STAGES. ACTUAL DRIVER OPERATING SPEED SHOULD BE VERIFIED.



# MODEL 9RCHO

(Effective July 17, 2019)

## Vertical Turbine Pump

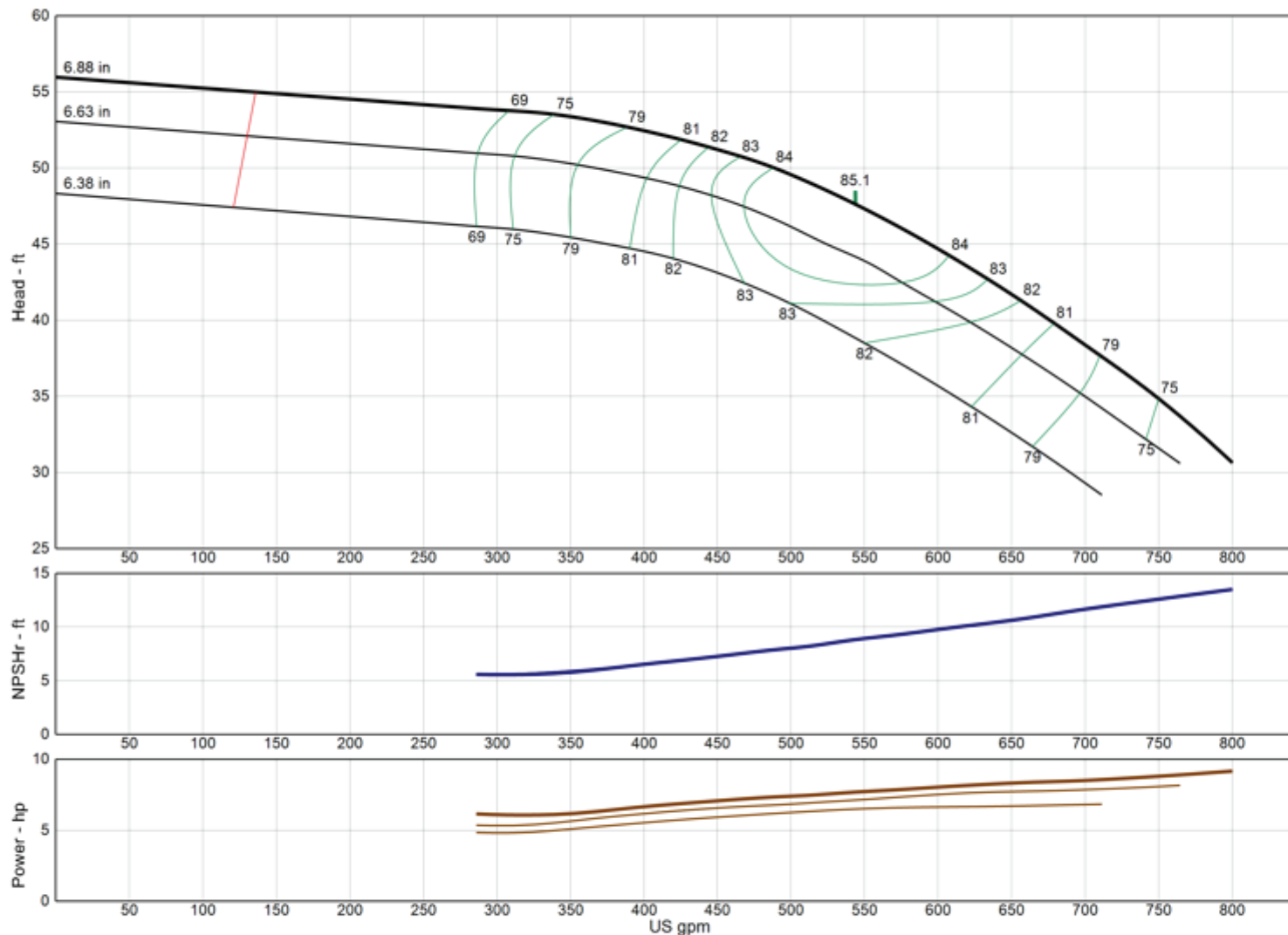

**Model** 9RCHO

**RPM** 1770

Freq | Poles 60 Hz | 4-pole

Pump Type Lineshaft

EFFICIENCY CORRECTION

1-STAGE	-2.0
2-STAGE	-1.0
3-STAGE	-0.5
4-STAGE	0.0

Impeller Type Open

Ns 2275

Thrust K-Factor 7.00 lb/ft

Bowl OD 9.25 in

Bowl Lateral 0.88 in

Max PSI 400 psi

Thd Disch Size 4", 5", 6", 8"

### TURBINE OPERATIONS

Lubbock, Texas

NOMINAL BOWL PERFORMANCE CURVE AND DATA BASED ON PUMPING CLEAR, NON-AERATED WATER AND USING STANDARD MATERIALS OF CONSTRUCTION. RATED POINT ONLY CAN BE GUARANTEED BY THE FACTORY. CURVES REPRESENT SINGLE STAGE AVERAGE PERFORMANCE BASED ON TEST OF MULTI-STAGE BOWL ASSEMBLY. EFFICIENCY CORRECTION APPLIES DIRECTLY TO EFFICIENCY (-) AND HEAD (x) FOR LESSER STAGES. ACTUAL DRIVER OPERATING SPEED SHOULD BE VERIFIED.

# MODEL 9RCLC

(Effective December 18, 2019)

## Vertical Turbine Pump

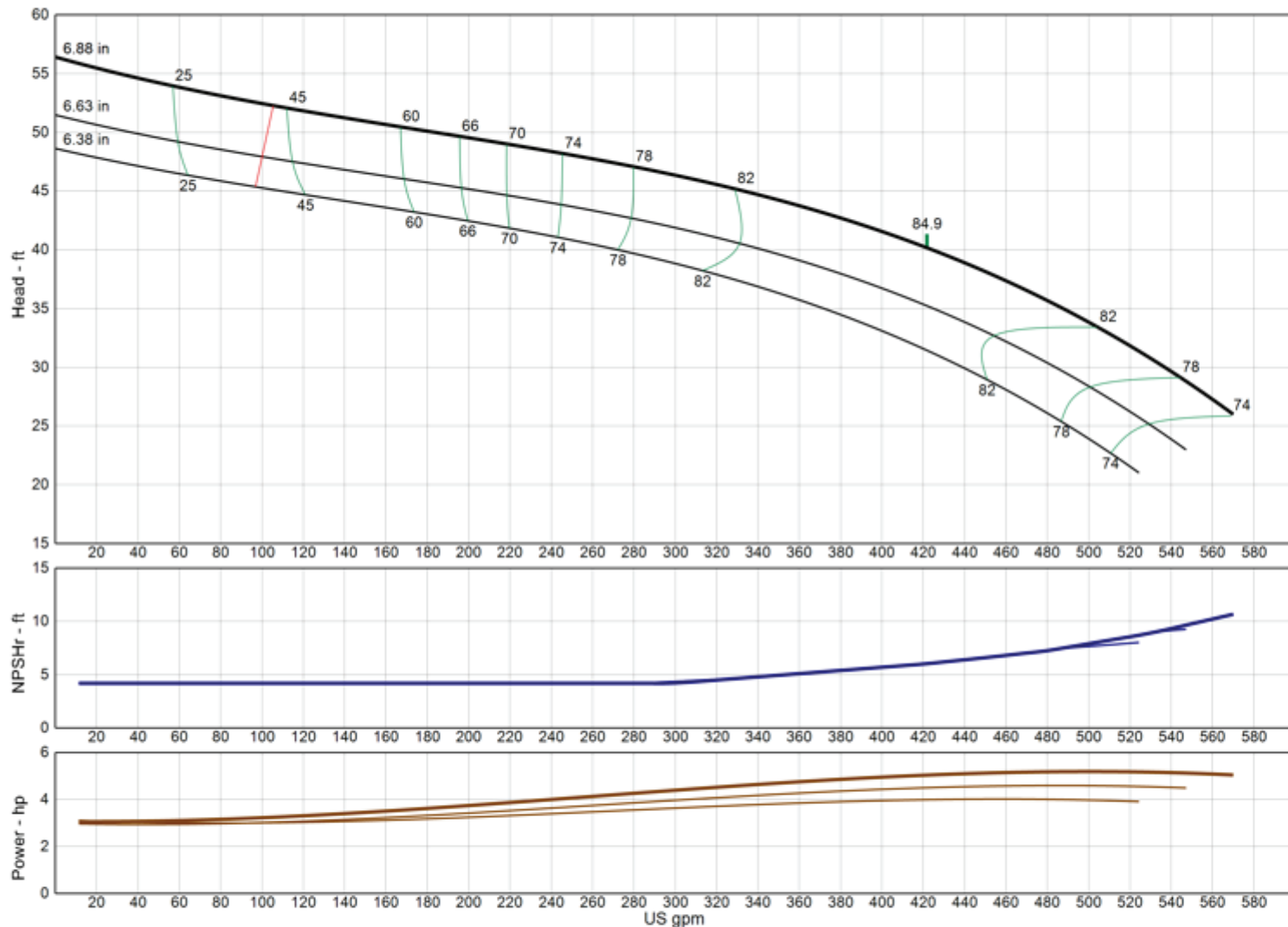

<b>Model</b>	<b>9RCLC</b>
<b>RPM</b>	<b>1770</b>
Freq   Poles	60 Hz   4-pole
Pump Type	Lineshaft
<b>EFFICIENCY CORRECTION</b>	
1-STAGE	-2.0
2-STAGE	-1.0
3-STAGE	-0.5
4-STAGE	0.0
Impeller Type	Enclosed
Ns	2280
Thrust K-Factor	4.90 lb/ft
Bowl OD	9.25 in
Bowl Lateral	0.88 in
Max PSI	400 psi
Thd Disch Size	4", 5", 6", 8"

### TURBINE OPERATIONS

Lubbock, Texas

NOMINAL BOWL PERFORMANCE CURVE AND DATA BASED ON PUMPING CLEAR, NON-AERATED WATER AND USING STANDARD MATERIALS OF CONSTRUCTION. RATED POINT ONLY CAN BE GUARANTEED BY THE FACTORY. CURVES REPRESENT SINGLE STAGE AVERAGE PERFORMANCE BASED ON TEST OF MULTI-STAGE BOWL ASSEMBLY. EFFICIENCY CORRECTION APPLIES DIRECTLY TO EFFICIENCY (-) AND HEAD (x) FOR LESSER STAGES. ACTUAL DRIVER OPERATING SPEED SHOULD BE VERIFIED.

# MODEL 9RCLO

(Effective July 17, 2019)

## Vertical Turbine Pump

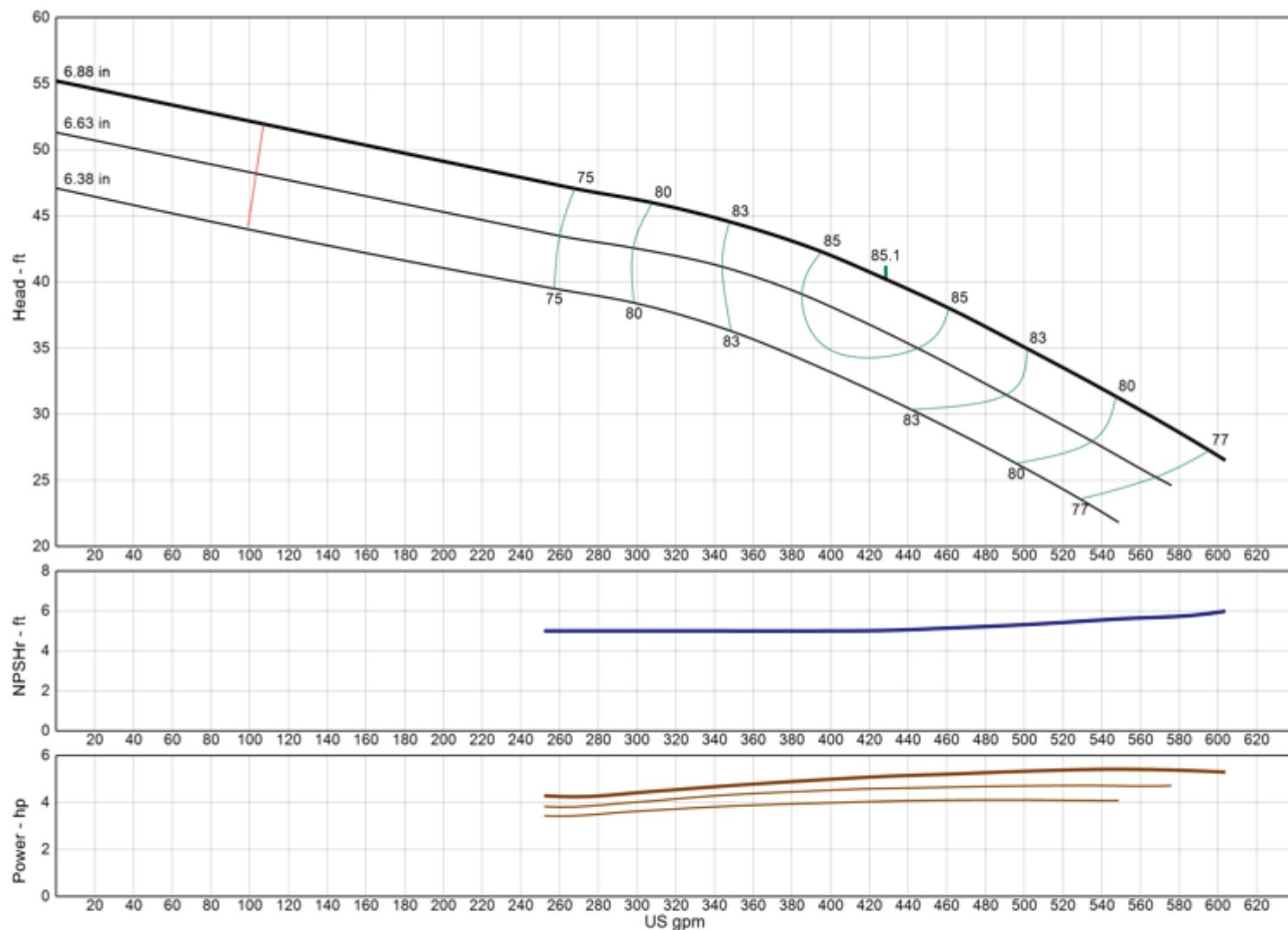

**Model** 9RCLO

**RPM** 1770

Freq | Poles 60 Hz | 4-pole

Pump Type Lineshaft

### EFFICIENCY CORRECTION

1-STAGE	-2.0
2-STAGE	-1.0
3-STAGE	-0.5
4-STAGE	0.0

Impeller Type Open

Ns 2295

Thrust K-Factor 7.00 lb/ft

Bowl OD 9.25 in

Bowl Lateral 0.88 in

Max PSI 400 psi

Thd Disch Size 4", 5", 6", 8"

### TURBINE OPERATIONS

Lubbock, Texas

NOMINAL BOWL PERFORMANCE CURVE AND DATA BASED ON PUMPING CLEAR, NON-AERATED WATER AND USING STANDARD MATERIALS OF CONSTRUCTION. RATED POINT ONLY CAN BE GUARANTEED BY THE FACTORY. CURVES REPRESENT SINGLE STAGE AVERAGE PERFORMANCE BASED ON TEST OF MULTI-STAGE BOWL ASSEMBLY. EFFICIENCY CORRECTION APPLIES DIRECTLY TO EFFICIENCY (-) AND HEAD (x) FOR LESSER STAGES. ACTUAL DRIVER OPERATING SPEED SHOULD BE VERIFIED.

# MODEL 9THC

(Effective May 04, 2020)

## Vertical Turbine Pump

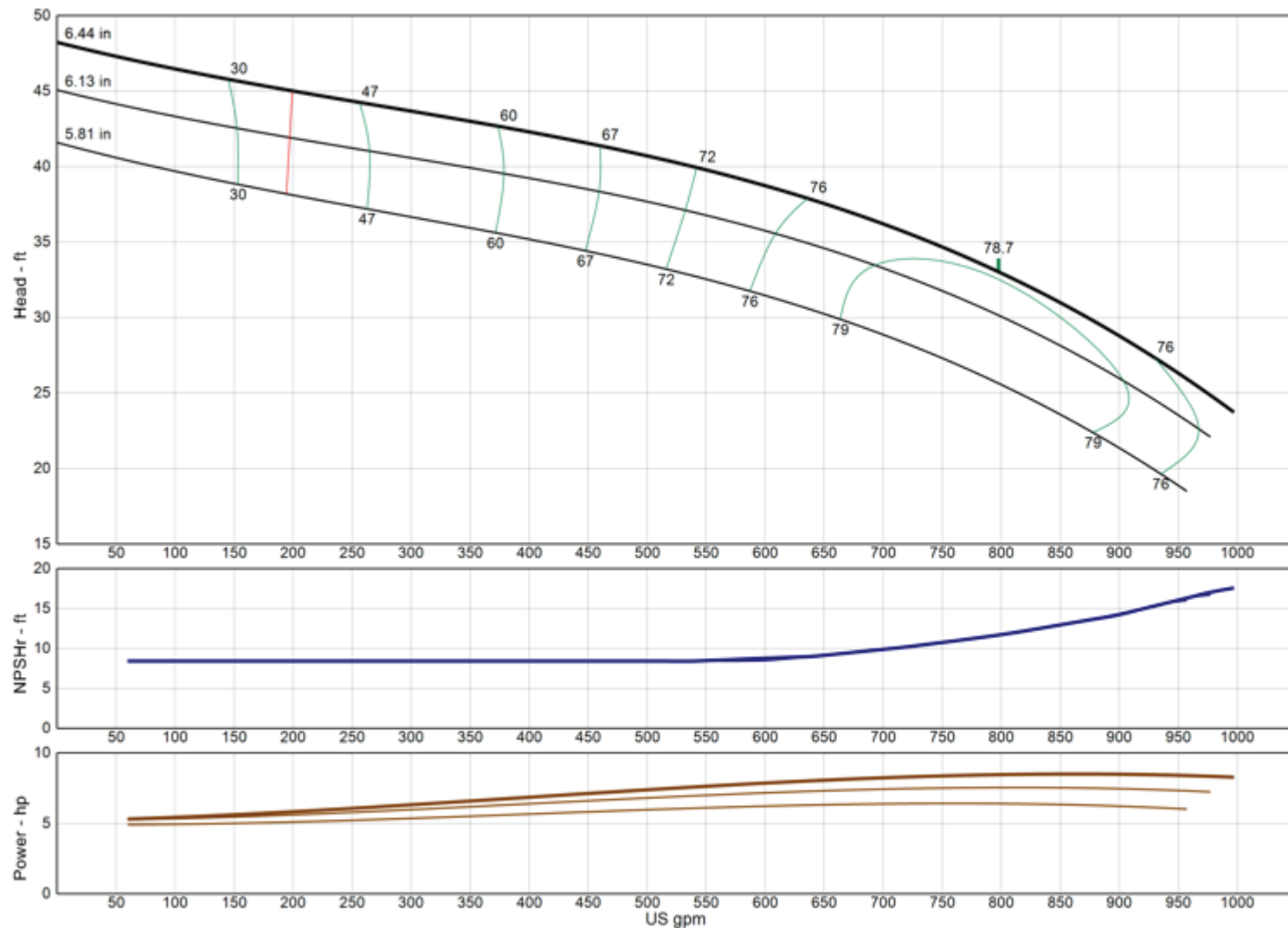

<b>Model</b>	<b>9THC</b>
<b>RPM</b>	<b>1770</b>
Freq   Poles	60 Hz   4-pole
Pump Type	Lineshaft
<b>EFFICIENCY CORRECTION</b>	
1-STAGE	-2.0
2-STAGE	-1.0
3-STAGE	0.0
4-STAGE	0.0
Impeller Type	Enclosed
Ns	3630
Thrust K-Factor	9.00 lb/ft
Bowl OD	9.25 in
Bowl Lateral	0.75 in
Max PSI	470 psi
Thd Disch Size	4", 5", 6", 8"

### TURBINE OPERATIONS

Lubbock, Texas

NOMINAL BOWL PERFORMANCE CURVE AND DATA BASED ON PUMPING CLEAR, NON-AERATED WATER AND USING STANDARD MATERIALS OF CONSTRUCTION. RATED POINT ONLY CAN BE GUARANTEED BY THE FACTORY. CURVES REPRESENT SINGLE STAGE AVERAGE PERFORMANCE BASED ON TEST OF MULTI-STAGE BOWL ASSEMBLY. EFFICIENCY CORRECTION APPLIES DIRECTLY TO EFFICIENCY (-) AND HEAD (x) FOR LESSER STAGES. ACTUAL DRIVER OPERATING SPEED SHOULD BE VERIFIED.

# MODEL 9TLC

(Effective July 17, 2019)

## Vertical Turbine Pump

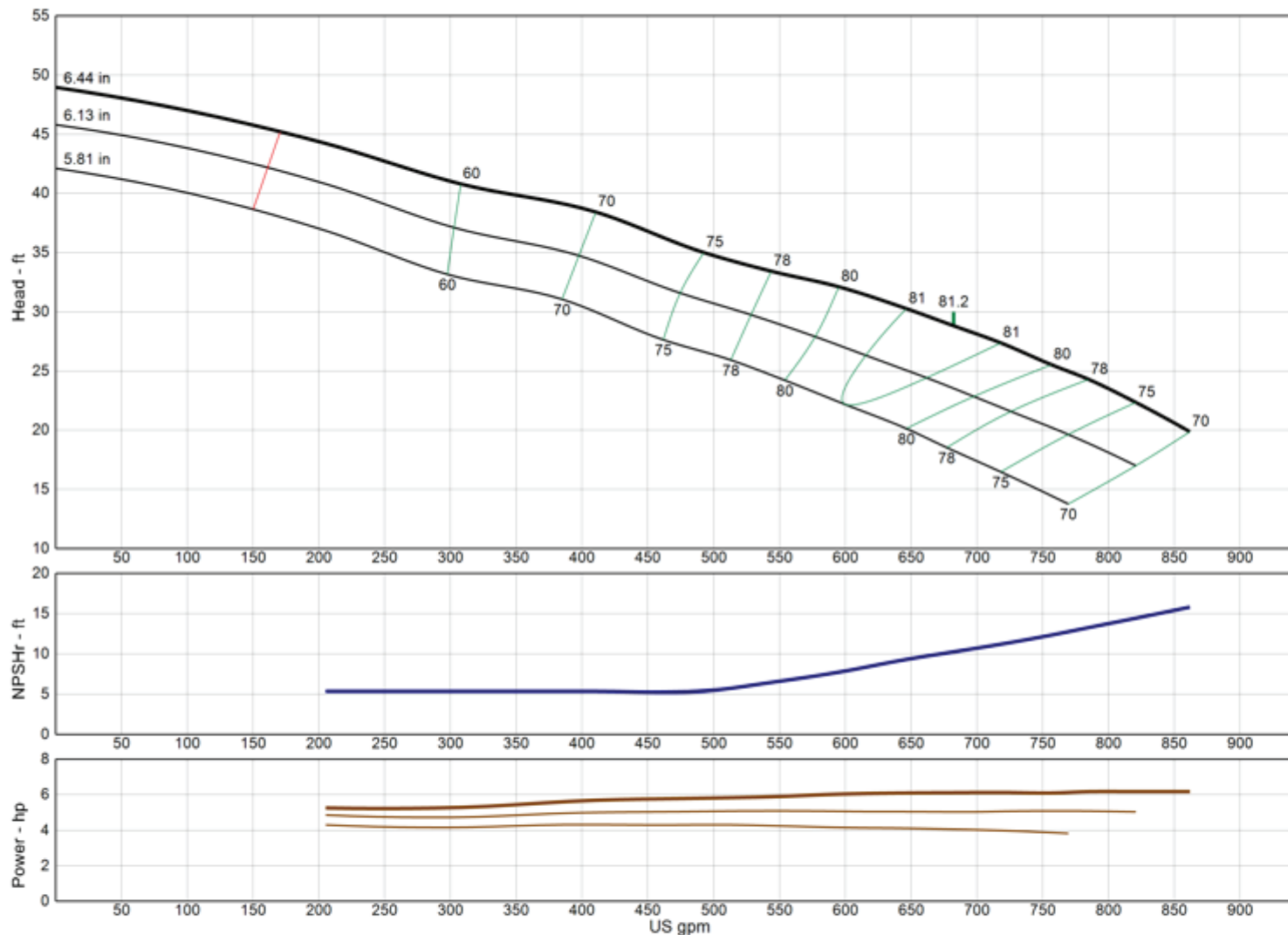

<b>Model</b>	<b>9TLC</b>
<b>RPM</b>	<b>1770</b>
Freq   Poles	60 Hz   4-pole
Pump Type	Lineshaft
<b>EFFICIENCY CORRECTION</b>	
1-STAGE	-2.0
2-STAGE	-1.0
3-STAGE	0.0
4-STAGE	0.0
Impeller Type	Enclosed
Ns	3715
Thrust K-Factor	9.00 lb/ft
Bowl OD	9.25 in
Bowl Lateral	0.75 in
Max PSI	470 psi
Thd Disch Size	4", 5", 6", 8"

### TURBINE OPERATIONS

Lubbock, Texas

NOMINAL BOWL PERFORMANCE CURVE AND DATA BASED ON PUMPING CLEAR, NON-AERATED WATER AND USING STANDARD MATERIALS OF CONSTRUCTION. RATED POINT ONLY CAN BE GUARANTEED BY THE FACTORY. CURVES REPRESENT SINGLE STAGE AVERAGE PERFORMANCE BASED ON TEST OF MULTI-STAGE BOWL ASSEMBLY. EFFICIENCY CORRECTION APPLIES DIRECTLY TO EFFICIENCY (-) AND HEAD (x) FOR LESSER STAGES. ACTUAL DRIVER OPERATING SPEED SHOULD BE VERIFIED.



# MODEL 9WAHC

(Effective July 17, 2019)

## Vertical Turbine Pump

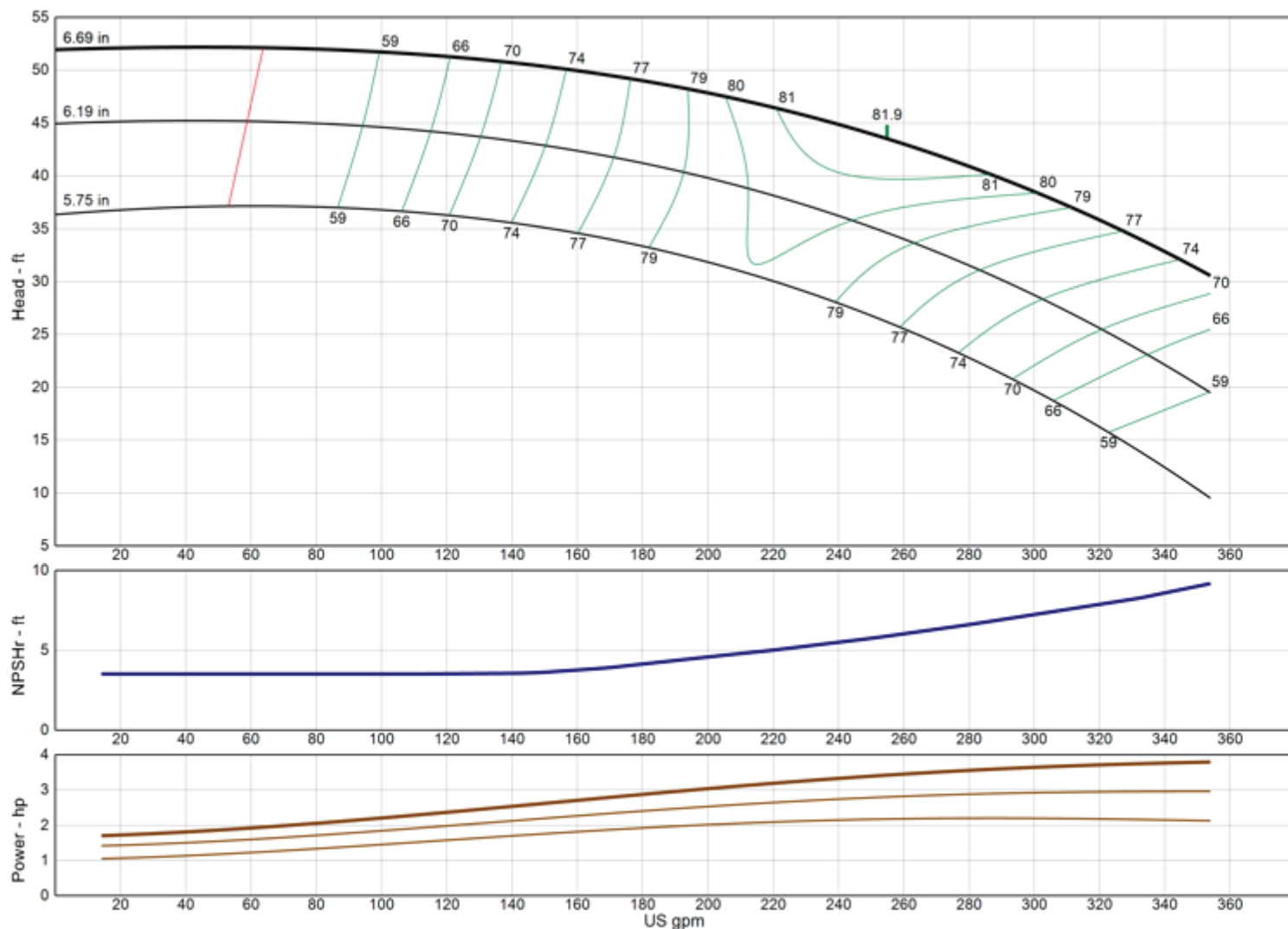

<b>Model</b>	<b>9WAHC</b>
<b>RPM</b>	<b>1770</b>
Freq   Poles	60 Hz   4-pole
Pump Type	Lineshaft
<b>EFFICIENCY CORRECTION</b>	
1-STAGE	-2.0
2-STAGE	-1.0
3-STAGE	0.0
4-STAGE	0.0
Impeller Type	Enclosed
Ns	1670
Thrust K-Factor	3.75 lb/ft
Bowl OD	9.25 in
Bowl Lateral	0.56 in
Max PSI	470 psi
Thd Disch Size	4", 5", 6", 8"

### TURBINE OPERATIONS

Lubbock, Texas

NOMINAL BOWL PERFORMANCE CURVE AND DATA BASED ON PUMPING CLEAR, NON-AERATED WATER AND USING STANDARD MATERIALS OF CONSTRUCTION. RATED POINT ONLY CAN BE GUARANTEED BY THE FACTORY. CURVES REPRESENT SINGLE STAGE AVERAGE PERFORMANCE BASED ON TEST OF MULTI-STAGE BOWL ASSEMBLY. EFFICIENCY CORRECTION APPLIES DIRECTLY TO EFFICIENCY (-) AND HEAD (x) FOR LESSER STAGES. ACTUAL DRIVER OPERATING SPEED SHOULD BE VERIFIED.



# MODEL 9WALC

(Effective July 17, 2019)

## Vertical Turbine Pump

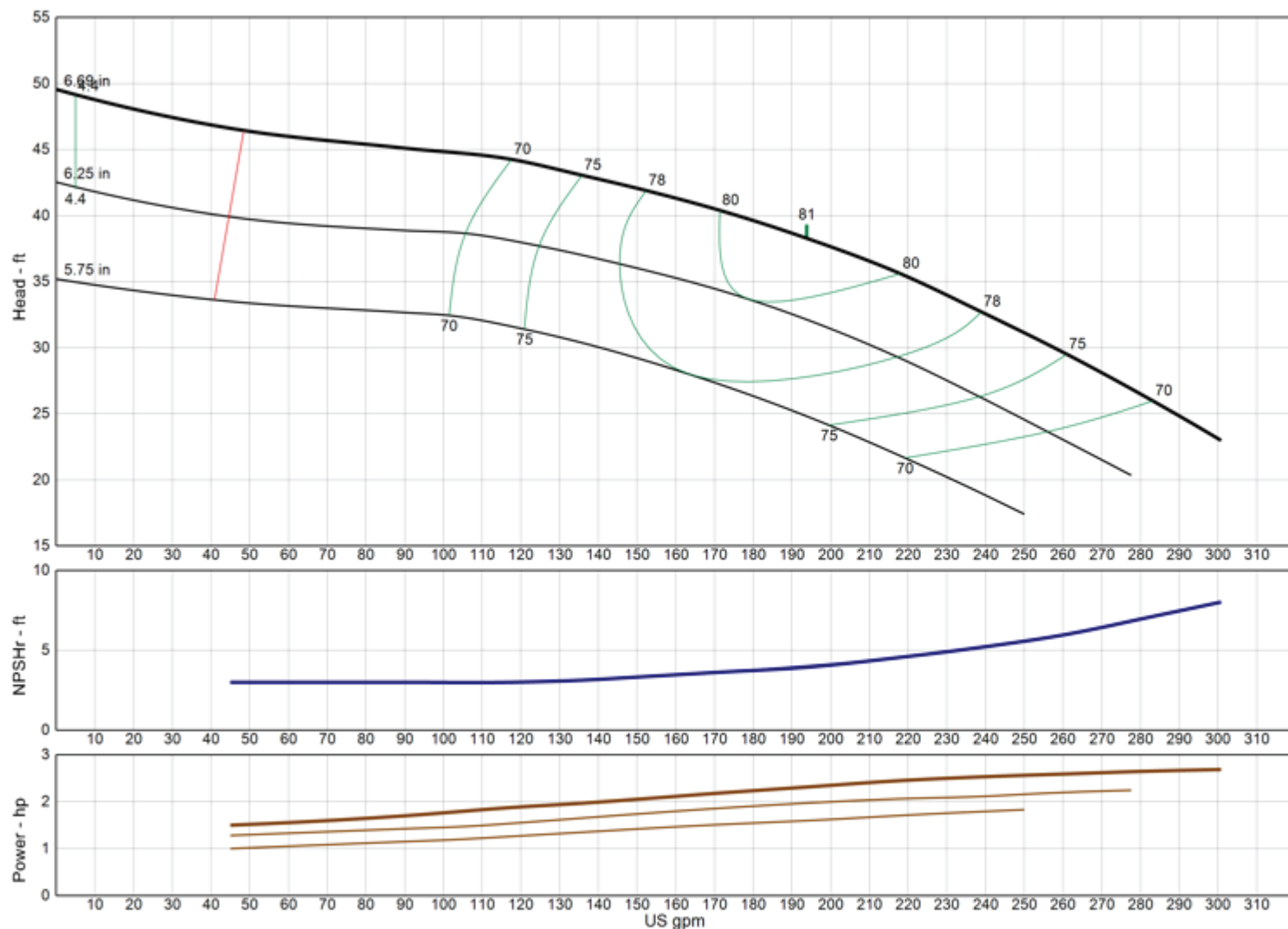

<b>Model</b>	<b>9WALC</b>
<b>RPM</b>	<b>1770</b>
Freq   Poles	60 Hz   4-pole
Pump Type	Lineshaft
<b>EFFICIENCY CORRECTION</b>	
1-STAGE	-2.0
2-STAGE	-1.0
3-STAGE	0.0
4-STAGE	0.0
Impeller Type	Enclosed
Ns	1600
Thrust K-Factor	3.75 lb/ft
Bowl OD	9.25 in
Bowl Lateral	0.56 in
Max PSI	470 psi
Thd Disch Size	4", 5", 6", 8"

### TURBINE OPERATIONS

Lubbock, Texas

NOMINAL BOWL PERFORMANCE CURVE AND DATA BASED ON PUMPING CLEAR, NON-AERATED WATER AND USING STANDARD MATERIALS OF CONSTRUCTION. RATED POINT ONLY CAN BE GUARANTEED BY THE FACTORY. CURVES REPRESENT SINGLE STAGE AVERAGE PERFORMANCE BASED ON TEST OF MULTI-STAGE BOWL ASSEMBLY. EFFICIENCY CORRECTION APPLIES DIRECTLY TO EFFICIENCY (-) AND HEAD (x) FOR LESSER STAGES. ACTUAL DRIVER OPERATING SPEED SHOULD BE VERIFIED.

# MODEL 10DHHC

(Effective July 17, 2019)

## Vertical Turbine Pump

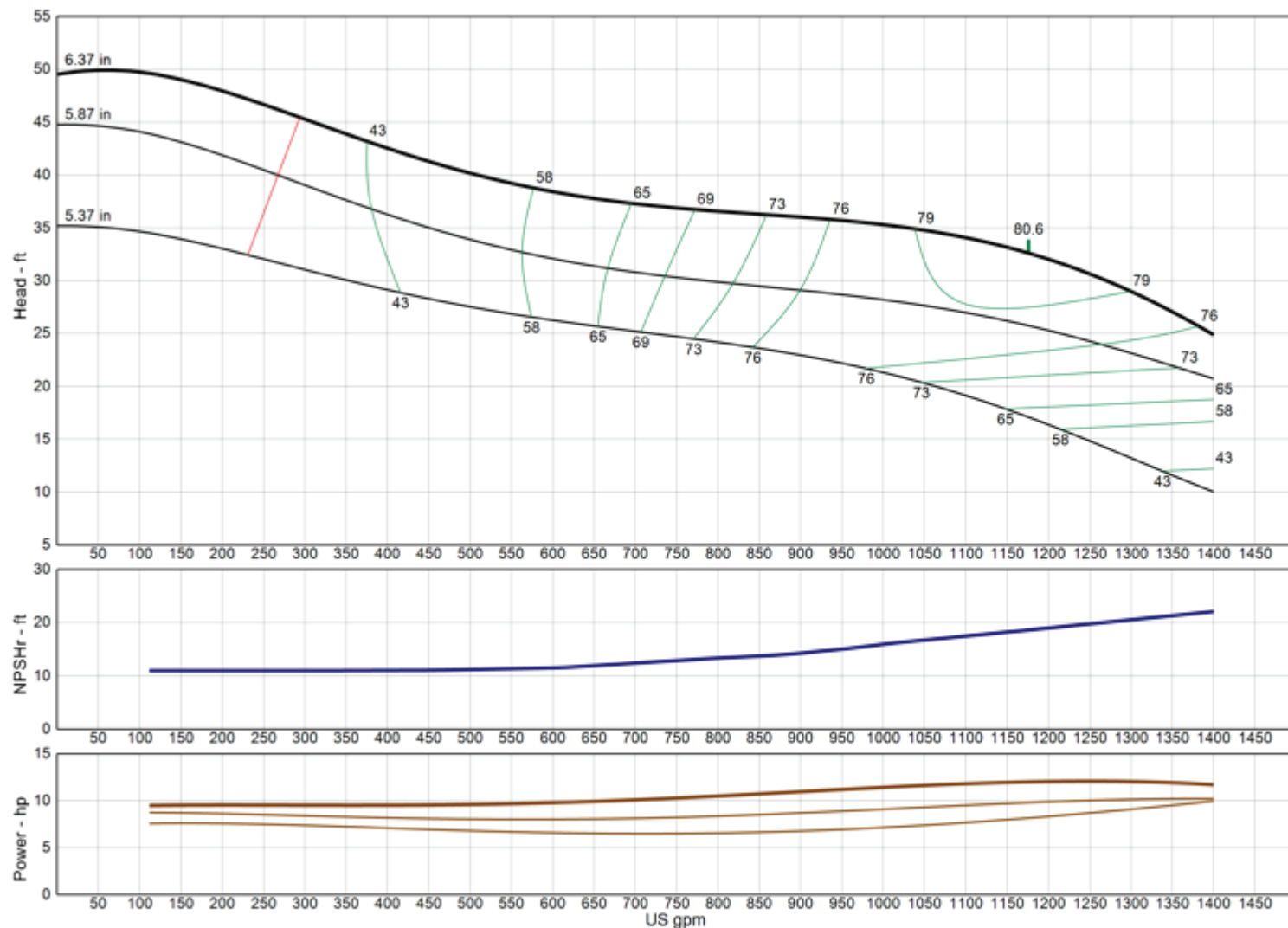

Model	10DHHC
RPM	1770
Freq   Poles	60 Hz   4-pole
Pump Type	Lineshaft
EFFICIENCY CORRECTION	
1-STAGE	-3.0
2-STAGE	-2.0
3-STAGE	-1.0
4-STAGE	0.0
Impeller Type	Enclosed
Ns	4450
Thrust K-Factor	12.40 lb/ft
Bowl OD	9.50 in
Bowl Lateral	0.75 in
Max PSI	370 psi
Thd Disch Size	4", 6", 8"

### TURBINE OPERATIONS

Lubbock, Texas

NOMINAL BOWL PERFORMANCE CURVE AND DATA BASED ON PUMPING CLEAR, NON-AERATED WATER AND USING STANDARD MATERIALS OF CONSTRUCTION. RATED POINT ONLY CAN BE GUARANTEED BY THE FACTORY. CURVES REPRESENT SINGLE STAGE AVERAGE PERFORMANCE BASED ON TEST OF MULTI-STAGE BOWL ASSEMBLY. EFFICIENCY CORRECTION APPLIES DIRECTLY TO EFFICIENCY (-) AND HEAD (x) FOR LESSER STAGES. ACTUAL DRIVER OPERATING SPEED SHOULD BE VERIFIED.

# MODEL 10DHHO

(Effective July 17, 2019)

## Vertical Turbine Pump

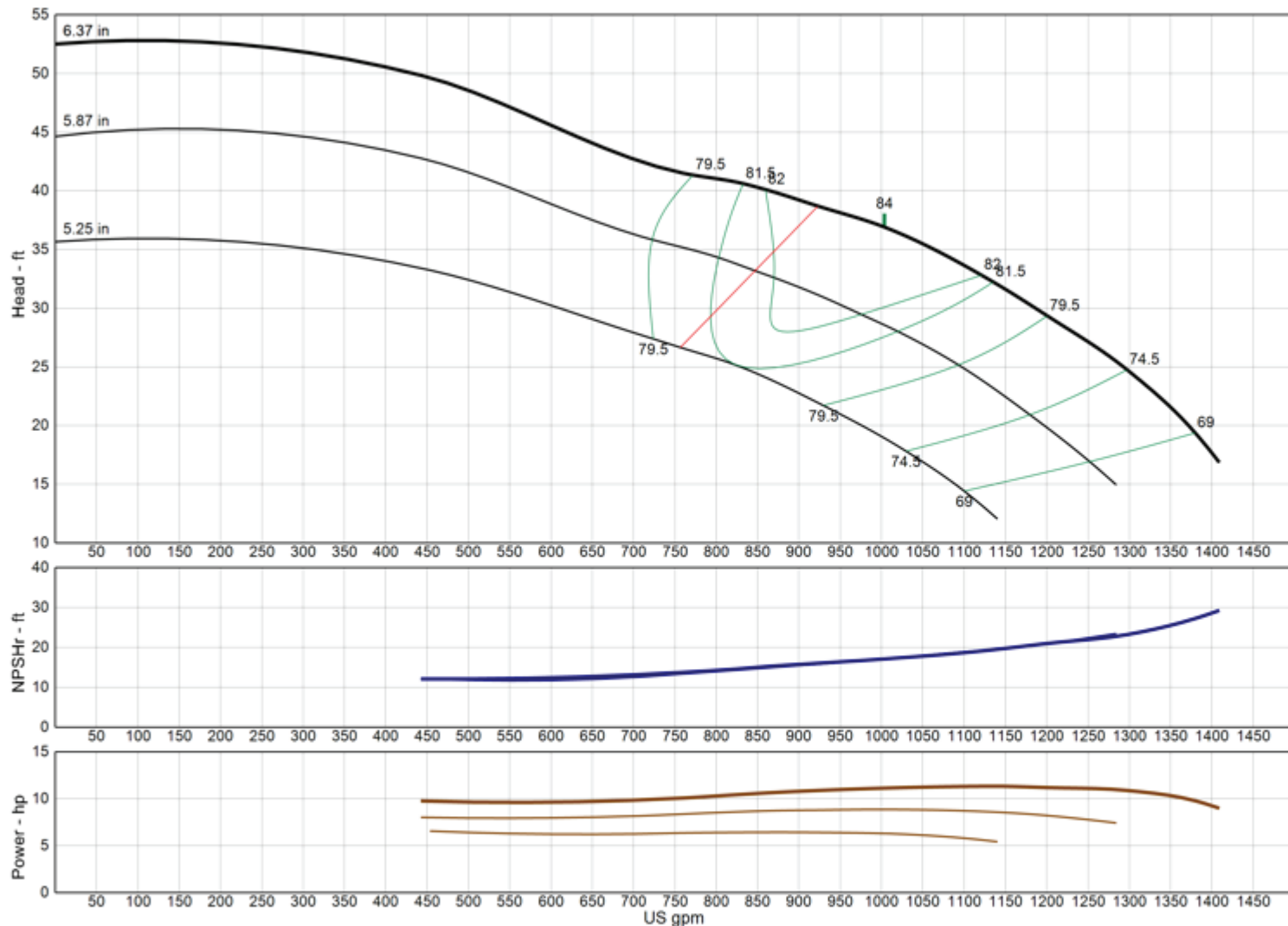

<b>Model</b>	<b>10DHHO</b>
<b>RPM</b>	<b>1770</b>
Freq   Poles	60 Hz   4-pole
Pump Type	Lineshaft
<b>EFFICIENCY CORRECTION</b>	
1-STAGE	-3.0
2-STAGE	-2.0
3-STAGE	-1.0
4-STAGE	0.0
Impeller Type	Open
Ns	3745
Thrust K-Factor	15.50 lb/ft
Bowl OD	9.50 in
Bowl Lateral	0.75 in
Max PSI	370 psi
Thd Disch Size	6", 8"

### TURBINE OPERATIONS

Lubbock, Texas

NOMINAL BOWL PERFORMANCE CURVE AND DATA BASED ON PUMPING CLEAR, NON-AERATED WATER AND USING STANDARD MATERIALS OF CONSTRUCTION. RATED POINT ONLY CAN BE GUARANTEED BY THE FACTORY. CURVES REPRESENT SINGLE STAGE AVERAGE PERFORMANCE BASED ON TEST OF MULTI-STAGE BOWL ASSEMBLY. EFFICIENCY CORRECTION APPLIES DIRECTLY TO EFFICIENCY (-) AND HEAD (x) FOR LESSER STAGES. ACTUAL DRIVER OPERATING SPEED SHOULD BE VERIFIED.

# MODEL 10DHLC

(Effective July 17, 2019)

## Vertical Turbine Pump

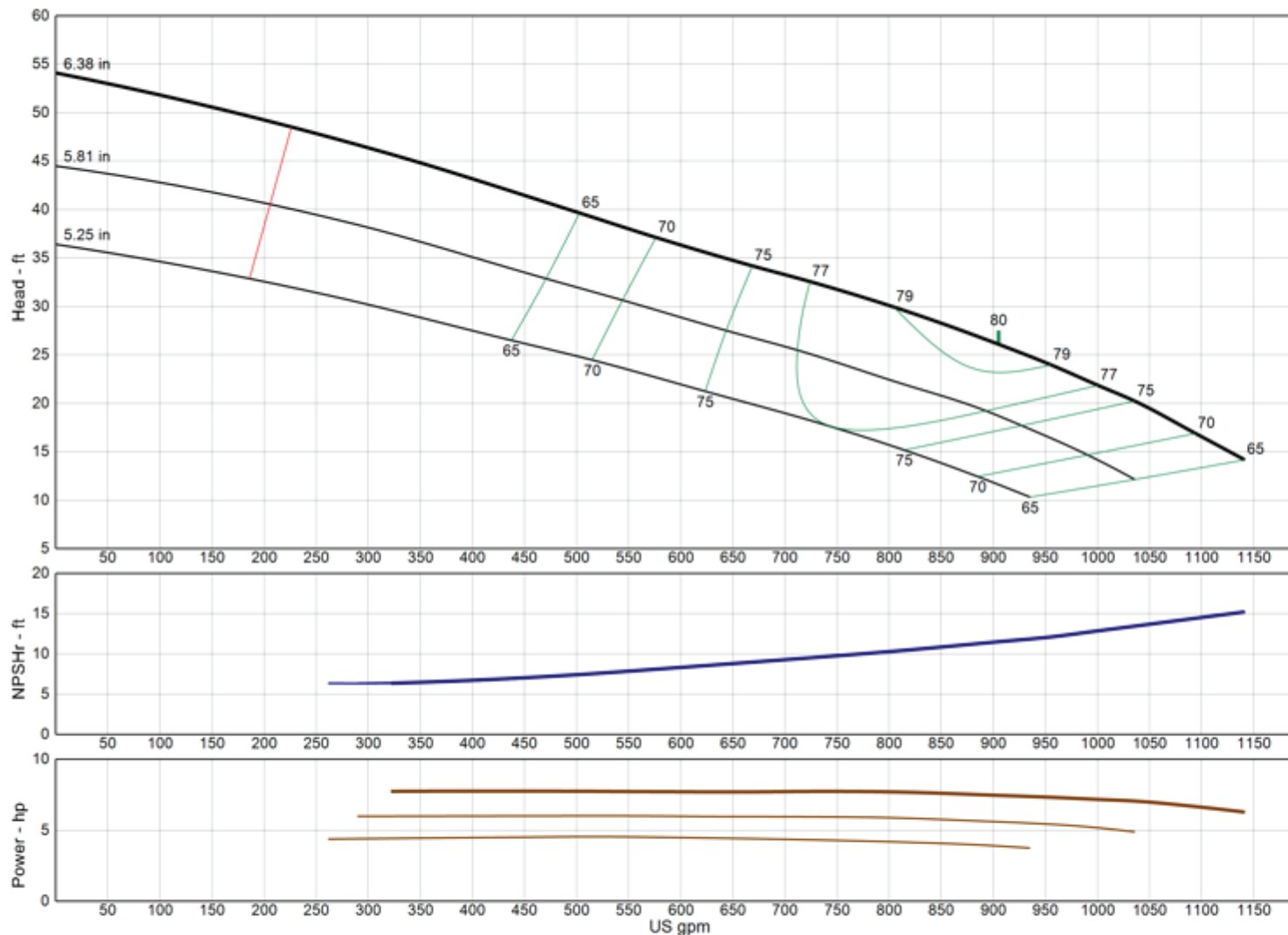

<b>Model</b>	<b>10DHLC</b>
<b>RPM</b>	<b>1770</b>
Freq   Poles	60 Hz   4-pole
Pump Type	Lineshaft
<b>EFFICIENCY CORRECTION</b>	
1-STAGE	-3.0
2-STAGE	-2.0
3-STAGE	-1.0
4-STAGE	0.0
Impeller Type	Enclosed
Ns	4610
Thrust K-Factor	12.40 lb/ft
Bowl OD	9.50 in
Bowl Lateral	0.75 in
Max PSI	370 psi
Thd Disch Size	4", 6", 8"

### TURBINE OPERATIONS

Lubbock, Texas

NOMINAL BOWL PERFORMANCE CURVE AND DATA BASED ON PUMPING CLEAR, NON-AERATED WATER AND USING STANDARD MATERIALS OF CONSTRUCTION. RATED POINT ONLY CAN BE GUARANTEED BY THE FACTORY. CURVES REPRESENT SINGLE STAGE AVERAGE PERFORMANCE BASED ON TEST OF MULTI-STAGE BOWL ASSEMBLY. EFFICIENCY CORRECTION APPLIES DIRECTLY TO EFFICIENCY (-) AND HEAD (x) FOR LESSER STAGES. ACTUAL DRIVER OPERATING SPEED SHOULD BE VERIFIED.

# MODEL 10DHLO

(Effective July 17, 2019)

## Vertical Turbine Pump

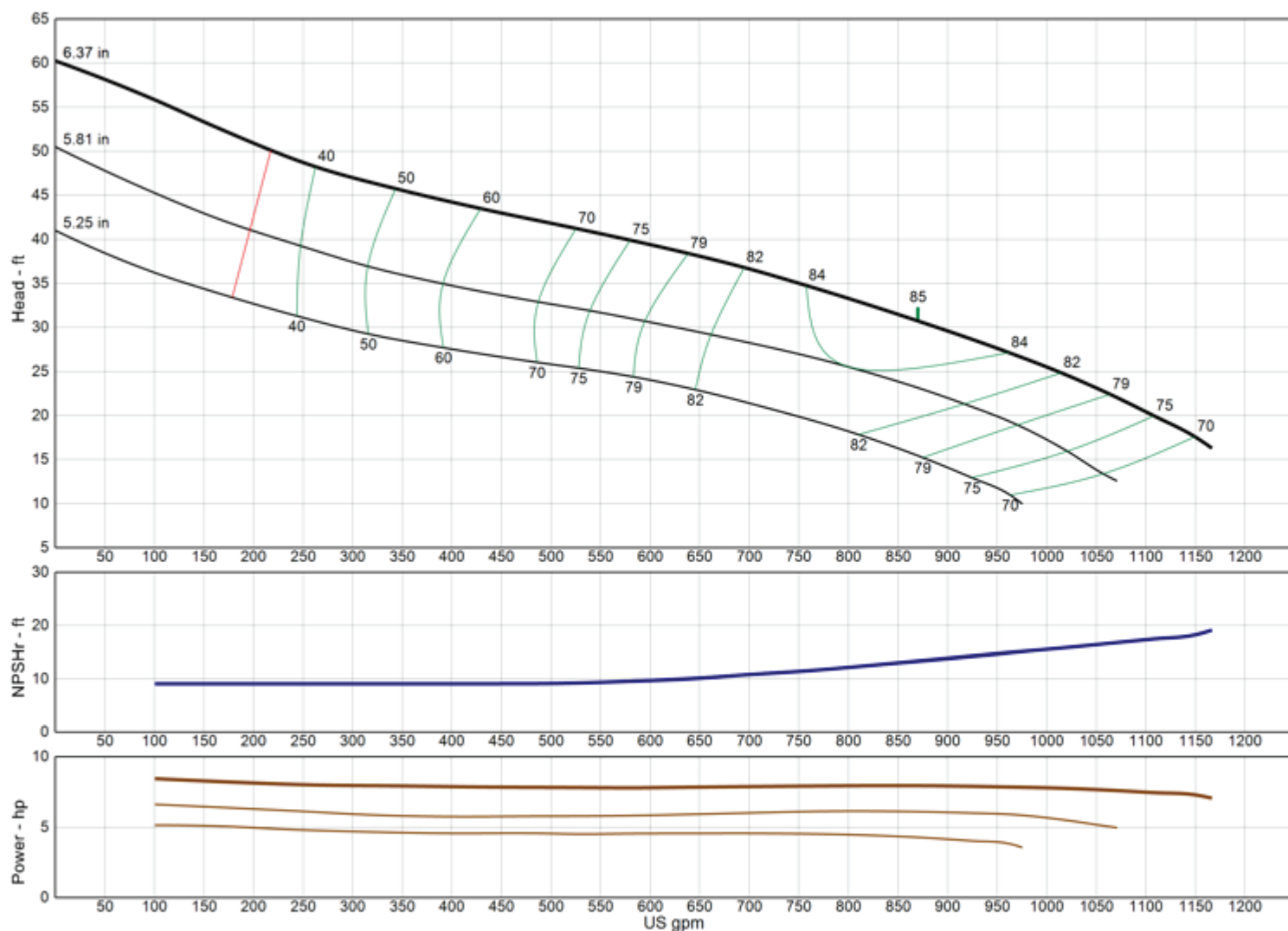

**Model** 10DHLO

**RPM** 1770

Freq | Poles 60 Hz | 4-pole

Pump Type Lineshaft

### EFFICIENCY CORRECTION

1-STAGE	-4.0
2-STAGE	-3.0
3-STAGE	-1.0
4-STAGE	0.0

Impeller Type Open

Ns 4000

Thrust K-Factor 15.50 lb/ft

Bowl OD 9.50 in

Bowl Lateral 0.75 in

Max PSI 370 psi

Thd Disch Size 6", 8"

### TURBINE OPERATIONS

Lubbock, Texas

NOMINAL BOWL PERFORMANCE CURVE AND DATA BASED ON PUMPING CLEAR, NON-AERATED WATER AND USING STANDARD MATERIALS OF CONSTRUCTION. RATED POINT ONLY CAN BE GUARANTEED BY THE FACTORY. CURVES REPRESENT SINGLE STAGE AVERAGE PERFORMANCE BASED ON TEST OF MULTI-STAGE BOWL ASSEMBLY. EFFICIENCY CORRECTION APPLIES DIRECTLY TO EFFICIENCY (-) AND HEAD (x) FOR LESSER STAGES. ACTUAL DRIVER OPERATING SPEED SHOULD BE VERIFIED.



# MODEL 10DXC

(Effective July 17, 2019)

## Vertical Turbine Pump

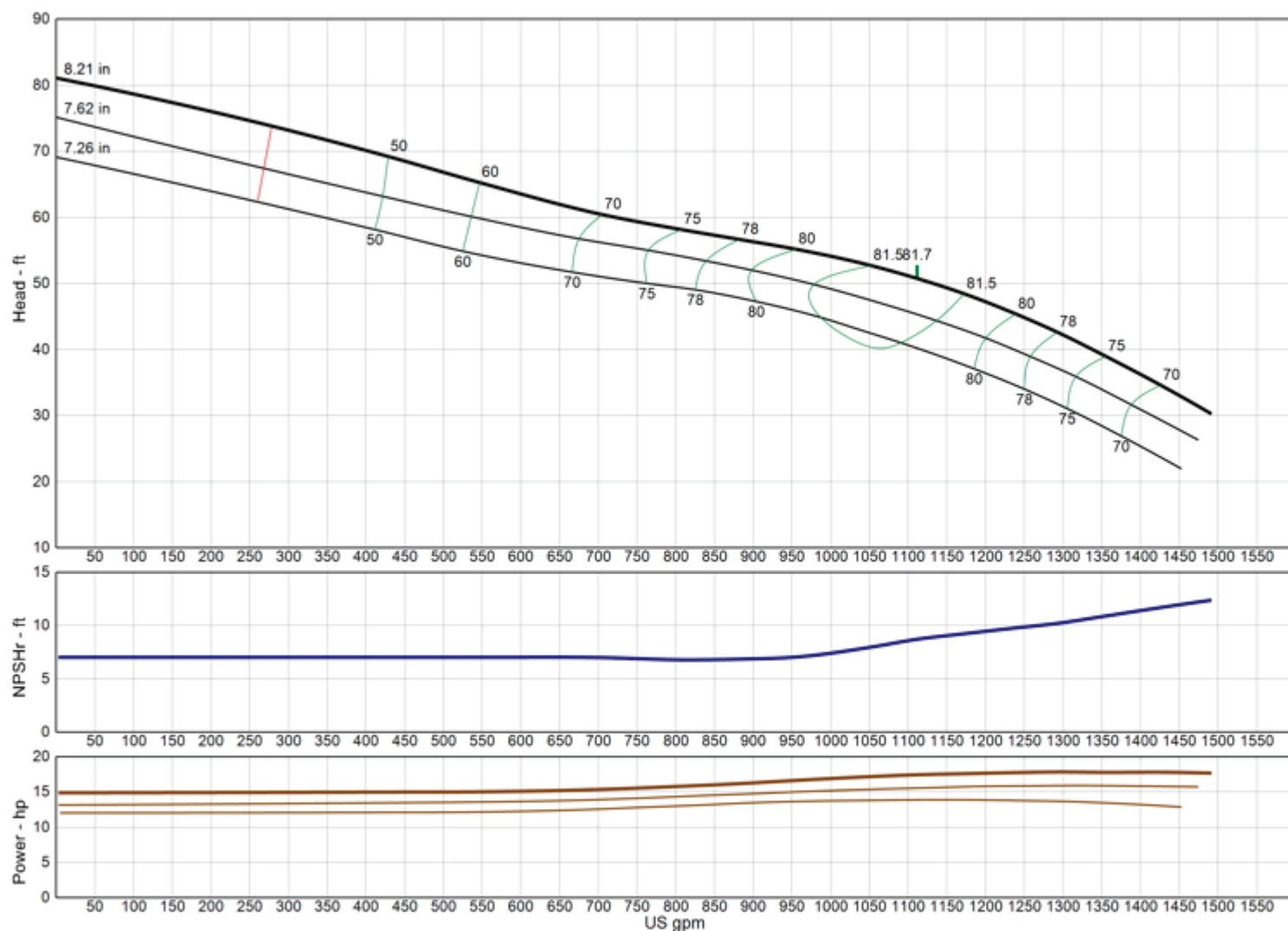

<b>Model</b>	<b>10DXC</b>
<b>RPM</b>	<b>1770</b>
Freq   Poles	60 Hz   4-pole
Pump Type	Lineshaft
<b>EFFICIENCY CORRECTION</b>	
1-STAGE	0.0
2-STAGE	0.0
3-STAGE	0.0
4-STAGE	0.0
Impeller Type	Enclosed
Ns	3105
Thrust K-Factor	14.00 lb/ft
Bowl OD	11.50 in
Bowl Lateral	0.62 in
Max PSI	370 psi
Thd Disch Size	4", 6", 8"

### TURBINE OPERATIONS

Lubbock, Texas

NOMINAL BOWL PERFORMANCE CURVE AND DATA BASED ON PUMPING CLEAR, NON-AERATED WATER AND USING STANDARD MATERIALS OF CONSTRUCTION. RATED POINT ONLY CAN BE GUARANTEED BY THE FACTORY. CURVES REPRESENT SINGLE STAGE AVERAGE PERFORMANCE BASED ON TEST OF MULTI-STAGE BOWL ASSEMBLY. EFFICIENCY CORRECTION APPLIES DIRECTLY TO EFFICIENCY (-) AND HEAD (x) FOR LESSER STAGES. ACTUAL DRIVER OPERATING SPEED SHOULD BE VERIFIED.



# MODEL 10LHC

(Effective July 17, 2019)

## Vertical Turbine Pump

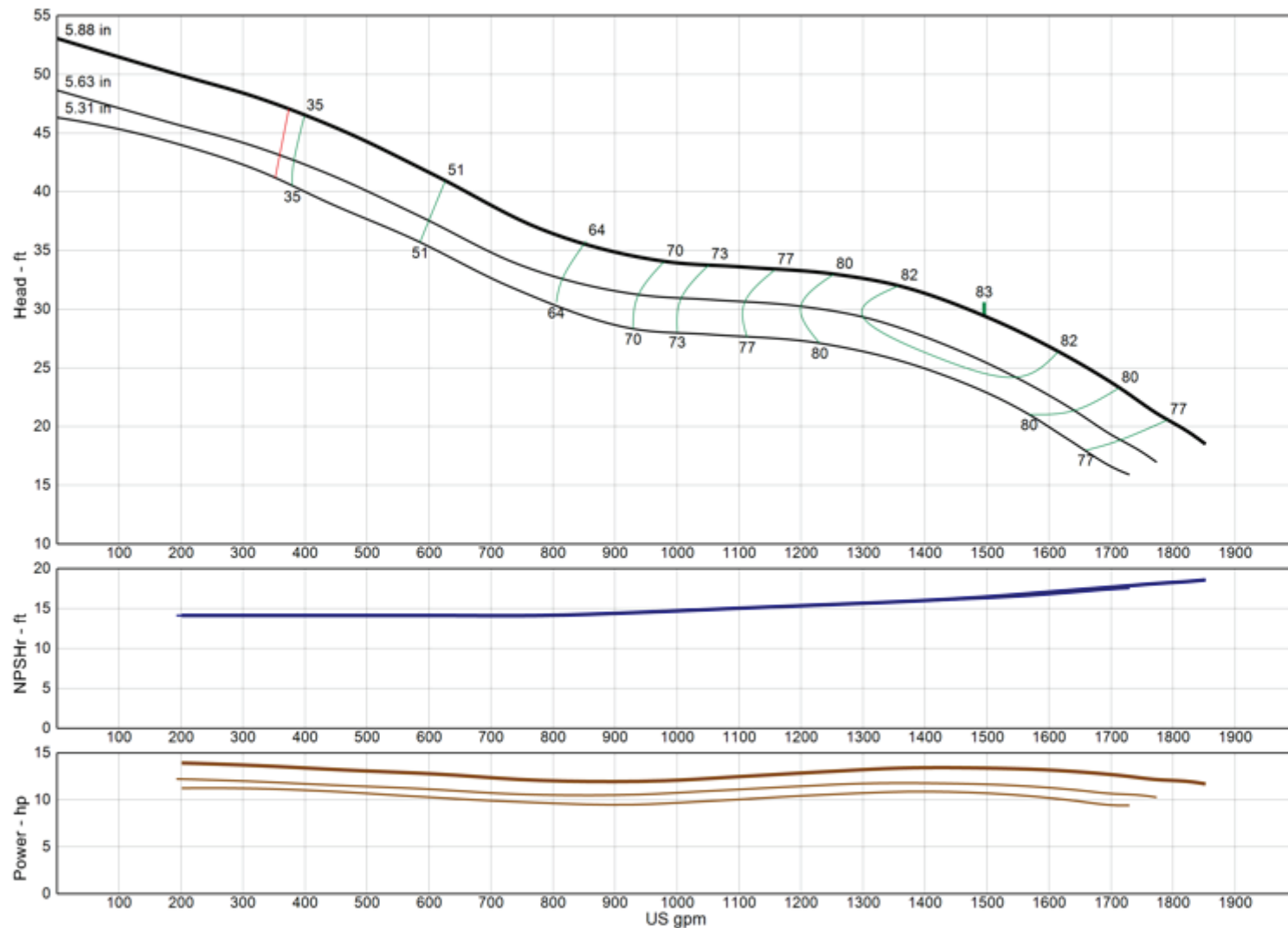

<b>Model</b>	<b>10LHC</b>
<b>RPM</b>	<b>1770</b>
Freq   Poles	60 Hz   4-pole
Pump Type	Lineshaft
<b>EFFICIENCY CORRECTION</b>	
1-STAGE	-2.0
2-STAGE	-1.0
3-STAGE	0.0
4-STAGE	0.0
Impeller Type	Enclosed
Ns	5415
Thrust K-Factor	14.00 lb/ft
Bowl OD	9.50 in
Bowl Lateral	0.50 in
Max PSI	360 psi
Thd Disch Size	8", 10"

### TURBINE OPERATIONS

Lubbock, Texas

NOMINAL BOWL PERFORMANCE CURVE AND DATA BASED ON PUMPING CLEAR, NON-AERATED WATER AND USING STANDARD MATERIALS OF CONSTRUCTION. RATED POINT ONLY CAN BE GUARANTEED BY THE FACTORY. CURVES REPRESENT SINGLE STAGE AVERAGE PERFORMANCE BASED ON TEST OF MULTI-STAGE BOWL ASSEMBLY. EFFICIENCY CORRECTION APPLIES DIRECTLY TO EFFICIENCY (-) AND HEAD (x) FOR LESSER STAGES. ACTUAL DRIVER OPERATING SPEED SHOULD BE VERIFIED.

# MODEL 10MMO

(Effective July 17, 2019)

## Vertical Turbine Pump

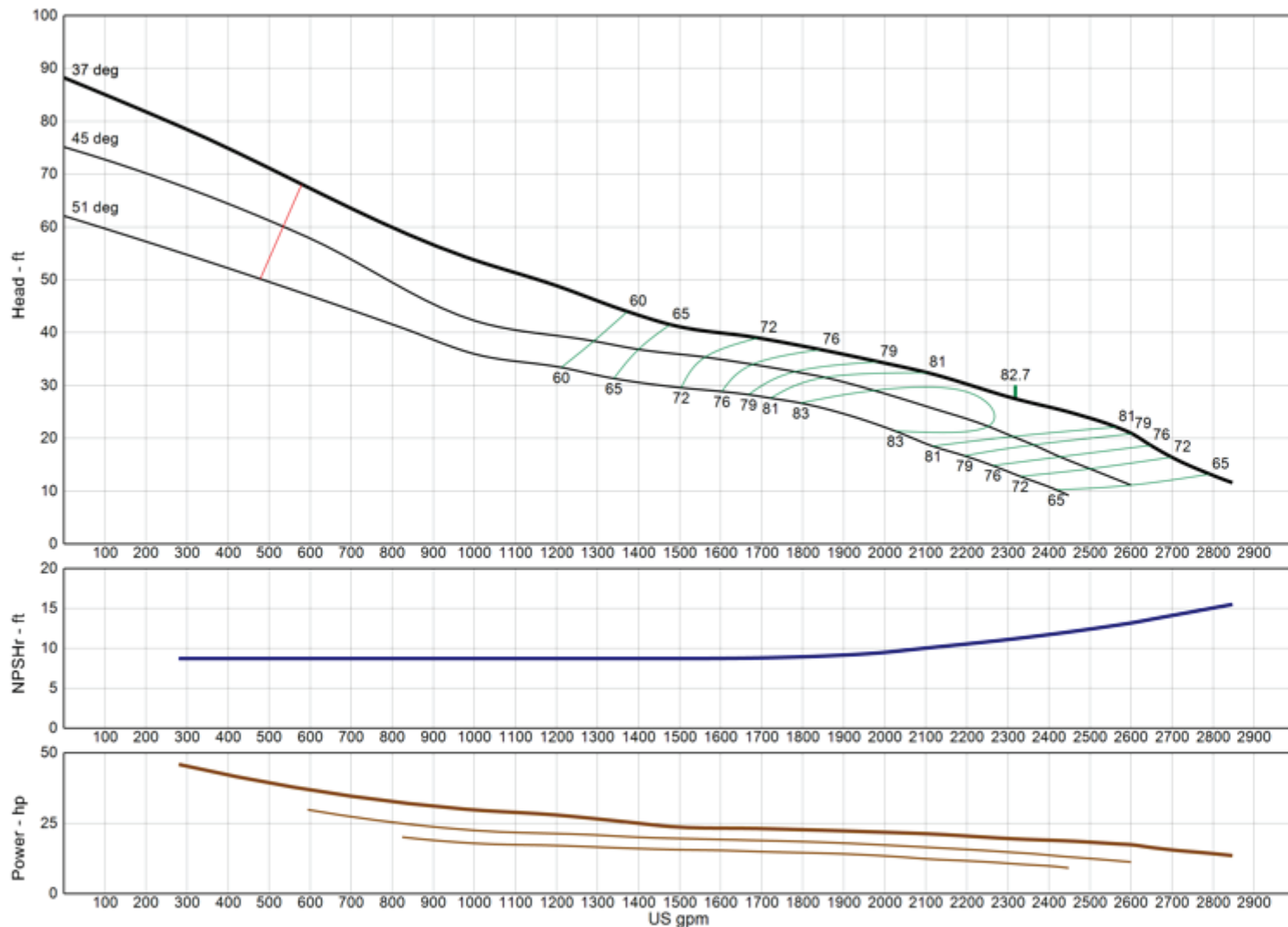

<b>Model</b>	<b>10MMO</b>
<b>RPM</b>	<b>1770</b>
Freq   Poles	60 Hz   4-pole
Pump Type	Lineshaft
<b>EFFICIENCY CORRECTION</b>	
1-STAGE	0.0
2-STAGE	0.0
3-STAGE	0.0
4-STAGE	0.0
Impeller Type	Open
Ns	7120
Thrust K-Factor	0.00 lb/ft
Bowl OD	0.00 in
Bowl Lateral	0.00 in
Max PSI	370 psi
Thd Disch Size	10", 12"

### TURBINE OPERATIONS

Lubbock, Texas

NOMINAL BOWL PERFORMANCE CURVE AND DATA BASED ON PUMPING CLEAR, NON-AERATED WATER AND USING STANDARD MATERIALS OF CONSTRUCTION. RATED POINT ONLY CAN BE GUARANTEED BY THE FACTORY. CURVES REPRESENT SINGLE STAGE AVERAGE PERFORMANCE BASED ON TEST OF MULTI-STAGE BOWL ASSEMBLY. EFFICIENCY CORRECTION APPLIES DIRECTLY TO EFFICIENCY (-) AND HEAD (x) FOR LESSER STAGES. ACTUAL DRIVER OPERATING SPEED SHOULD BE VERIFIED.

# MODEL 10RAHC

(Effective July 17, 2019)

## Vertical Turbine Pump

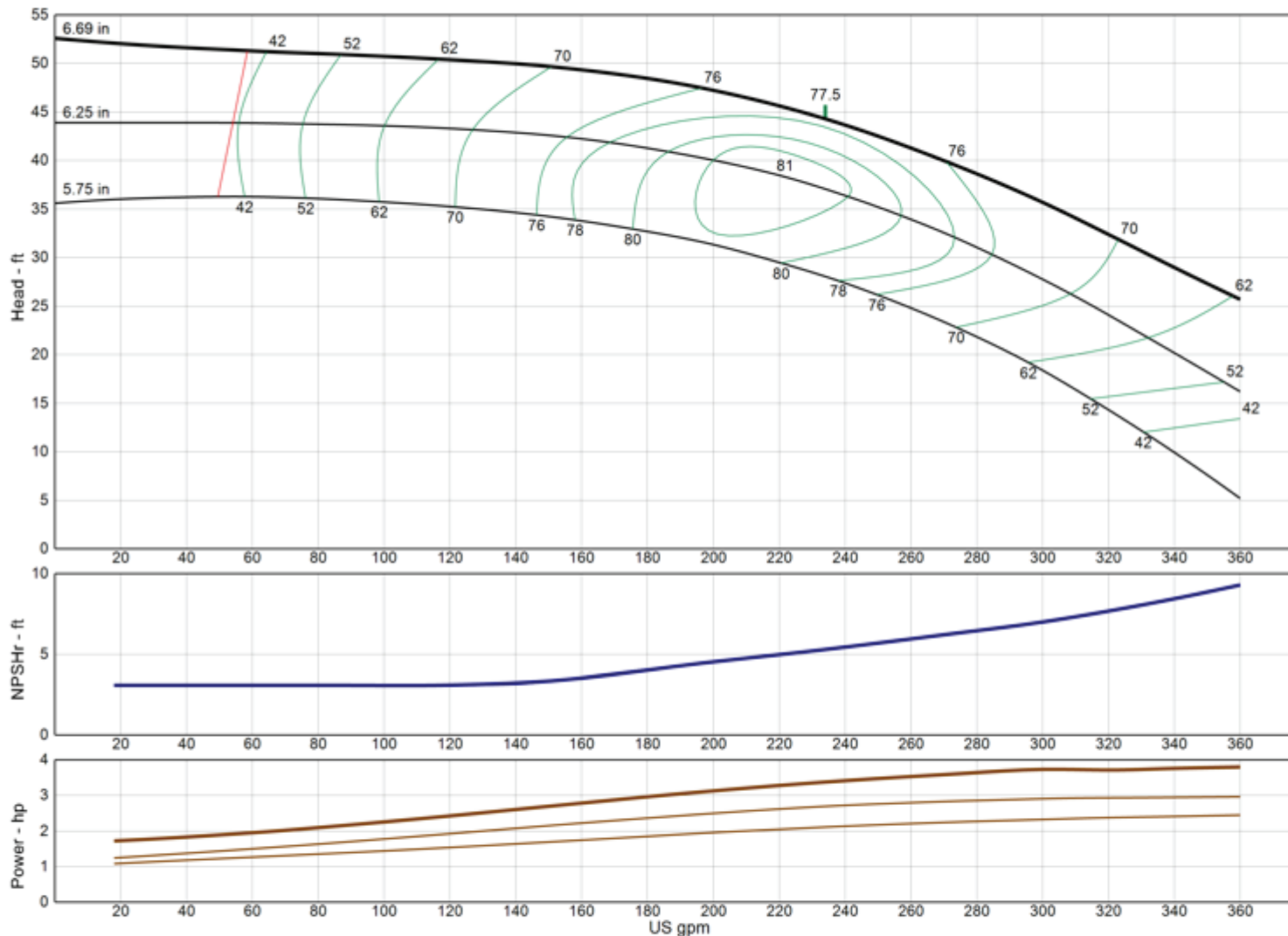

<b>Model</b>	<b>10RAHC</b>
<b>RPM</b>	<b>1770</b>
Freq   Poles	60 Hz   4-pole
Pump Type	Lineshaft
<b>EFFICIENCY CORRECTION</b>	
1-STAGE	-3.0
2-STAGE	-2.0
3-STAGE	-1.0
4-STAGE	0.0
Impeller Type	Enclosed
Ns	1575
Thrust K-Factor	3.75 lb/ft
Bowl OD	9.50 in
Bowl Lateral	0.38 in
Max PSI	370 psi
Thd Disch Size	4", 5", 6", 8"

### TURBINE OPERATIONS

Lubbock, Texas

NOMINAL BOWL PERFORMANCE CURVE AND DATA BASED ON PUMPING CLEAR, NON-AERATED WATER AND USING STANDARD MATERIALS OF CONSTRUCTION. RATED POINT ONLY CAN BE GUARANTEED BY THE FACTORY. CURVES REPRESENT SINGLE STAGE AVERAGE PERFORMANCE BASED ON TEST OF MULTI-STAGE BOWL ASSEMBLY. EFFICIENCY CORRECTION APPLIES DIRECTLY TO EFFICIENCY (-) AND HEAD (x) FOR LESSER STAGES. ACTUAL DRIVER OPERATING SPEED SHOULD BE VERIFIED.

# MODEL 10RAHXC

(Effective July 17, 2019)

## Vertical Turbine Pump

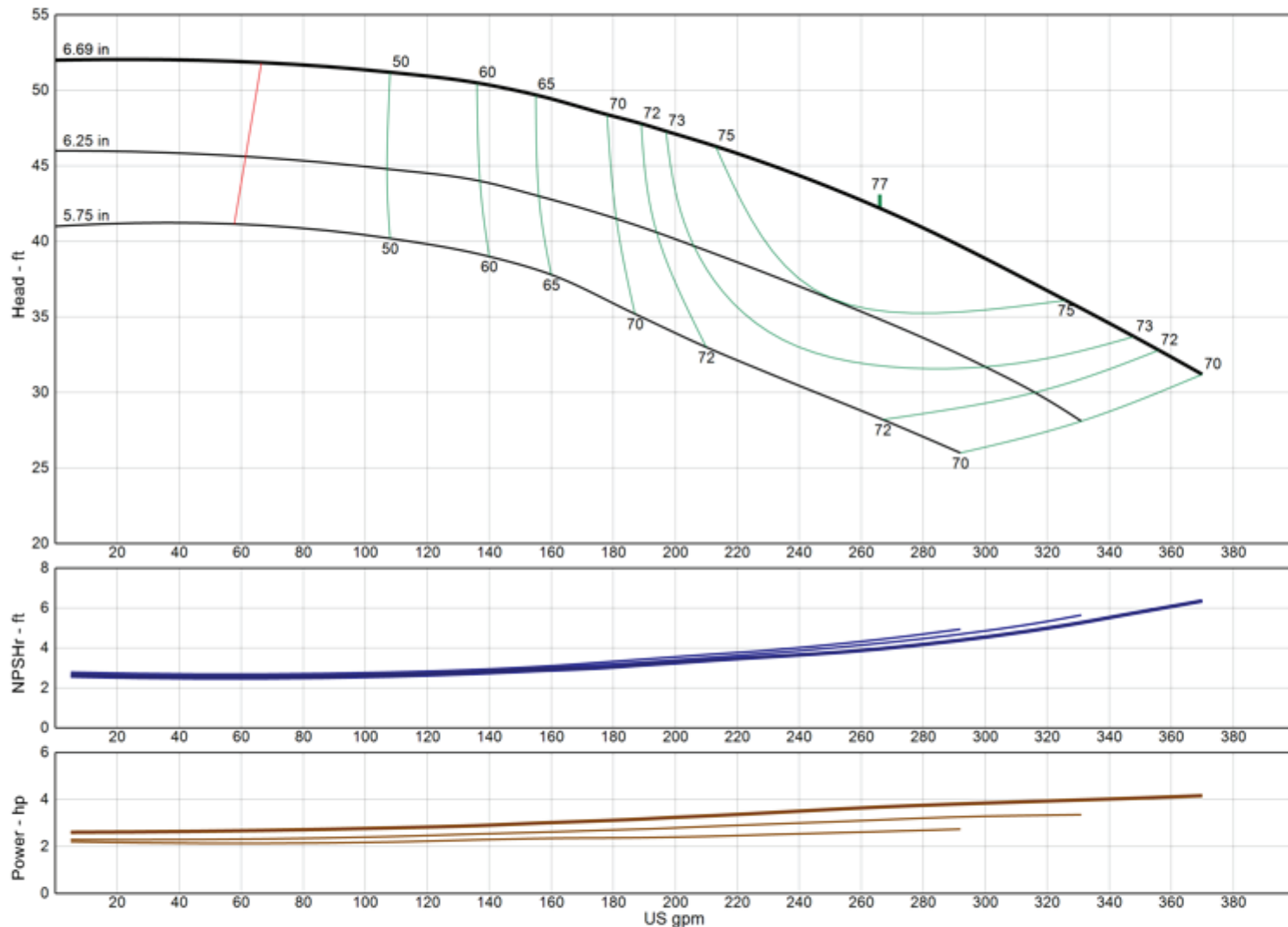

<b>Model</b>	<b>10RAHXC</b>
<b>RPM</b>	<b>1770</b>
Freq   Poles	60 Hz   4-pole
Pump Type	Lineshaft
<b>EFFICIENCY CORRECTION</b>	
1-STAGE	0.0
2-STAGE	0.0
3-STAGE	0.0
4-STAGE	0.0
Impeller Type	Enclosed
Ns	1745
Thrust K-Factor	5.50 lb/ft
Bowl OD	9.50 in
Bowl Lateral	0.37 in
Max PSI	370 psi
Thd Disch Size	4", 5", 6", 8"

### TURBINE OPERATIONS

Lubbock, Texas

NOMINAL BOWL PERFORMANCE CURVE AND DATA BASED ON PUMPING CLEAR, NON-AERATED WATER AND USING STANDARD MATERIALS OF CONSTRUCTION. RATED POINT ONLY CAN BE GUARANTEED BY THE FACTORY. CURVES REPRESENT SINGLE STAGE AVERAGE PERFORMANCE BASED ON TEST OF MULTI-STAGE BOWL ASSEMBLY. EFFICIENCY CORRECTION APPLIES DIRECTLY TO EFFICIENCY (-) AND HEAD (x) FOR LESSER STAGES. ACTUAL DRIVER OPERATING SPEED SHOULD BE VERIFIED.

# MODEL 10RALC

(Effective July 17, 2019)

## Vertical Turbine Pump

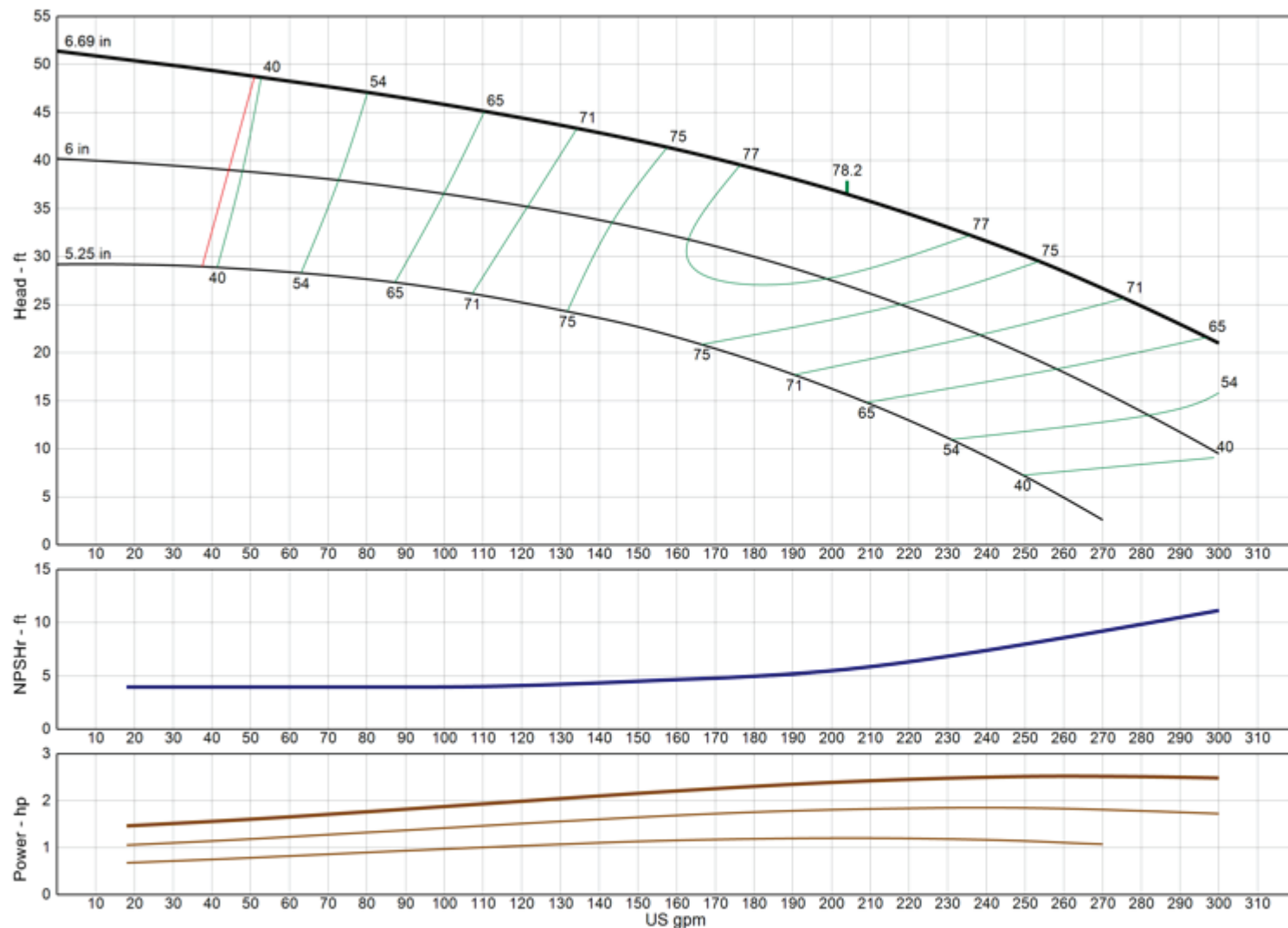

<b>Model</b>	<b>10RALC</b>
<b>RPM</b>	<b>1770</b>
Freq   Poles	60 Hz   4-pole
Pump Type	Lineshaft
<b>EFFICIENCY CORRECTION</b>	
1-STAGE	-3.0
2-STAGE	-2.0
3-STAGE	-1.0
4-STAGE	0.0
Impeller Type	Enclosed
Ns	1700
Thrust K-Factor	3.75 lb/ft
Bowl OD	9.50 in
Bowl Lateral	0.38 in
Max PSI	370 psi
Thd Disch Size	4", 5", 6", 8"

### TURBINE OPERATIONS

Lubbock, Texas

NOMINAL BOWL PERFORMANCE CURVE AND DATA BASED ON PUMPING CLEAR, NON-AERATED WATER AND USING STANDARD MATERIALS OF CONSTRUCTION. RATED POINT ONLY CAN BE GUARANTEED BY THE FACTORY. CURVES REPRESENT SINGLE STAGE AVERAGE PERFORMANCE BASED ON TEST OF MULTI-STAGE BOWL ASSEMBLY. EFFICIENCY CORRECTION APPLIES DIRECTLY TO EFFICIENCY (-) AND HEAD (x) FOR LESSER STAGES. ACTUAL DRIVER OPERATING SPEED SHOULD BE VERIFIED.



# MODEL 10RJHC

(Effective July 17, 2019)

## Vertical Turbine Pump

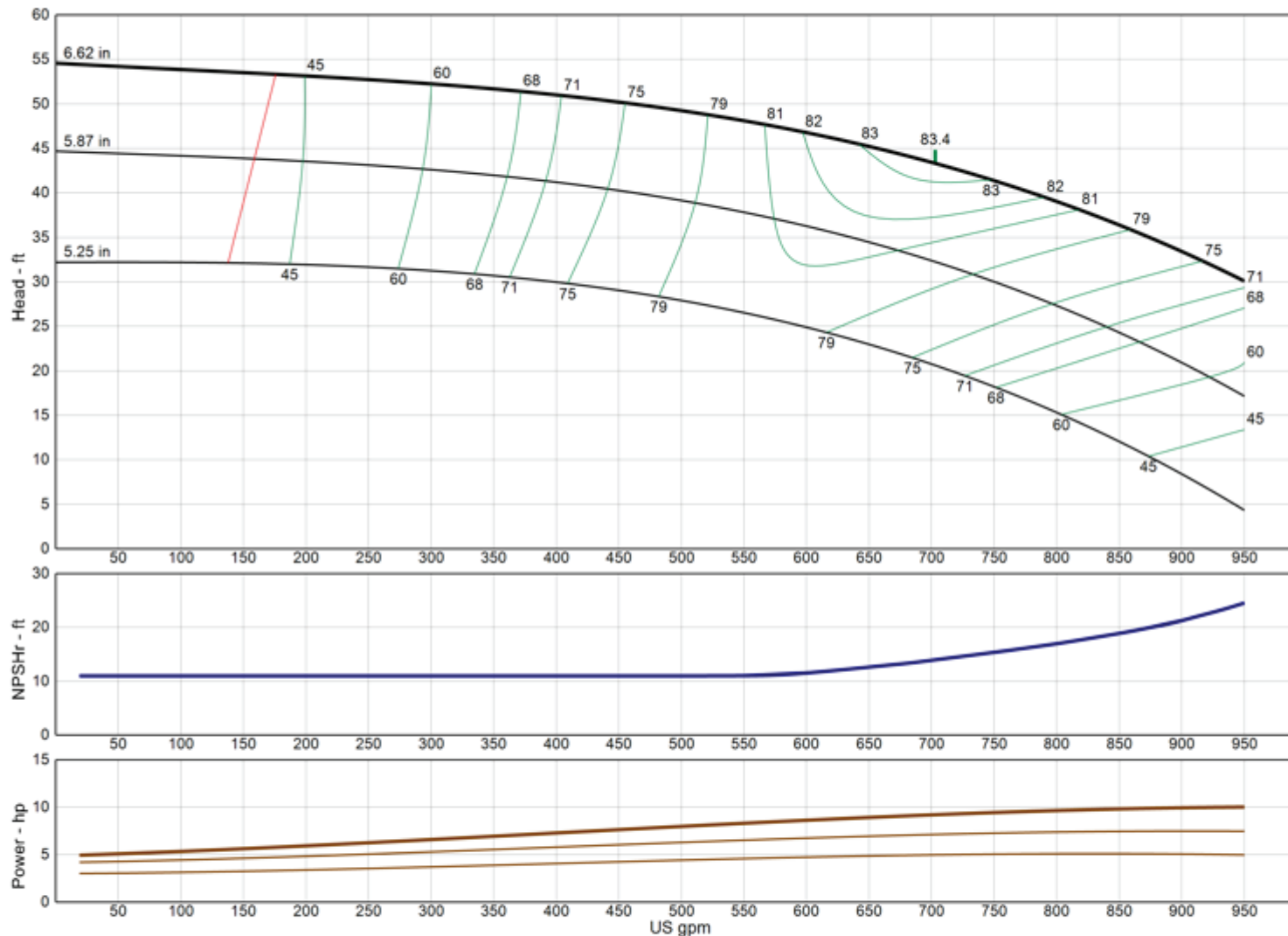

**Model** 10RJHC

**RPM** 1770

Freq | Poles 60 Hz | 4-pole

Pump Type Lineshaft

### EFFICIENCY CORRECTION

1-STAGE	0.0
2-STAGE	0.0
3-STAGE	0.0
4-STAGE	0.0

Impeller Type Enclosed

Ns 2780

Thrust K-Factor 7.00 lb/ft

Bowl OD 9.50 in

Bowl Lateral 0.75 in

Max PSI 370 psi

Thd Disch Size 4", 5", 6", 8"

### TURBINE OPERATIONS

Lubbock, Texas

NOMINAL BOWL PERFORMANCE CURVE AND DATA, BASED ON PUMPING CLEAR, NON-AERATED WATER AND USING STANDARD MATERIALS OF CONSTRUCTION. RATED POINT ONLY CAN BE GUARANTEED BY THE FACTORY. CURVES REPRESENT SINGLE STAGE AVERAGE PERFORMANCE BASED ON TEST OF MULTI-STAGE BOWL ASSEMBLY. EFFICIENCY CORRECTION APPLIES DIRECTLY TO EFFICIENCY (-) AND HEAD (x) FOR LESSER STAGES. ACTUAL DRIVER OPERATING SPEED SHOULD BE VERIFIED.



# MODEL 10RJHO

(Effective July 17, 2019)

## Vertical Turbine Pump

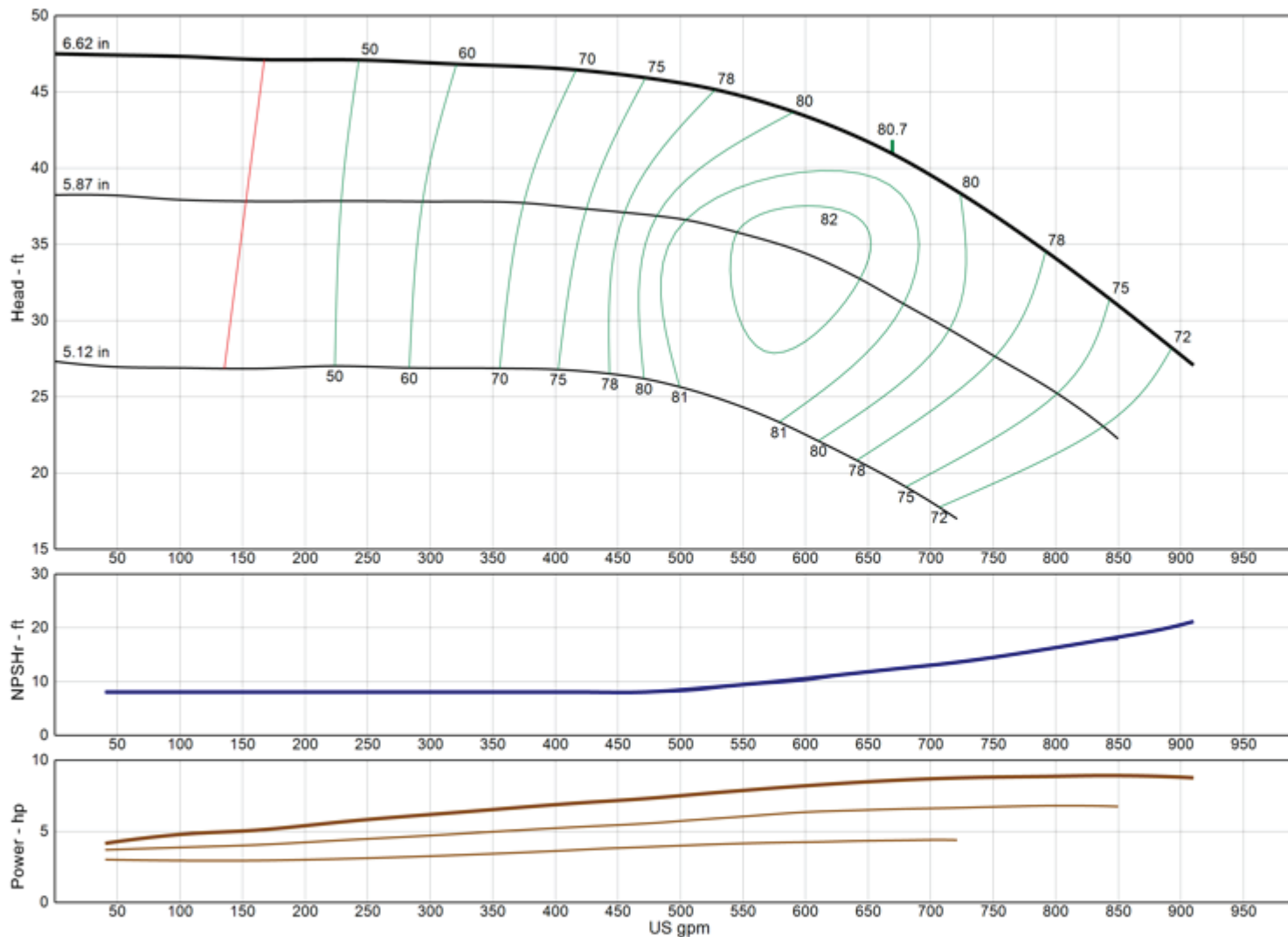

**Model** 10RJHO

**RPM** 1770

Freq | Poles 60 Hz | 4-pole

Pump Type Lineshaft

**EFFICIENCY CORRECTION**

1-STAGE	0.0
2-STAGE	0.0
3-STAGE	0.0
4-STAGE	0.0

Impeller Type Open

Ns 2830

Thrust K-Factor 9.50 lb/ft

Bowl OD 9.50 in

Bowl Lateral 0.75 in

Max PSI 370 psi

Thd Disch Size 4", 5", 6", 8"

### TURBINE OPERATIONS

Lubbock, Texas

NOMINAL BOWL PERFORMANCE CURVE AND DATA BASED ON PUMPING CLEAR, NON-AERATED WATER AND USING STANDARD MATERIALS OF CONSTRUCTION. RATED POINT ONLY CAN BE GUARANTEED BY THE FACTORY. CURVES REPRESENT SINGLE STAGE AVERAGE PERFORMANCE BASED ON TEST OF MULTI-STAGE BOWL ASSEMBLY. EFFICIENCY CORRECTION APPLIES DIRECTLY TO EFFICIENCY (-) AND HEAD (x) FOR LESSER STAGES. ACTUAL DRIVER OPERATING SPEED SHOULD BE VERIFIED.

# MODEL 10RJLC

(Effective December 18, 2019)

## Vertical Turbine Pump

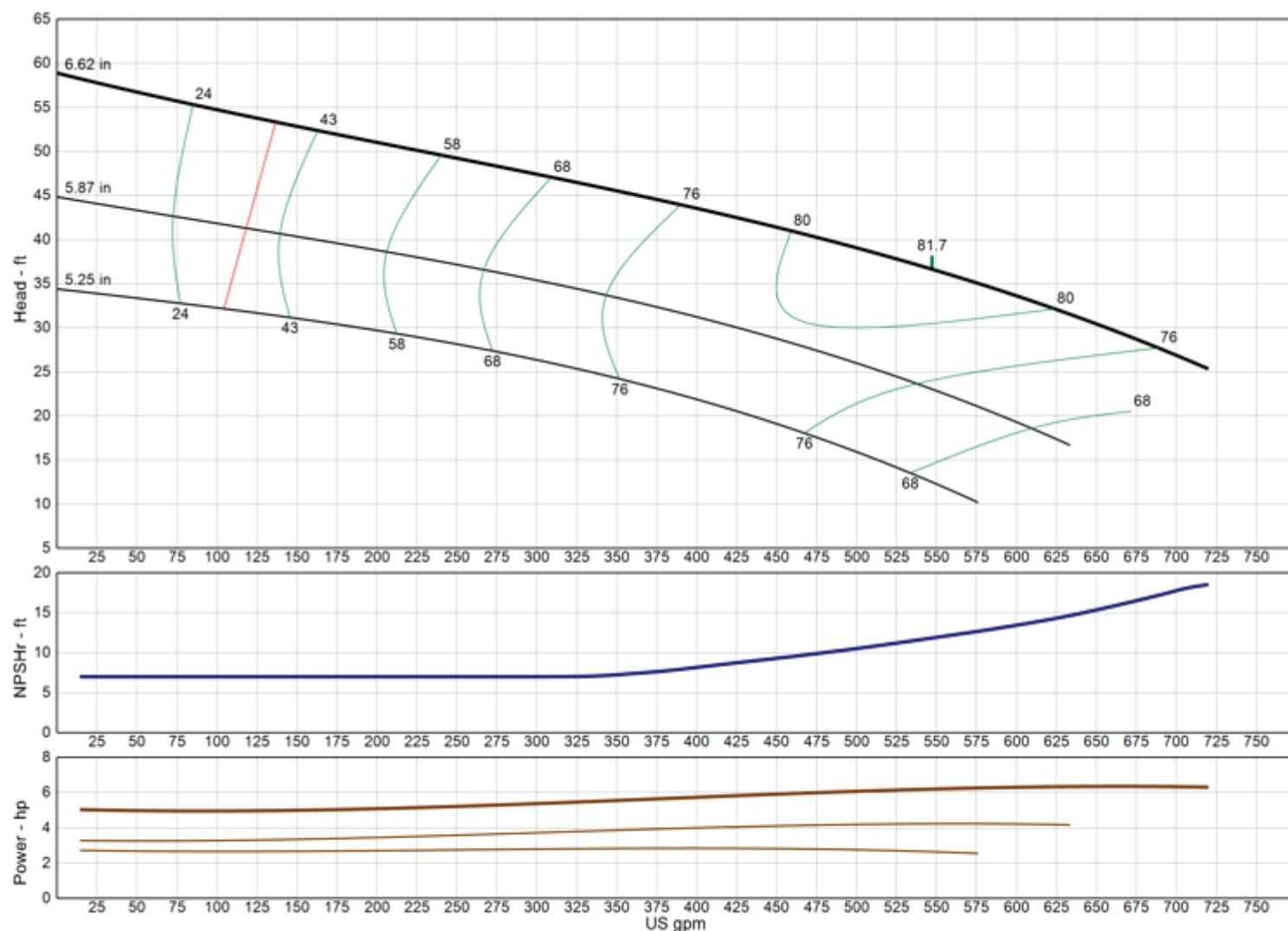

<b>Model</b>	<b>10RJLC</b>
<b>RPM</b>	<b>1770</b>
Freq   Poles	60 Hz   4-pole
Pump Type	Lineshaft
<b>EFFICIENCY CORRECTION</b>	
1-STAGE	0.0
2-STAGE	0.0
3-STAGE	0.0
4-STAGE	0.0
Impeller Type	Enclosed
Ns	2780
Thrust K-Factor	7.00 lb/ft
Bowl OD	9.50 in
Bowl Lateral	0.75 in
Max PSI	370 psi
Thd Disch Size	4", 5", 6", 8"

### TURBINE OPERATIONS

Lubbock, Texas

NOMINAL BOWL PERFORMANCE CURVE AND DATA BASED ON PUMPING CLEAR, NON-AERATED WATER AND USING STANDARD MATERIALS OF CONSTRUCTION. RATED POINT ONLY CAN BE GUARANTEED BY THE FACTORY. CURVES REPRESENT SINGLE STAGE AVERAGE PERFORMANCE BASED ON TEST OF MULTI-STAGE BOWL ASSEMBLY. EFFICIENCY CORRECTION APPLIES DIRECTLY TO EFFICIENCY (-) AND HEAD (x) FOR LESSER STAGES. ACTUAL DRIVER OPERATING SPEED SHOULD BE VERIFIED.

# MODEL 10RJLO

(Effective July 17, 2019)

## Vertical Turbine Pump

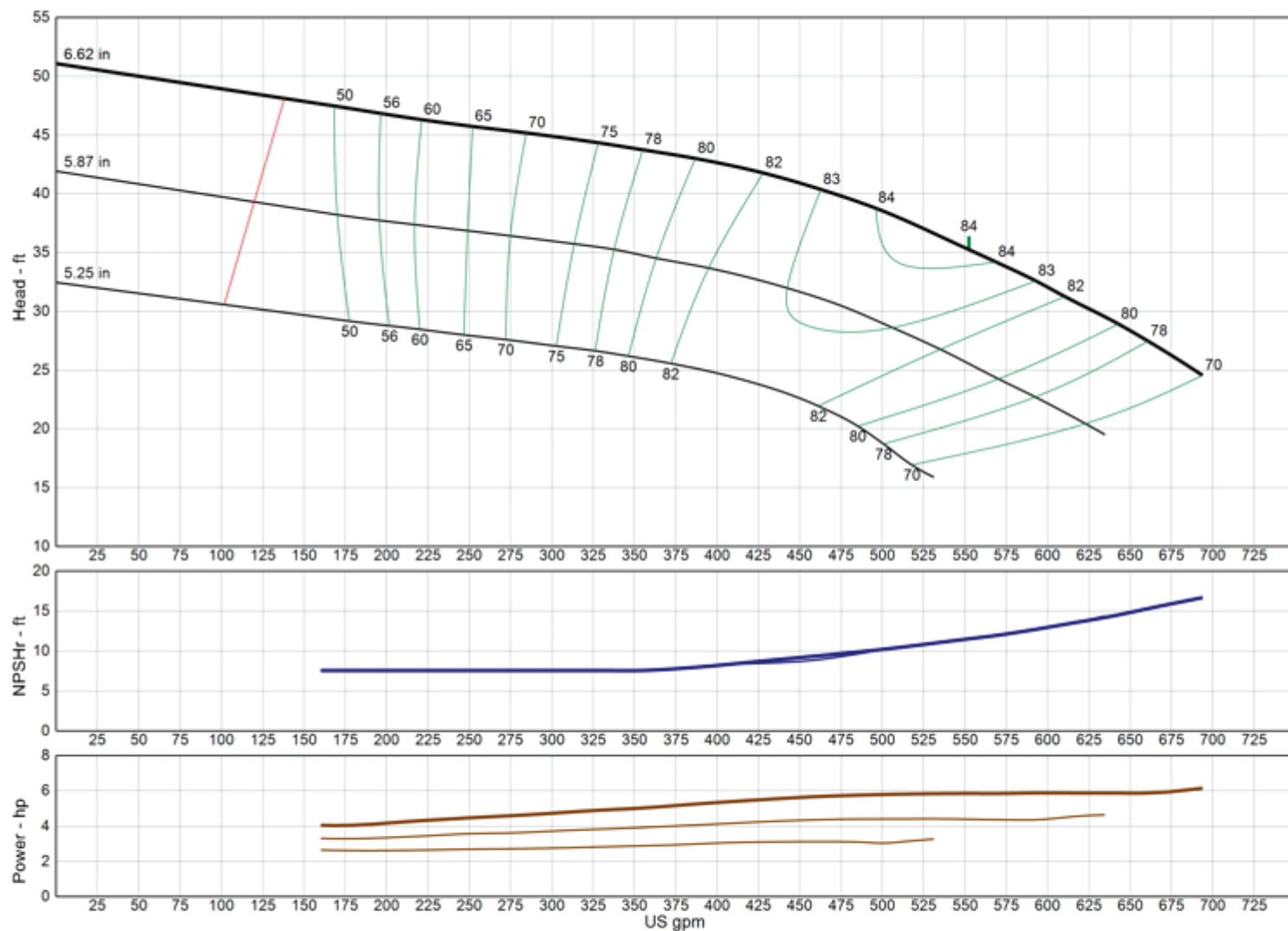

<b>Model</b>	<b>10RJLO</b>
<b>RPM</b>	<b>1770</b>
Freq   Poles	60 Hz   4-pole
Pump Type	Lineshaft
<b>EFFICIENCY CORRECTION</b>	
1-STAGE	0.0
2-STAGE	0.0
3-STAGE	0.0
4-STAGE	0.0
Impeller Type	Open
Ns	2875
Thrust K-Factor	7.00 lb/ft
Bowl OD	9.50 in
Bowl Lateral	0.75 in
Max PSI	370 psi
Thd Disch Size	4", 5", 6", 8"

### TURBINE OPERATIONS

Lubbock, Texas

NOMINAL BOWL PERFORMANCE CURVE AND DATA BASED ON PUMPING CLEAR, NON-AERATED WATER AND USING STANDARD MATERIALS OF CONSTRUCTION. RATED POINT ONLY CAN BE GUARANTEED BY THE FACTORY. CURVES REPRESENT SINGLE STAGE AVERAGE PERFORMANCE BASED ON TEST OF MULTI-STAGE BOWL ASSEMBLY. EFFICIENCY CORRECTION APPLIES DIRECTLY TO EFFICIENCY (-) AND HEAD (x) FOR LESSER STAGES. ACTUAL DRIVER OPERATING SPEED SHOULD BE VERIFIED.

# MODEL 10RJMC

(Effective July 17, 2019)

## Vertical Turbine Pump

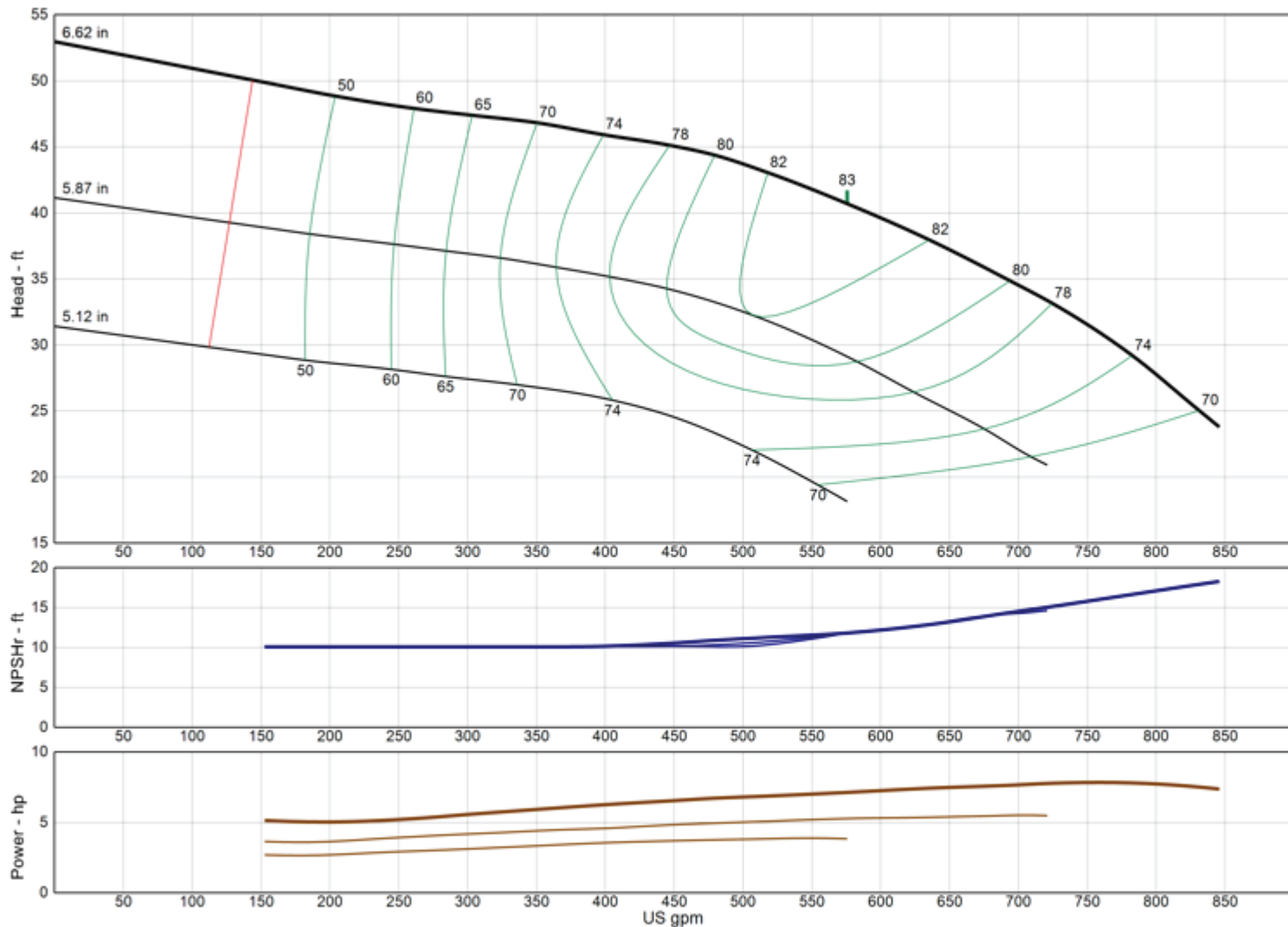

<b>Model</b>	<b>10RJMC</b>
<b>RPM</b>	<b>1770</b>
Freq   Poles	60 Hz   4-pole
Pump Type	Lineshaft
<b>EFFICIENCY CORRECTION</b>	
1-STAGE	0.0
2-STAGE	0.0
3-STAGE	0.0
4-STAGE	0.0
Impeller Type	Enclosed
Ns	2635
Thrust K-Factor	7.00 lb/ft
Bowl OD	9.50 in
Bowl Lateral	0.75 in
Max PSI	370 psi
Thd Disch Size	4", 5", 6", 8"

### TURBINE OPERATIONS

Lubbock, Texas

NOMINAL BOWL PERFORMANCE CURVE AND DATA BASED ON PUMPING CLEAR, NON-AERATED WATER AND USING STANDARD MATERIALS OF CONSTRUCTION. RATED POINT ONLY CAN BE GUARANTEED BY THE FACTORY. CURVES REPRESENT SINGLE STAGE AVERAGE PERFORMANCE BASED ON TEST OF MULTI-STAGE BOWL ASSEMBLY. EFFICIENCY CORRECTION APPLIES DIRECTLY TO EFFICIENCY (-) AND HEAD (x) FOR LESSER STAGES. ACTUAL DRIVER OPERATING SPEED SHOULD BE VERIFIED.

# MODEL 10RJMO

(Effective July 17, 2019)

## Vertical Turbine Pump

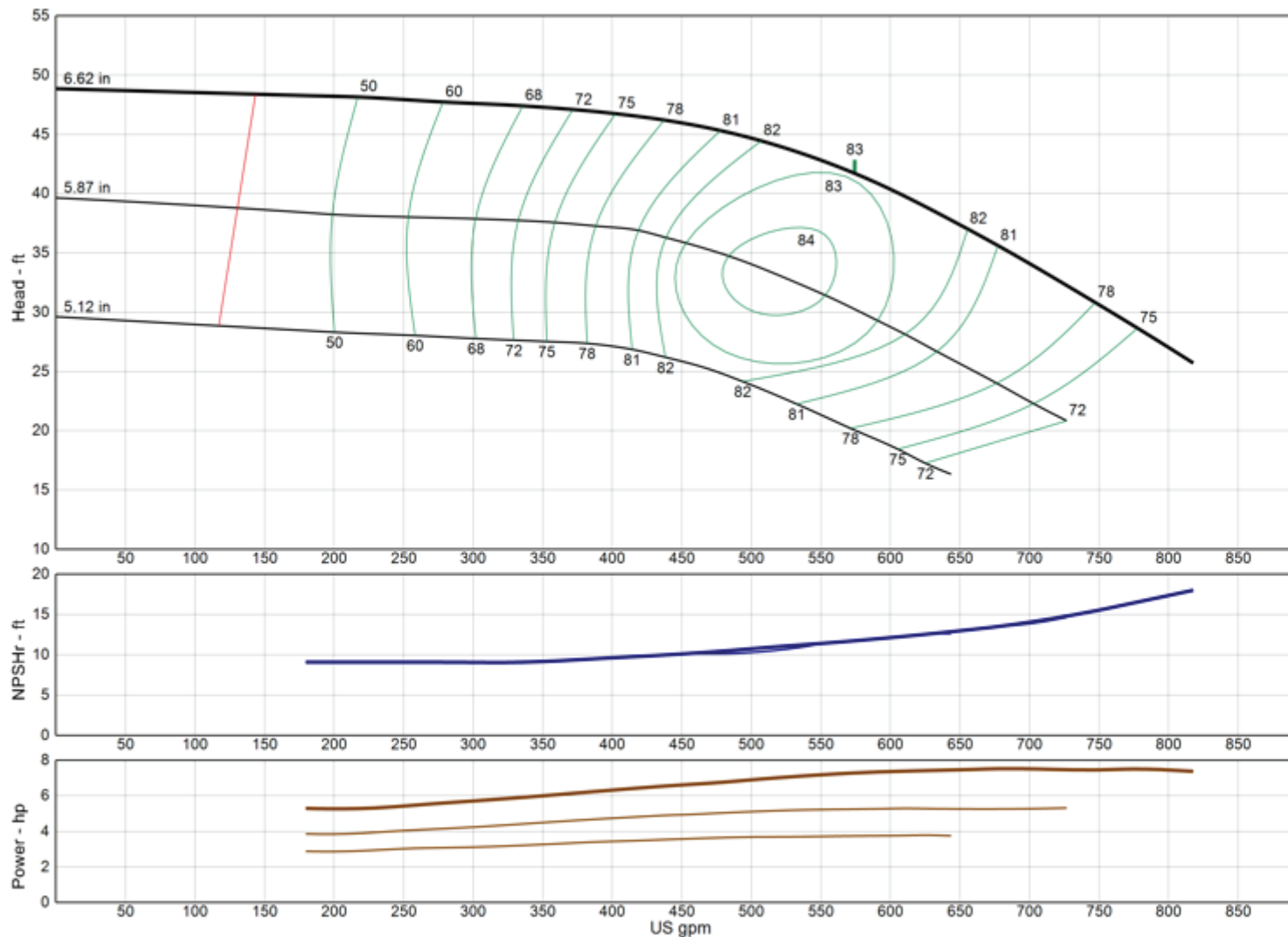

<b>Model</b>	<b>10RJMO</b>
<b>RPM</b>	<b>1770</b>
Freq   Poles	60 Hz   4-pole
Pump Type	Lineshaft
<b>EFFICIENCY CORRECTION</b>	
1-STAGE	0.0
2-STAGE	0.0
3-STAGE	0.0
4-STAGE	0.0
Impeller Type	Open
Ns	2585
Thrust K-Factor	9.50 lb/ft
Bowl OD	9.50 in
Bowl Lateral	0.75 in
Max PSI	370 psi
Thd Disch Size	4", 5", 6", 8"

### TURBINE OPERATIONS

Lubbock, Texas

NOMINAL BOWL PERFORMANCE CURVE AND DATA BASED ON PUMPING CLEAR, NON-AERATED WATER AND USING STANDARD MATERIALS OF CONSTRUCTION. RATED POINT ONLY CAN BE GUARANTEED BY THE FACTORY. CURVES REPRESENT SINGLE STAGE AVERAGE PERFORMANCE BASED ON TEST OF MULTI-STAGE BOWL ASSEMBLY. EFFICIENCY CORRECTION APPLIES DIRECTLY TO EFFICIENCY (-) AND HEAD (x) FOR LESSER STAGES. ACTUAL DRIVER OPERATING SPEED SHOULD BE VERIFIED.



# MODEL 10WAHC

(Effective July 17, 2019)

## Vertical Turbine Pump

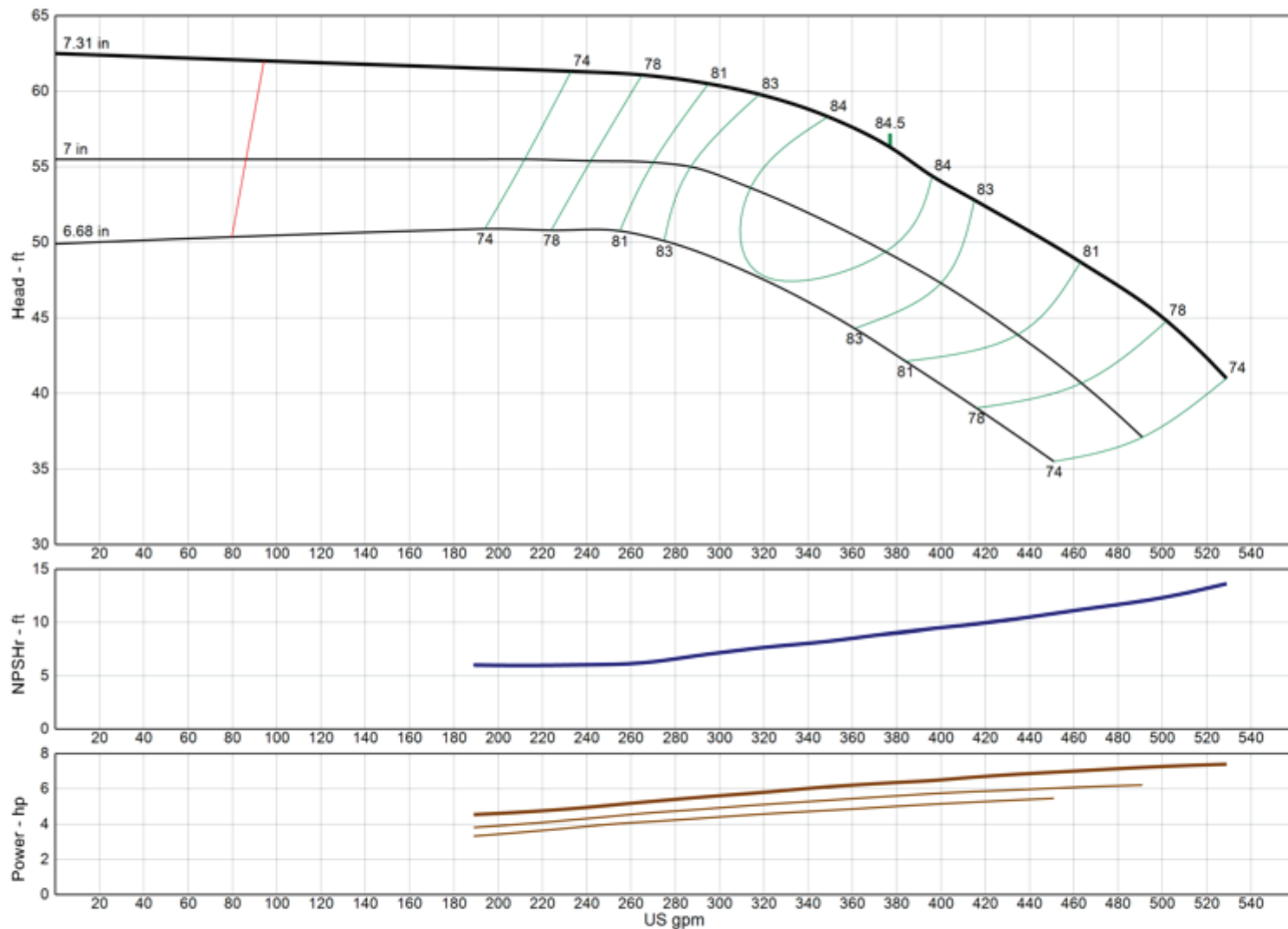

<b>Model</b>	<b>10WAHC</b>
<b>RPM</b>	<b>1770</b>
Freq   Poles	60 Hz   4-pole
Pump Type	Lineshaft
<b>EFFICIENCY CORRECTION</b>	
1-STAGE	-3.0
2-STAGE	-2.0
3-STAGE	-1.0
4-STAGE	0.0
Impeller Type	Enclosed
Ns	1670
Thrust K-Factor	4.65 lb/ft
Bowl OD	9.50 in
Bowl Lateral	0.63 in
Max PSI	370 psi
Thd Disch Size	4", 5", 6", 8"

### TURBINE OPERATIONS

Lubbock, Texas

NOMINAL BOWL PERFORMANCE CURVE AND DATA BASED ON PUMPING CLEAR, NON-AERATED WATER AND USING STANDARD MATERIALS OF CONSTRUCTION. RATED POINT ONLY CAN BE GUARANTEED BY THE FACTORY. CURVES REPRESENT SINGLE STAGE AVERAGE PERFORMANCE BASED ON TEST OF MULTI-STAGE BOWL ASSEMBLY. EFFICIENCY CORRECTION APPLIES DIRECTLY TO EFFICIENCY (-) AND HEAD (x) FOR LESSER STAGES. ACTUAL DRIVER OPERATING SPEED SHOULD BE VERIFIED.



# MODEL 10WALC

(Effective July 17, 2019)

## Vertical Turbine Pump

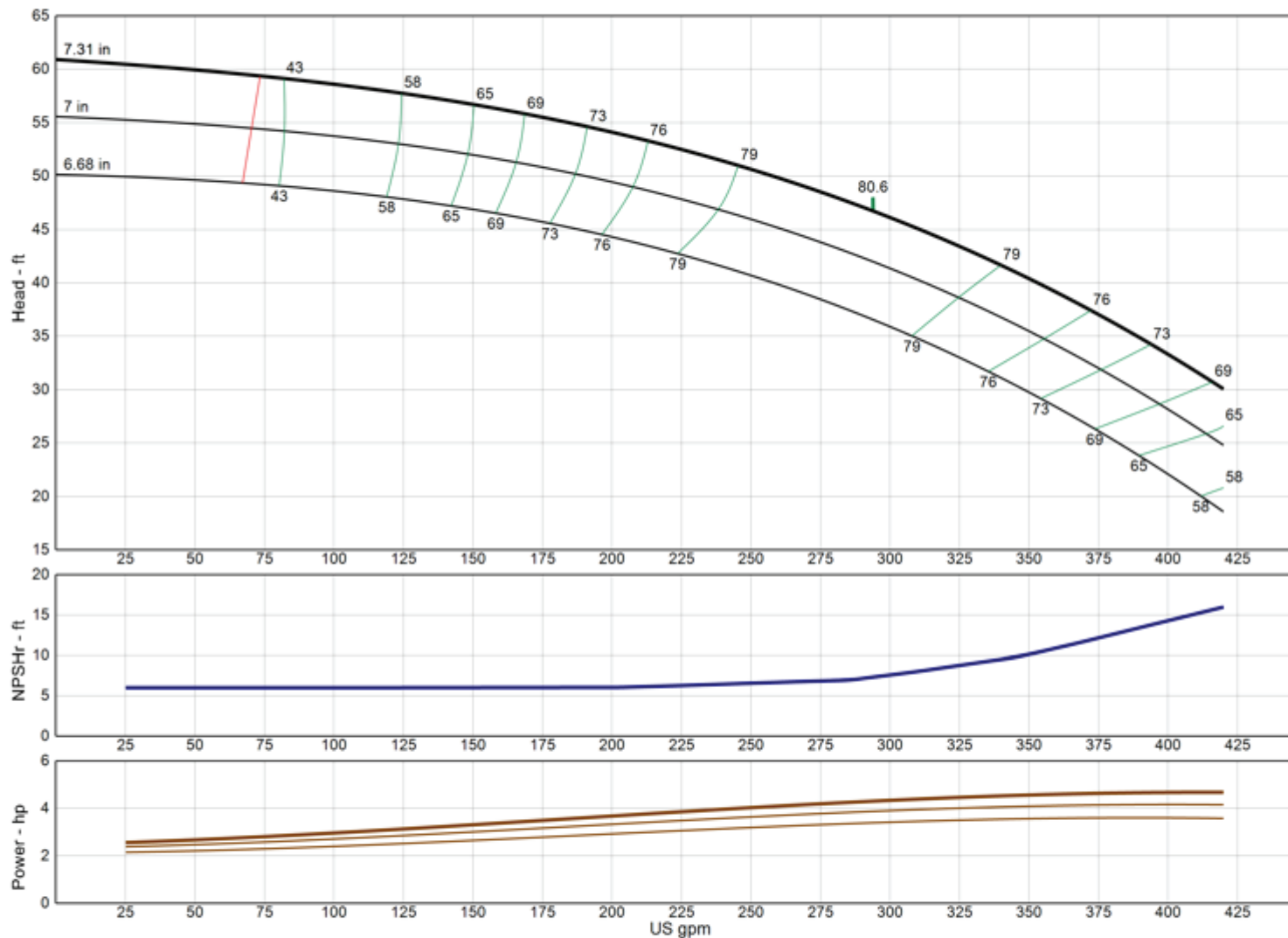

<b>Model</b>	<b>10WALC</b>
<b>RPM</b>	<b>1770</b>
Freq   Poles	60 Hz   4-pole
Pump Type	Lineshaft
<b>EFFICIENCY CORRECTION</b>	
1-STAGE	-3.0
2-STAGE	-2.0
3-STAGE	-1.0
4-STAGE	0.0
Impeller Type	Enclosed
Ns	1700
Thrust K-Factor	4.60 lb/ft
Bowl OD	9.50 in
Bowl Lateral	0.63 in
Max PSI	370 psi
Thd Disch Size	4", 5", 6", 8"

### TURBINE OPERATIONS

Lubbock, Texas

NOMINAL BOWL PERFORMANCE CURVE AND DATA BASED ON PUMPING CLEAR, NON-AERATED WATER AND USING STANDARD MATERIALS OF CONSTRUCTION. RATED POINT ONLY CAN BE GUARANTEED BY THE FACTORY. CURVES REPRESENT SINGLE STAGE AVERAGE PERFORMANCE BASED ON TEST OF MULTI-STAGE BOWL ASSEMBLY. EFFICIENCY CORRECTION APPLIES DIRECTLY TO EFFICIENCY (-) AND HEAD (x) FOR LESSER STAGES. ACTUAL DRIVER OPERATING SPEED SHOULD BE VERIFIED.

# MODEL 11CHC-LL

(Effective July 17, 2019)

## Vertical Turbine Pump

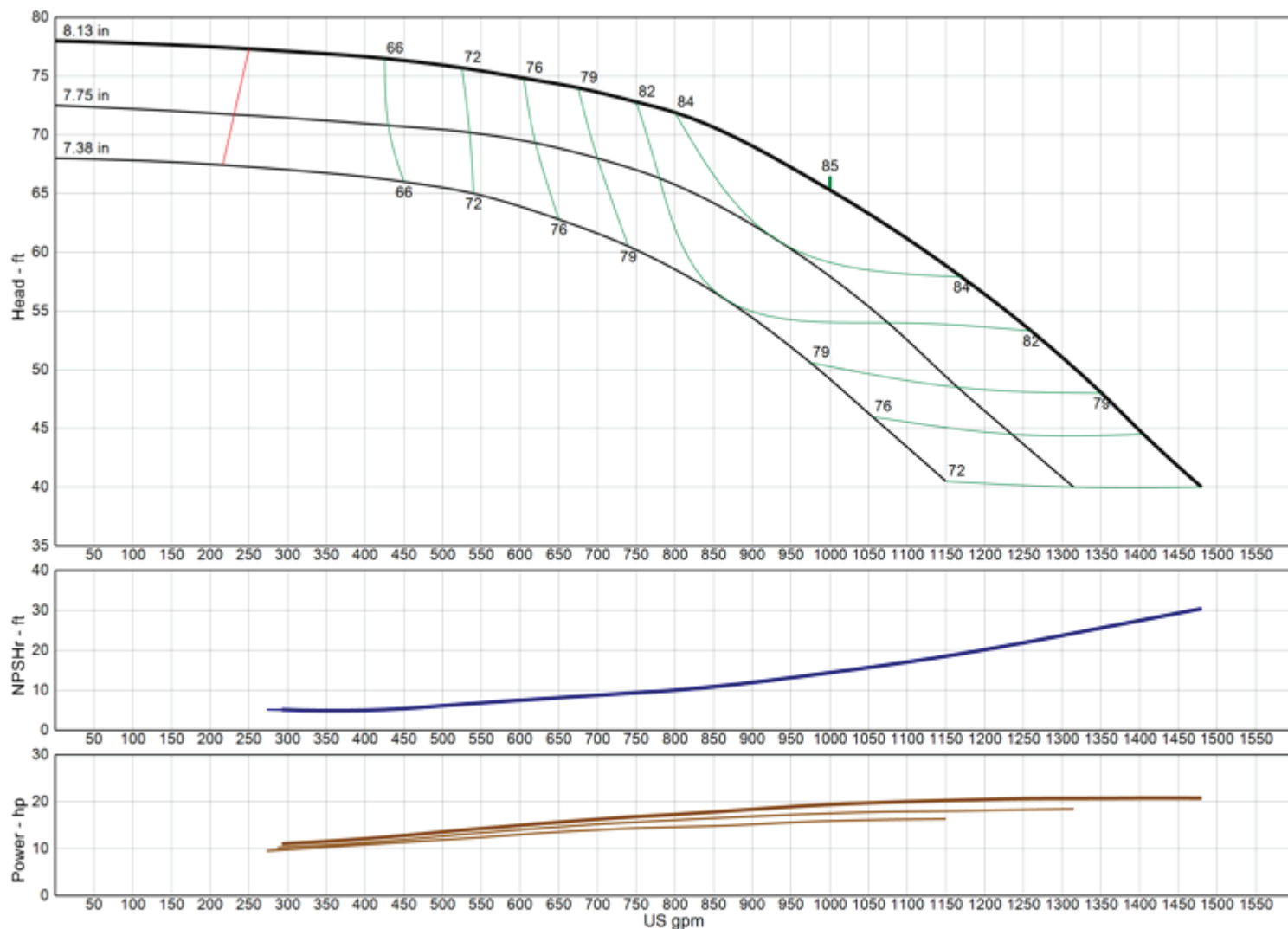

**Model** 11CHC-LL

**RPM** 1770

Freq | Poles 60 Hz | 4-pole

Pump Type Lineshaft

### EFFICIENCY CORRECTION

1-STAGE	-1.5
2-STAGE	-1.0
3-STAGE	-0.5
4-STAGE	0.0

Impeller Type Enclosed

Ns 2435

Thrust K-Factor 6.80 lb/ft

Bowl OD 11.00 in

Bowl Lateral 2.00 in

Max PSI 400 psi

Thd Disch Size 6", 8", 10"

### TURBINE OPERATIONS

Lubbock, Texas

NOMINAL BOWL PERFORMANCE CURVE AND DATA BASED ON PUMPING CLEAR, NON-AERATED WATER AND USING STANDARD MATERIALS OF CONSTRUCTION. RATED POINT ONLY CAN BE GUARANTEED BY THE FACTORY. CURVES REPRESENT SINGLE STAGE AVERAGE PERFORMANCE BASED ON TEST OF MULTI-STAGE BOWL ASSEMBLY. EFFICIENCY CORRECTION APPLIES DIRECTLY TO EFFICIENCY (-) AND HEAD (x) FOR LESSER STAGES. ACTUAL DRIVER OPERATING SPEED SHOULD BE VERIFIED.

# MODEL 11CHC

(Effective December 18, 2019)

## Vertical Turbine Pump

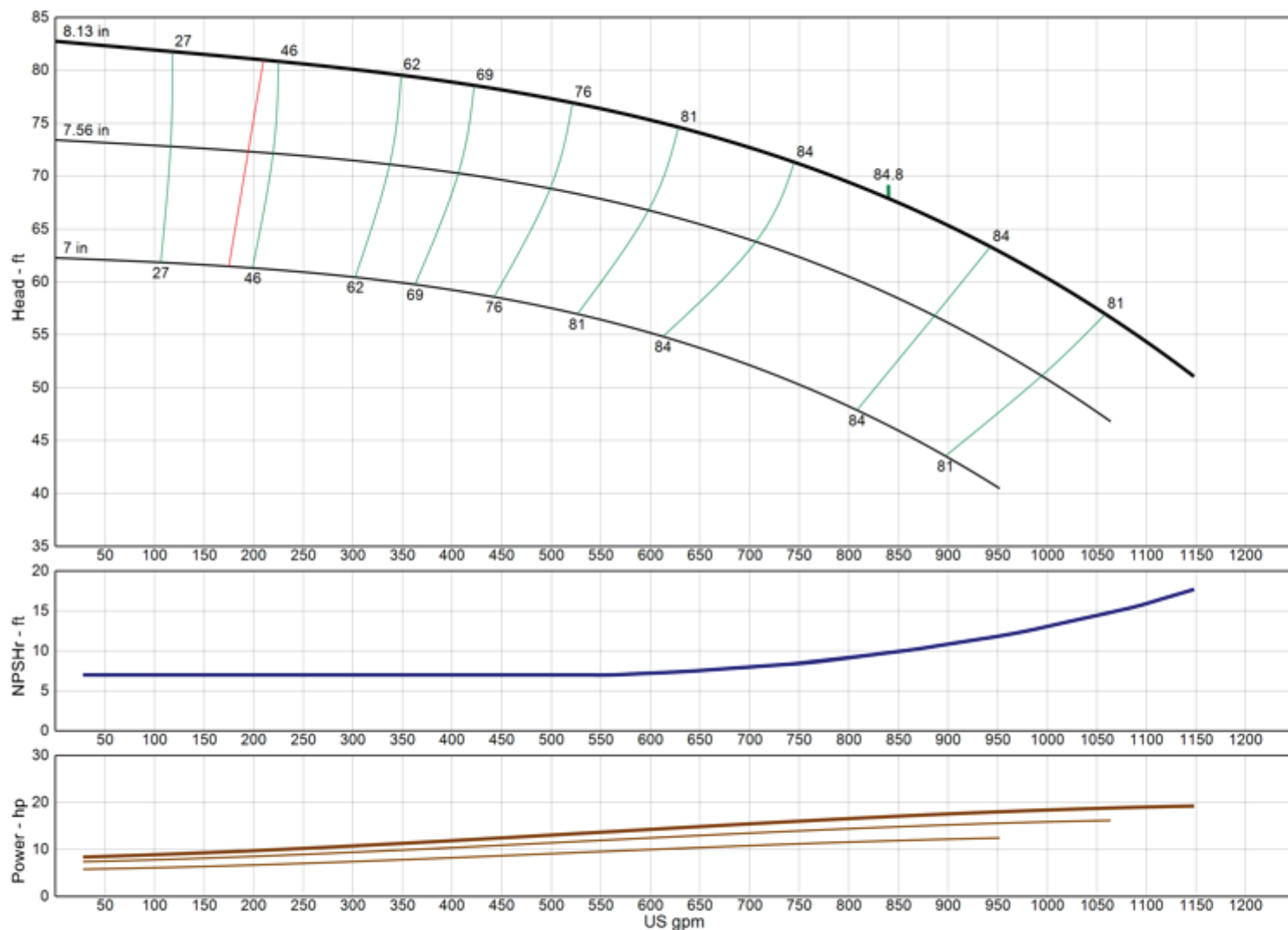

**Model** 11CHC

**RPM** 1770

Freq | Poles 60 Hz | 4-pole

Pump Type Lineshaft

### EFFICIENCY CORRECTION

1-STAGE	-3.0
2-STAGE	-2.0
3-STAGE	-1.0
4-STAGE	0.0

Impeller Type Enclosed

Ns 2170

Thrust K-Factor 7.00 lb/ft

Bowl OD 11.00 in

Bowl Lateral 0.88 in

Max PSI 400 psi

Thd Disch Size 6", 8", 10"

### TURBINE OPERATIONS

Lubbock, Texas

NOMINAL BOWL PERFORMANCE CURVE AND DATA BASED ON PUMPING CLEAR, NON-AERATED WATER AND USING STANDARD MATERIALS OF CONSTRUCTION. RATED POINT ONLY CAN BE GUARANTEED BY THE FACTORY. CURVES REPRESENT SINGLE STAGE AVERAGE PERFORMANCE BASED ON TEST OF MULTI-STAGE BOWL ASSEMBLY. EFFICIENCY CORRECTION APPLIES DIRECTLY TO EFFICIENCY (-) AND HEAD (x) FOR LESSER STAGES. ACTUAL DRIVER OPERATING SPEED SHOULD BE VERIFIED.

# MODEL 11CHO

(Effective July 17, 2019)

## Vertical Turbine Pump

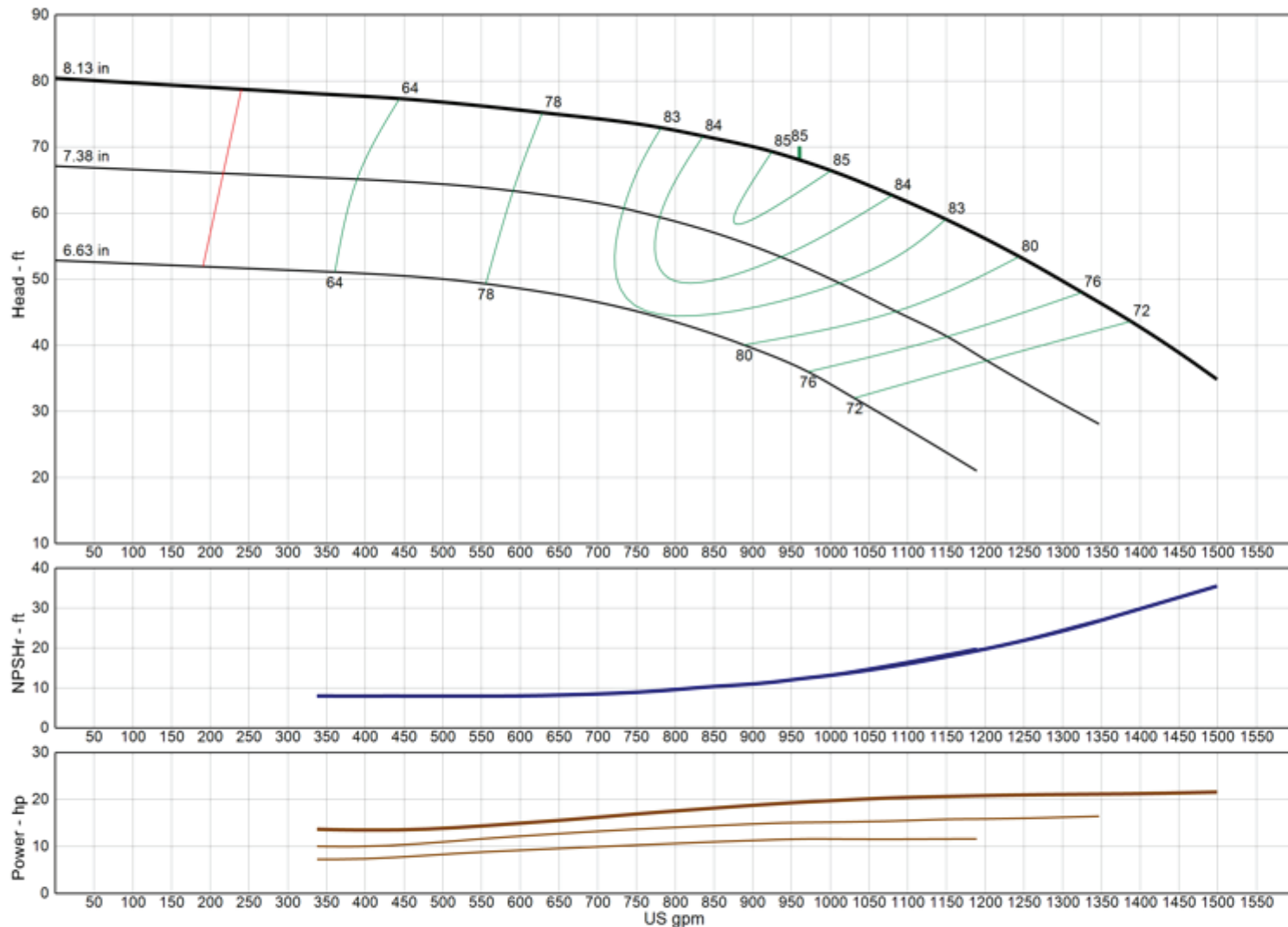

**Model** 11CHO

**RPM** 1770

Freq | Poles 60 Hz | 4-pole

Pump Type Lineshaft

### EFFICIENCY CORRECTION

1-STAGE	-1.5
2-STAGE	-1.0
3-STAGE	-0.5
4-STAGE	0.0

Impeller Type Open

Ns 2315

Thrust K-Factor 9.10 lb/ft

Bowl OD 11.00 in

Bowl Lateral 0.88 in

Max PSI 400 psi

Thd Disch Size 6", 8", 10"

### TURBINE OPERATIONS

Lubbock, Texas

NOMINAL BOWL PERFORMANCE CURVE AND DATA BASED ON PUMPING CLEAR, NON-AERATED WATER AND USING STANDARD MATERIALS OF CONSTRUCTION. RATED POINT ONLY CAN BE GUARANTEED BY THE FACTORY. CURVES REPRESENT SINGLE STAGE AVERAGE PERFORMANCE BASED ON TEST OF MULTI-STAGE BOWL ASSEMBLY. EFFICIENCY CORRECTION APPLIES DIRECTLY TO EFFICIENCY (-) AND HEAD (x) FOR LESSER STAGES. ACTUAL DRIVER OPERATING SPEED SHOULD BE VERIFIED.

# MODEL 11CLC-LL

(Effective July 17, 2019)

## Vertical Turbine Pump

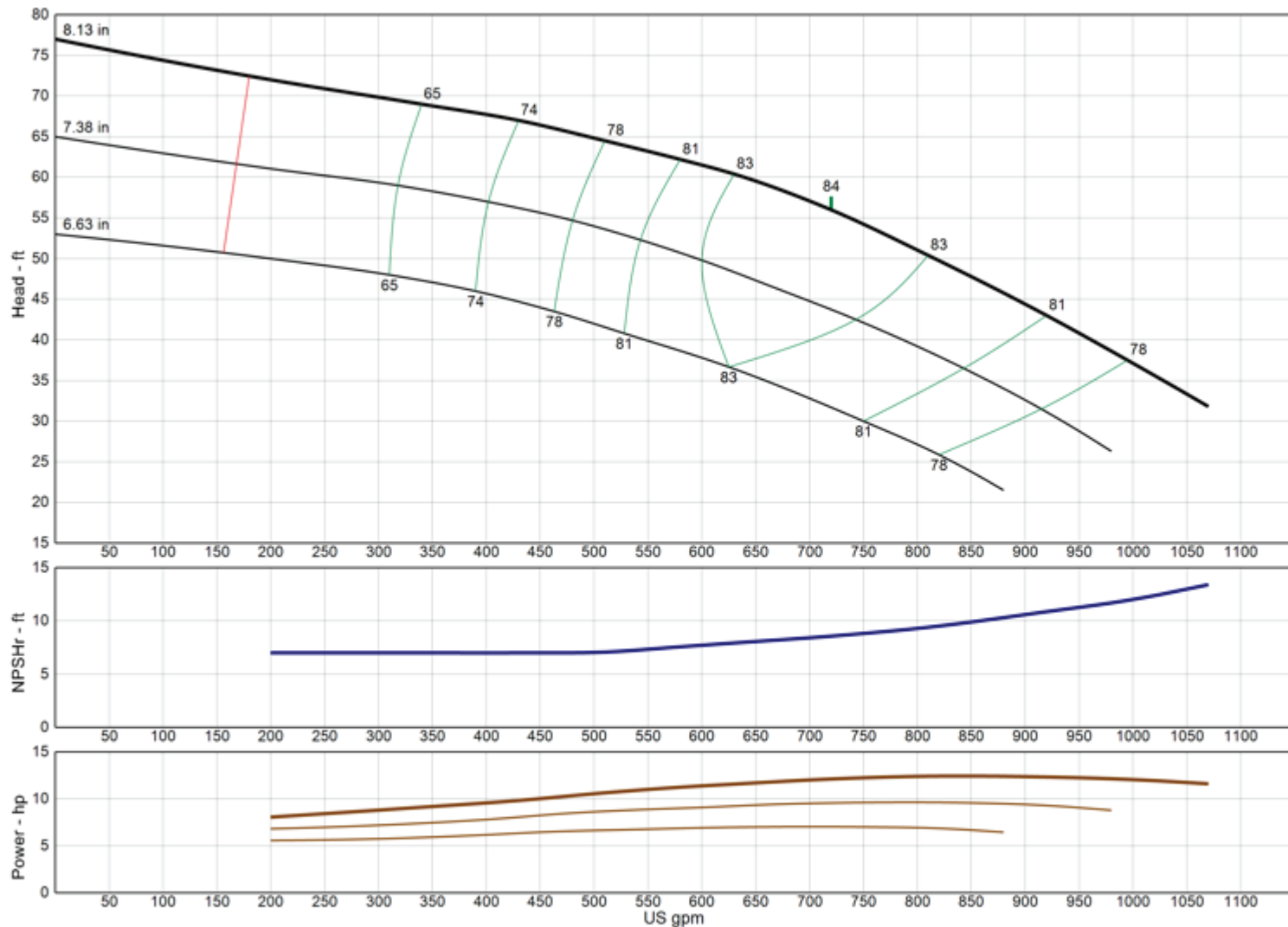

<b>Model</b>	<b>11CLC-LL</b>
<b>RPM</b>	<b>1770</b>
<b>Freq   Poles</b>	<b>60 Hz   4-pole</b>
<b>Pump Type</b>	<b>Lineshaft</b>
<b>EFFICIENCY CORRECTION</b>	
1-STAGE	-1.5
2-STAGE	-1.0
3-STAGE	-0.5
4-STAGE	0.0
<b>Impeller Type</b>	<b>Enclosed</b>
<b>Ns</b>	<b>2320</b>
<b>Thrust K-Factor</b>	<b>7.10 lb/ft</b>
<b>Bowl OD</b>	<b>11.00 in</b>
<b>Bowl Lateral</b>	<b>2.00 in</b>
<b>Max PSI</b>	<b>400 psi</b>
<b>Thd Disch Size</b>	<b>6", 8", 10"</b>

### TURBINE OPERATIONS

Lubbock, Texas

NOMINAL BOWL PERFORMANCE CURVE AND DATA BASED ON PUMPING CLEAR, NON-AERATED WATER AND USING STANDARD MATERIALS OF CONSTRUCTION. RATED POINT ONLY CAN BE GUARANTEED BY THE FACTORY. CURVES REPRESENT SINGLE STAGE AVERAGE PERFORMANCE BASED ON TEST OF MULTI-STAGE BOWL ASSEMBLY. EFFICIENCY CORRECTION APPLIES DIRECTLY TO EFFICIENCY (-) AND HEAD (x) FOR LESSER STAGES. ACTUAL DRIVER OPERATING SPEED SHOULD BE VERIFIED.



# MODEL 11CLC

(Effective December 18, 2019)

## Vertical Turbine Pump

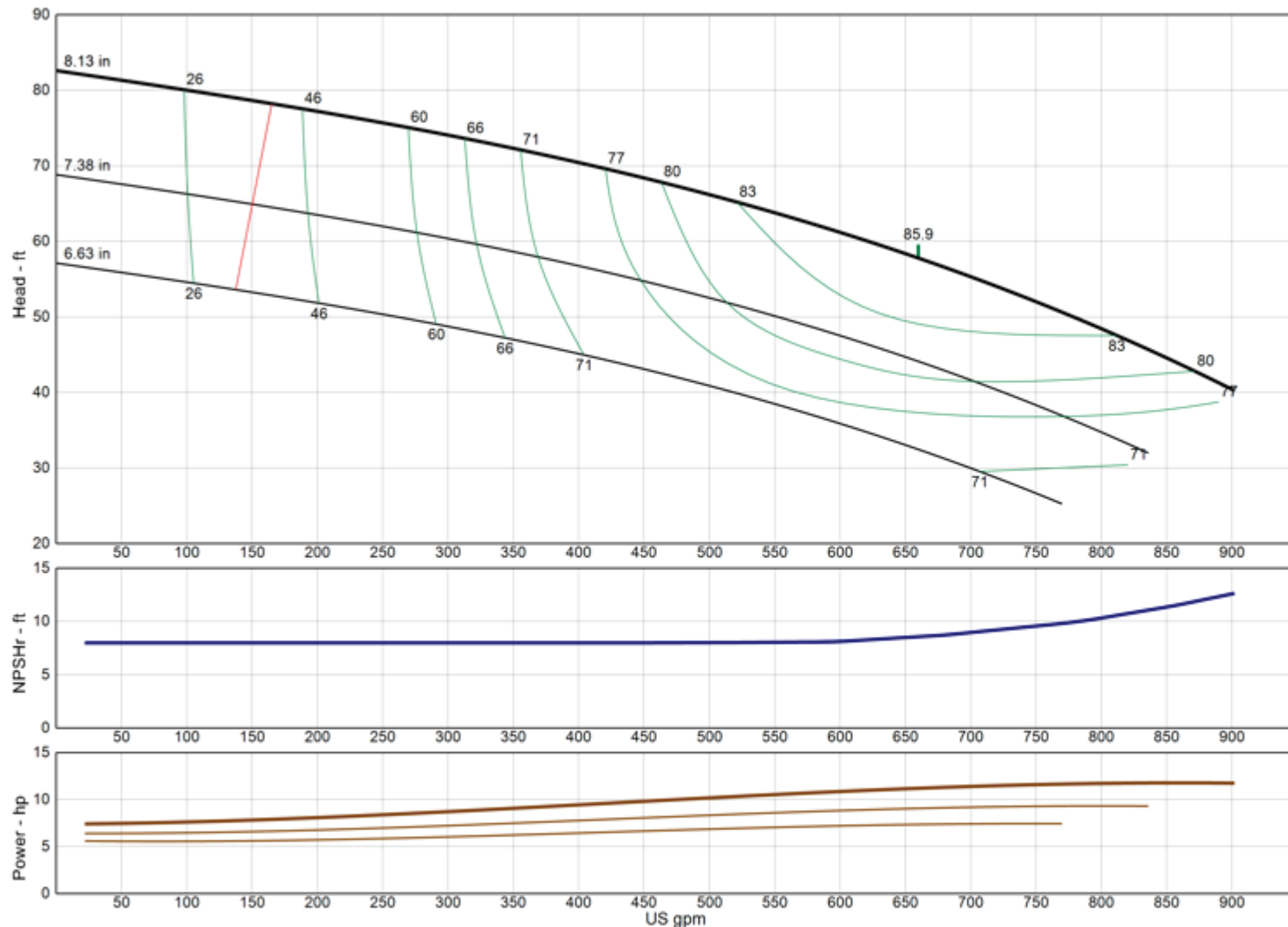

<b>Model</b>	<b>11CLC</b>
<b>RPM</b>	<b>1770</b>
Freq   Poles	60 Hz   4-pole
Pump Type	Lineshaft
<b>EFFICIENCY CORRECTION</b>	
1-STAGE	-3.0
2-STAGE	-2.0
3-STAGE	-1.0
4-STAGE	0.0
Impeller Type	Enclosed
Ns	2170
Thrust K-Factor	7.00 lb/ft
Bowl OD	11.00 in
Bowl Lateral	0.88 in
Max PSI	400 psi
Thd Disch Size	6", 8", 10"

### TURBINE OPERATIONS

Lubbock, Texas

NOMINAL BOWL PERFORMANCE CURVE AND DATA BASED ON PUMPING CLEAR, NON-AERATED WATER AND USING STANDARD MATERIALS OF CONSTRUCTION. RATED POINT ONLY CAN BE GUARANTEED BY THE FACTORY. CURVES REPRESENT SINGLE STAGE AVERAGE PERFORMANCE BASED ON TEST OF MULTI-STAGE BOWL ASSEMBLY. EFFICIENCY CORRECTION APPLIES DIRECTLY TO EFFICIENCY (-) AND HEAD (x) FOR LESSER STAGES. ACTUAL DRIVER OPERATING SPEED SHOULD BE VERIFIED.



# MODEL 11CLO

(Effective July 17, 2019)

## Vertical Turbine Pump

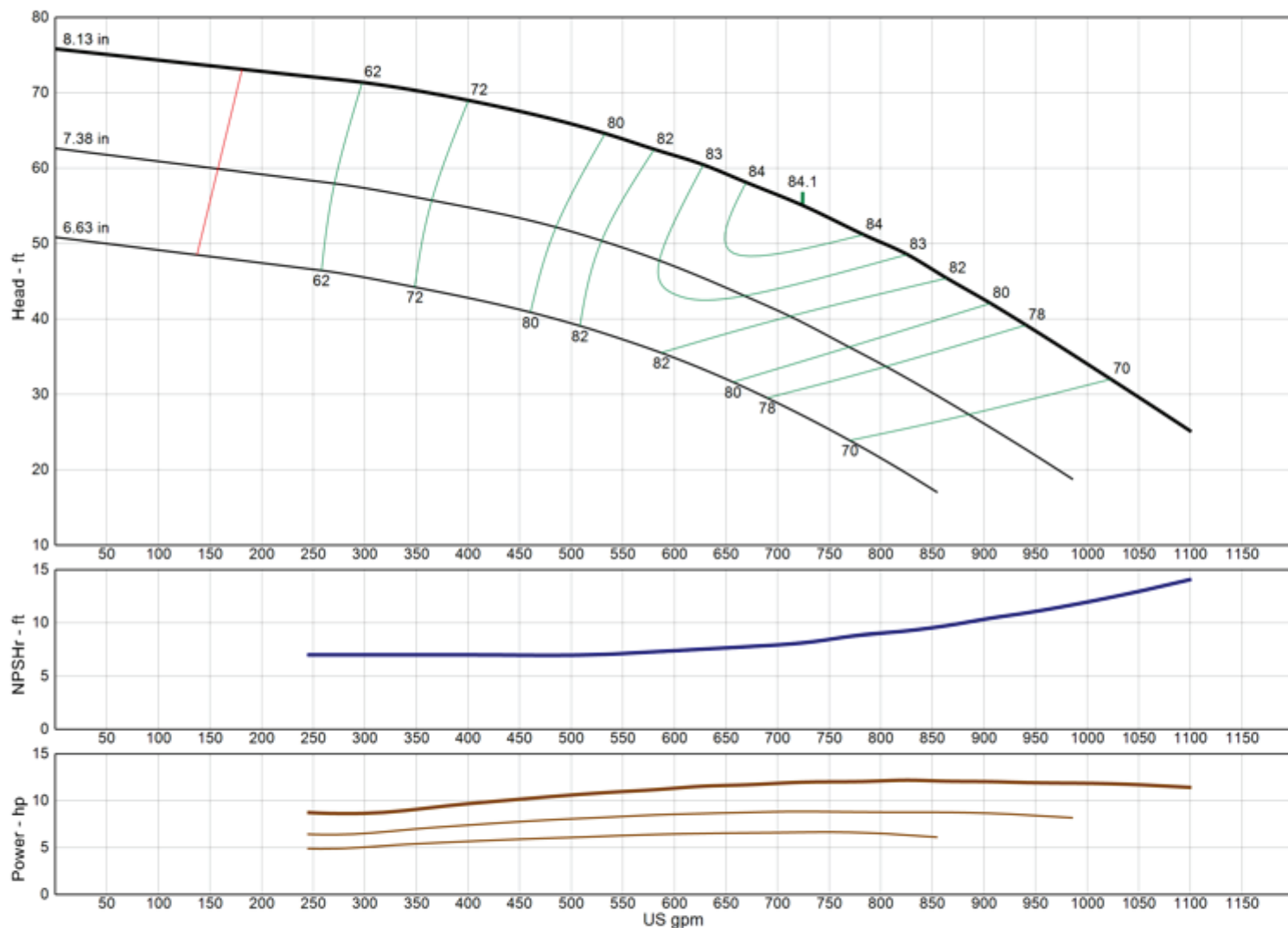

**Model** 11CLO

**RPM** 1770

Freq | Poles 60 Hz | 4-pole

Pump Type Lineshaft

### EFFICIENCY CORRECTION

1-STAGE	-1.5
2-STAGE	-1.0
3-STAGE	-0.5
4-STAGE	0.0

Impeller Type Open

Ns 2355

Thrust K-Factor 9.10 lb/ft

Bowl OD 11.00 in

Bowl Lateral 0.88 in

Max PSI 400 psi

Thd Disch Size 6", 8", 10"

### TURBINE OPERATIONS

Lubbock, Texas

NOMINAL BOWL PERFORMANCE CURVE AND DATA BASED ON PUMPING CLEAR, NON-AERATED WATER AND USING STANDARD MATERIALS OF CONSTRUCTION. RATED POINT ONLY CAN BE GUARANTEED BY THE FACTORY. CURVES REPRESENT SINGLE STAGE AVERAGE PERFORMANCE BASED ON TEST OF MULTI-STAGE BOWL ASSEMBLY. EFFICIENCY CORRECTION APPLIES DIRECTLY TO EFFICIENCY (-) AND HEAD (x) FOR LESSER STAGES. ACTUAL DRIVER OPERATING SPEED SHOULD BE VERIFIED.

# MODEL 11CMC-LL (Effective July 17, 2019)

## Vertical Turbine Pump

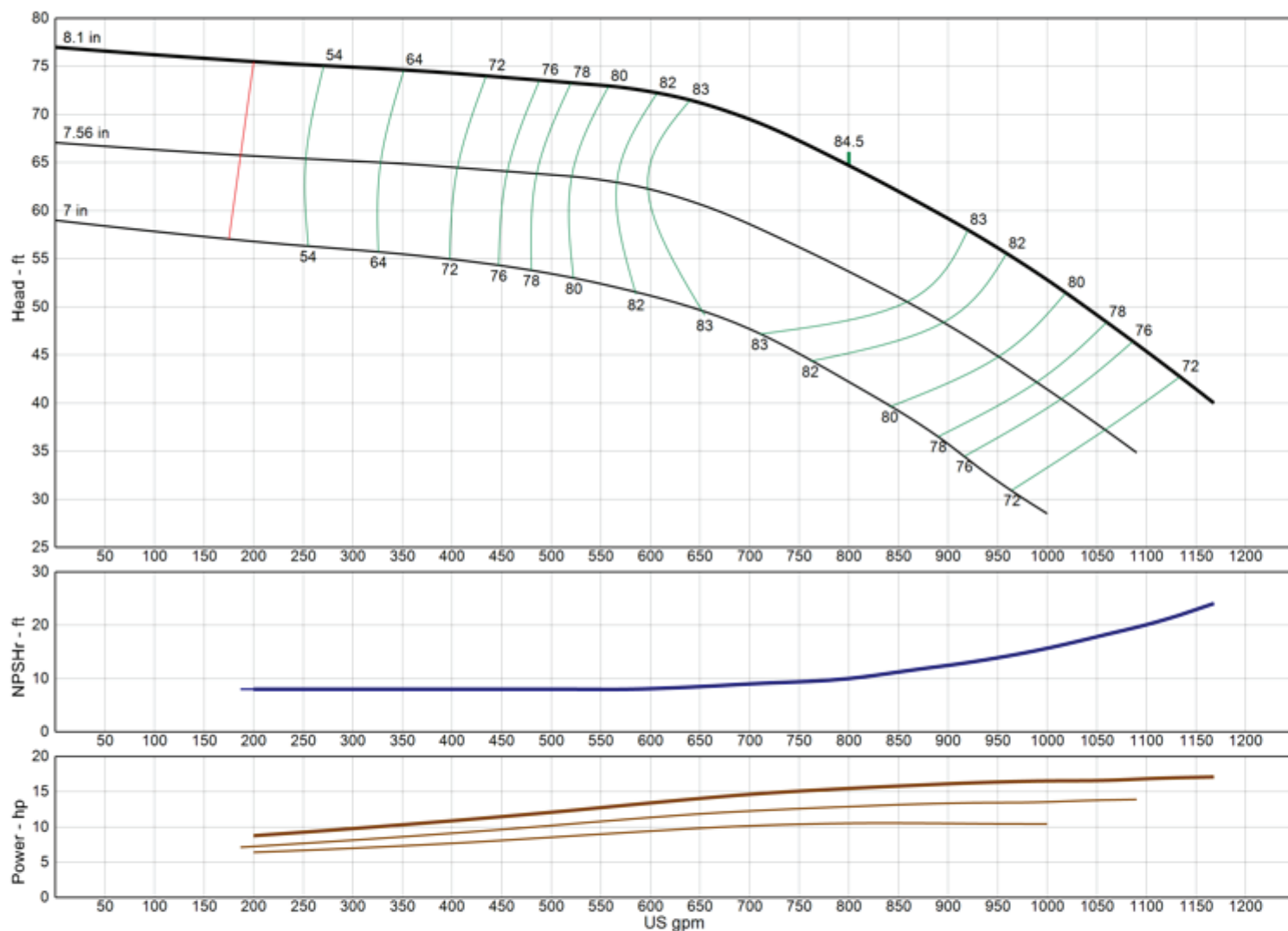

<b>Model</b>	<b>11CMC-LL</b>
<b>RPM</b>	<b>1770</b>
Freq   Poles	60 Hz   4-pole
Pump Type	Lineshaft
<b>EFFICIENCY CORRECTION</b>	
1-STAGE	-1.5
2-STAGE	-1.0
3-STAGE	-0.5
4-STAGE	0.0
Impeller Type	Enclosed
Ns	2195
Thrust K-Factor	7.00 lb/ft
Bowl OD	11.00 in
Bowl Lateral	2.00 in
Max PSI	400 psi
Thd Disch Size	6", 8", 10"

### TURBINE OPERATIONS

Lubbock, Texas

NOMINAL BOWL PERFORMANCE CURVE AND DATA BASED ON PUMPING CLEAR, NON-AERATED WATER AND USING STANDARD MATERIALS OF CONSTRUCTION. RATED POINT ONLY CAN BE GUARANTEED BY THE FACTORY. CURVES REPRESENT SINGLE STAGE AVERAGE PERFORMANCE BASED ON TEST OF MULTI-STAGE BOWL ASSEMBLY. EFFICIENCY CORRECTION APPLIES DIRECTLY TO EFFICIENCY (-) AND HEAD (x) FOR LESSER STAGES. ACTUAL DRIVER OPERATING SPEED SHOULD BE VERIFIED.

# MODEL 11CMC

(Effective December 18, 2019)

## Vertical Turbine Pump

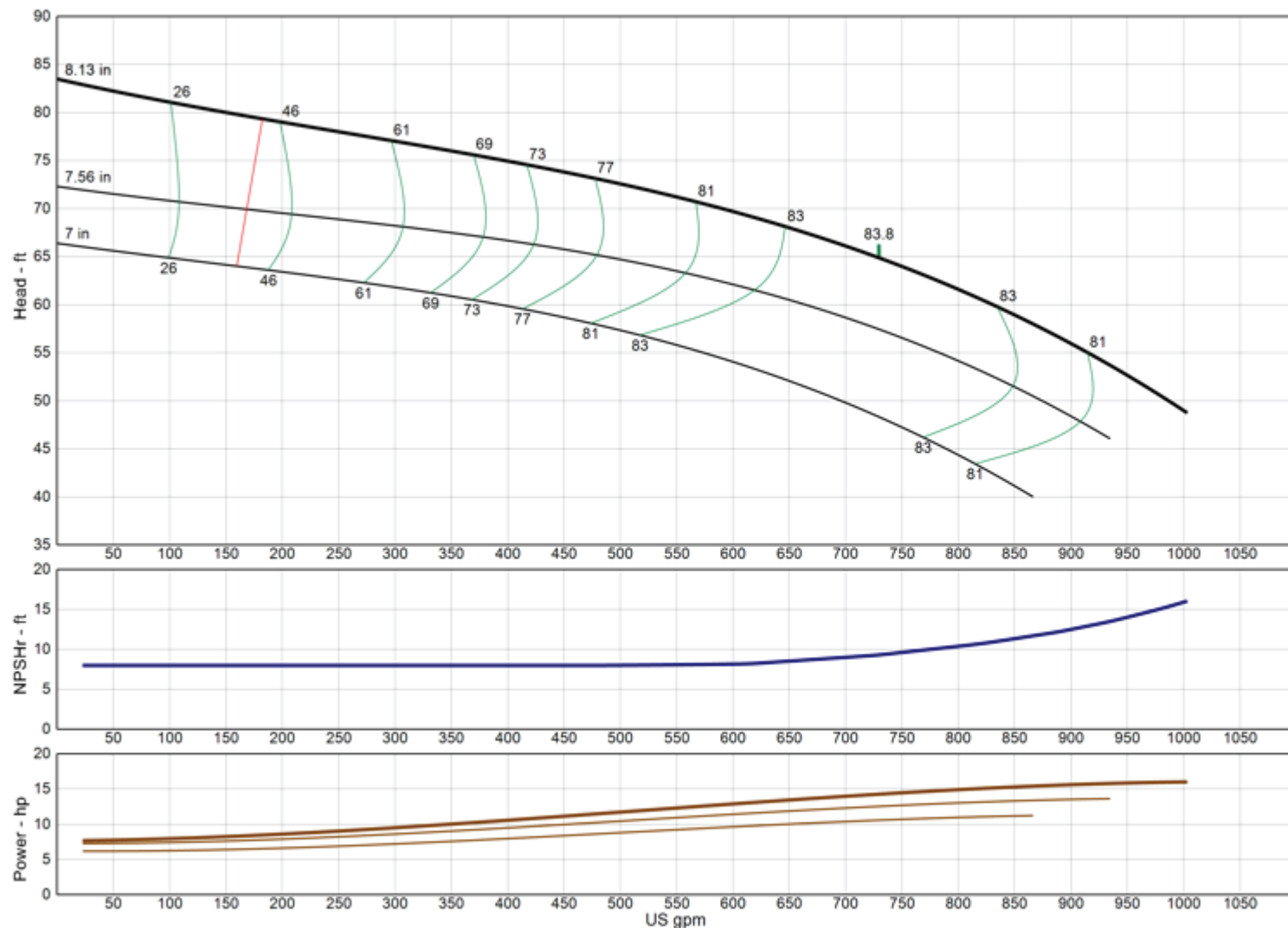

<b>Model</b>	<b>11CMC</b>
<b>RPM</b>	<b>1770</b>
Freq   Poles	60 Hz   4-pole
Pump Type	Lineshaft
<b>EFFICIENCY CORRECTION</b>	
1-STAGE	-3.0
2-STAGE	-2.0
3-STAGE	-1.0
4-STAGE	0.0
Impeller Type	Enclosed
Ns	2090
Thrust K-Factor	7.00 lb/ft
Bowl OD	11.00 in
Bowl Lateral	0.88 in
Max PSI	400 psi
Thd Disch Size	6", 8", 10"

### TURBINE OPERATIONS

Lubbock, Texas

NOMINAL BOWL PERFORMANCE CURVE AND DATA BASED ON PUMPING CLEAR, NON-AERATED WATER AND USING STANDARD MATERIALS OF CONSTRUCTION. RATED POINT ONLY CAN BE GUARANTEED BY THE FACTORY. CURVES REPRESENT SINGLE STAGE AVERAGE PERFORMANCE BASED ON TEST OF MULTI-STAGE BOWL ASSEMBLY. EFFICIENCY CORRECTION APPLIES DIRECTLY TO EFFICIENCY (-) AND HEAD (x) FOR LESSER STAGES. ACTUAL DRIVER OPERATING SPEED SHOULD BE VERIFIED.

# MODEL 11RAHC

(Effective July 17, 2019)

## Vertical Turbine Pump

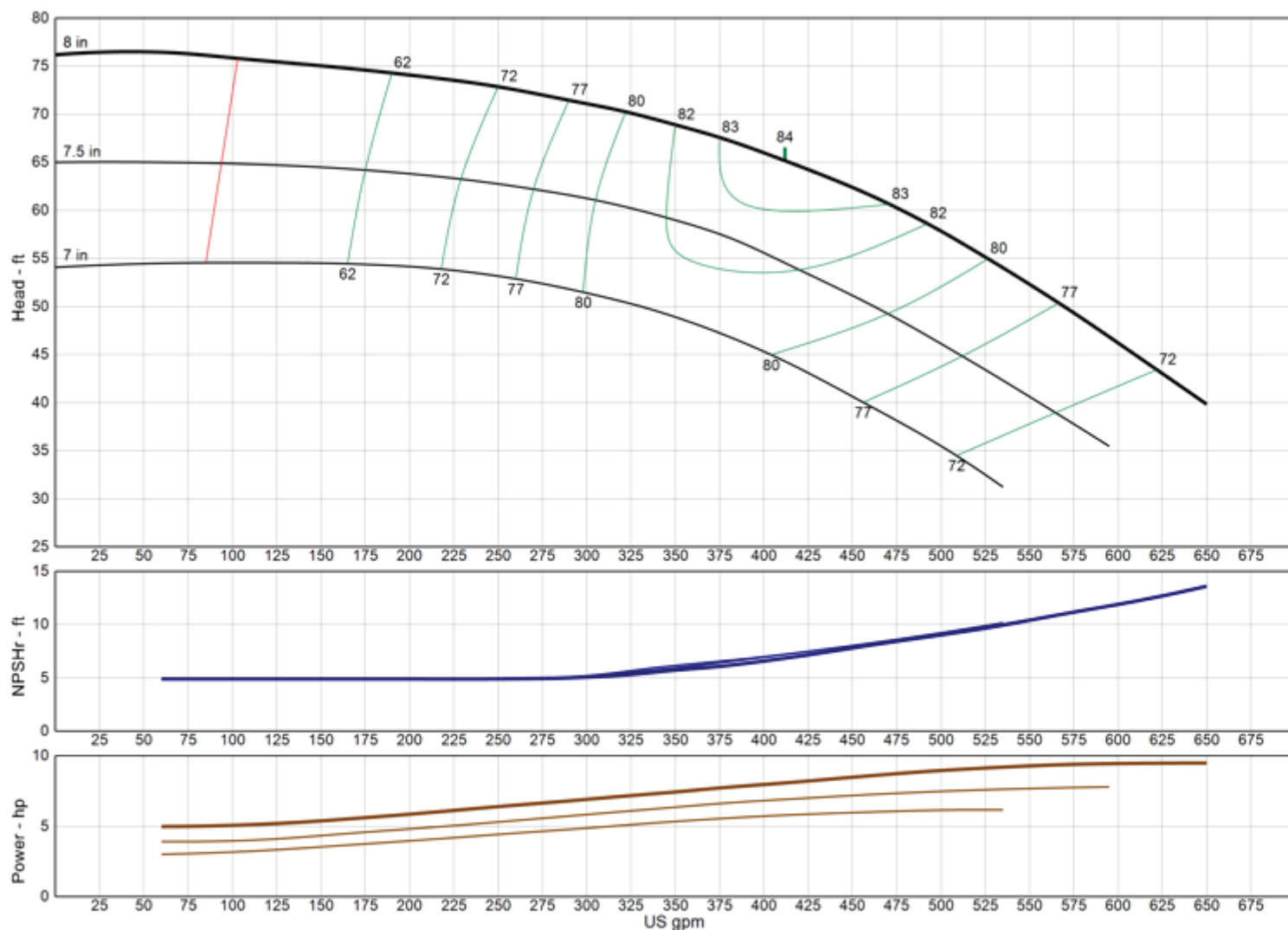

**Model** 11RAHC

**RPM** 1770

Freq | Poles 60 Hz | 4-pole

Pump Type Lineshaft

### EFFICIENCY CORRECTION

1-STAGE	-5.0
2-STAGE	-3.0
3-STAGE	-1.0
4-STAGE	0.0

Impeller Type Enclosed

Ns 1565

Thrust K-Factor 5.30 lb/ft

Bowl OD 11.60 in

Bowl Lateral 0.38 in

Max PSI 380 psi

Thd Disch Size 6", 8", 10"

### TURBINE OPERATIONS

Lubbock, Texas

NOMINAL BOWL PERFORMANCE CURVE AND DATA BASED ON PUMPING CLEAR, NON-AERATED WATER AND USING STANDARD MATERIALS OF CONSTRUCTION. RATED POINT ONLY CAN BE GUARANTEED BY THE FACTORY. CURVES REPRESENT SINGLE STAGE AVERAGE PERFORMANCE BASED ON TEST OF MULTI-STAGE BOWL ASSEMBLY. EFFICIENCY CORRECTION APPLIES DIRECTLY TO EFFICIENCY (-) AND HEAD (x) FOR LESSER STAGES. ACTUAL DRIVER OPERATING SPEED SHOULD BE VERIFIED.

# MODEL 11RAHXC

(Effective July 17, 2019)

## Vertical Turbine Pump

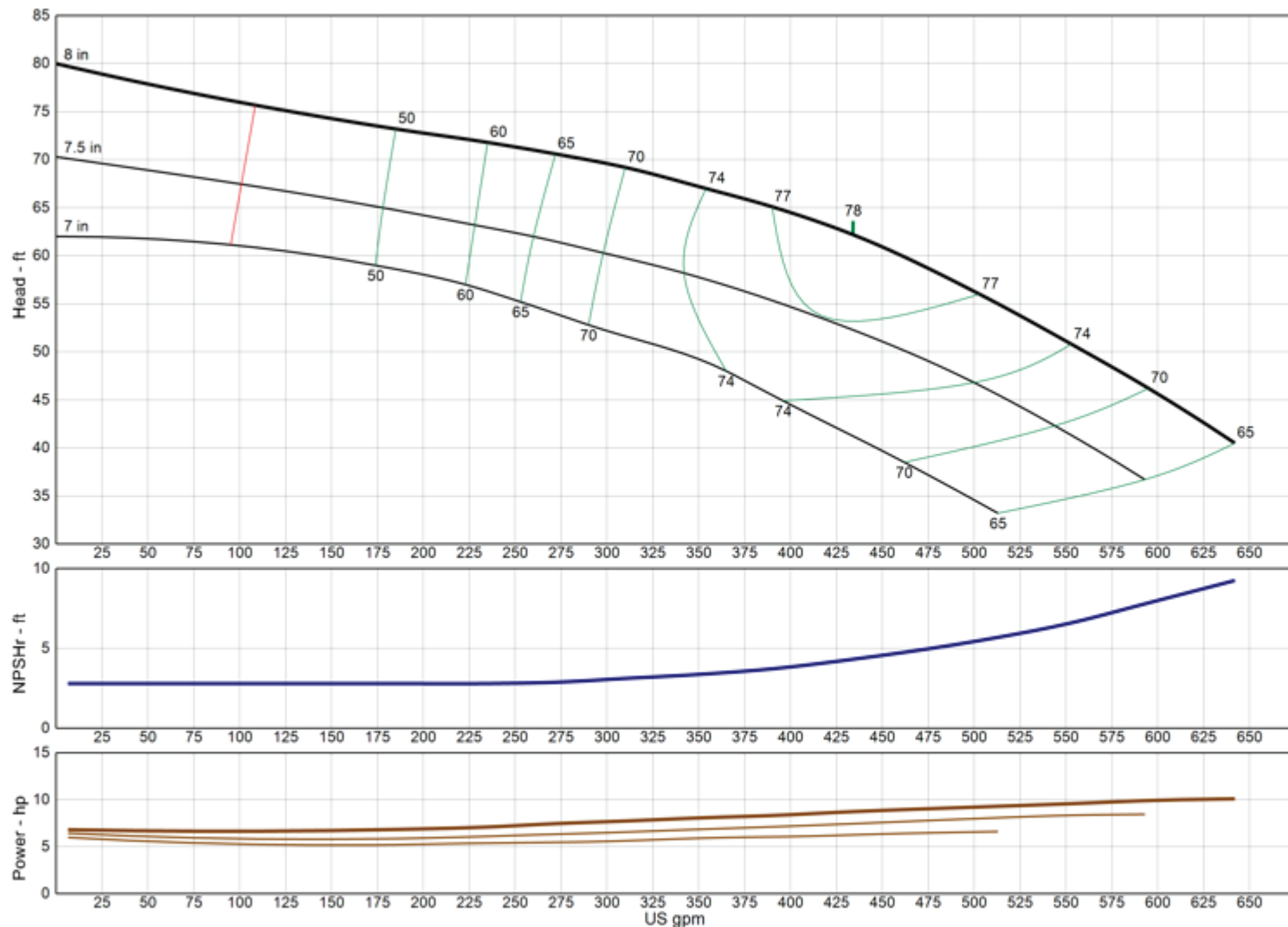

<b>Model</b>	<b>11RAHXC</b>
<b>RPM</b>	<b>1770</b>
Freq   Poles	60 Hz   4-pole
Pump Type	Lineshaft
<b>EFFICIENCY CORRECTION</b>	
1-STAGE	0.0
2-STAGE	0.0
3-STAGE	0.0
4-STAGE	0.0
Impeller Type	Enclosed
Ns	1665
Thrust K-Factor	7.90 lb/ft
Bowl OD	11.60 in
Bowl Lateral	0.37 in
Max PSI	380 psi
Thd Disch Size	6", 8", 10"

### TURBINE OPERATIONS

Lubbock, Texas

NOMINAL BOWL PERFORMANCE CURVE AND DATA BASED ON PUMPING CLEAR, NON-AERATED WATER AND USING STANDARD MATERIALS OF CONSTRUCTION. RATED POINT ONLY CAN BE GUARANTEED BY THE FACTORY. CURVES REPRESENT SINGLE STAGE AVERAGE PERFORMANCE BASED ON TEST OF MULTI-STAGE BOWL ASSEMBLY. EFFICIENCY CORRECTION APPLIES DIRECTLY TO EFFICIENCY (-) AND HEAD (x) FOR LESSER STAGES. ACTUAL DRIVER OPERATING SPEED SHOULD BE VERIFIED.



# MODEL 11RALC

(Effective December 18, 2019)

## Vertical Turbine Pump

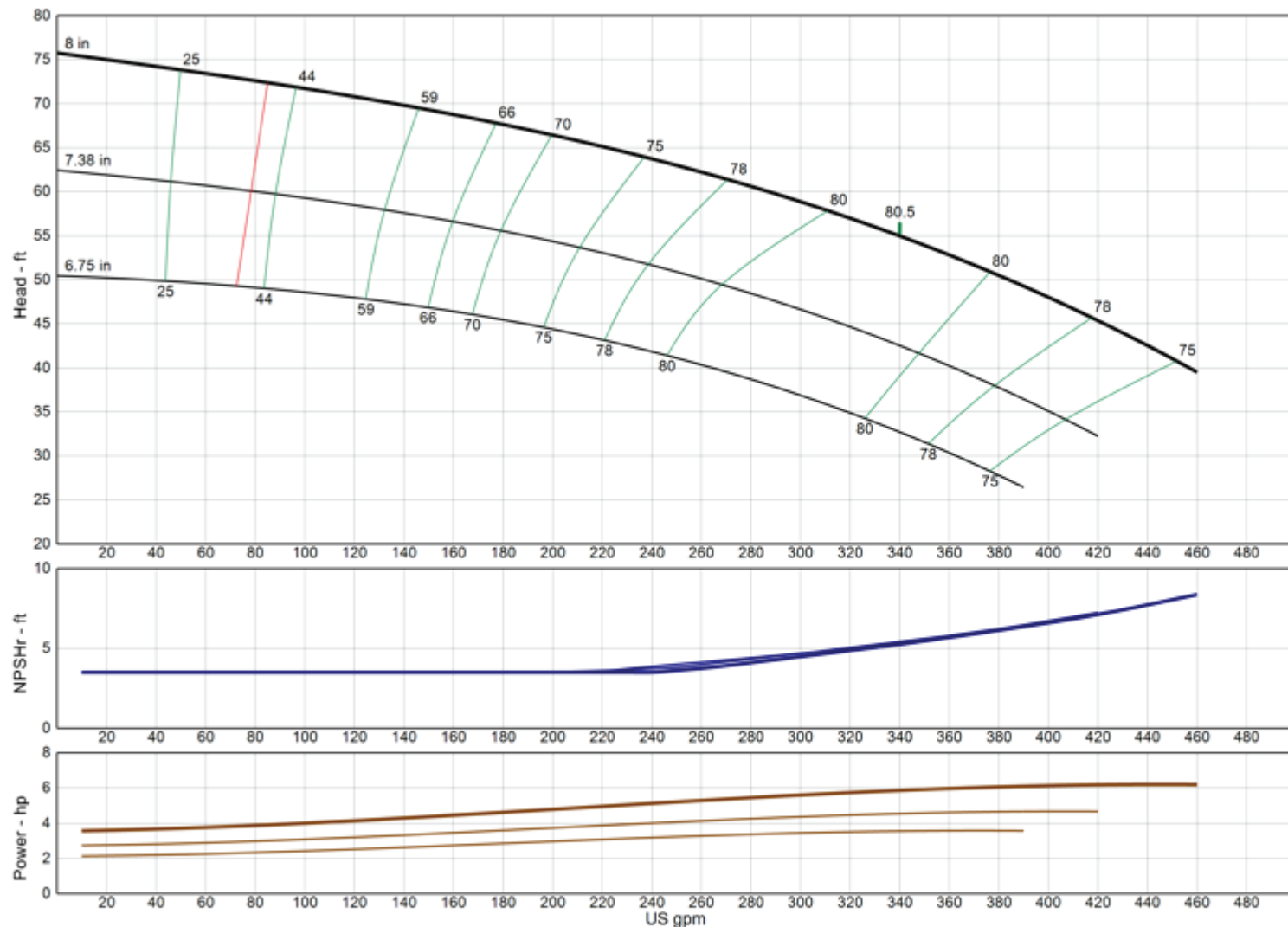

<b>Model</b>	<b>11RALC</b>
<b>RPM</b>	<b>1770</b>
Freq   Poles	60 Hz   4-pole
Pump Type	Lineshaft
<b>EFFICIENCY CORRECTION</b>	
1-STAGE	-5.0
2-STAGE	-3.0
3-STAGE	-1.0
4-STAGE	0.0
Impeller Type	Enclosed
Ns	1615
Thrust K-Factor	5.30 lb/ft
Bowl OD	11.60 in
Bowl Lateral	0.38 in
Max PSI	380 psi
Thd Disch Size	6", 8", 10"

### TURBINE OPERATIONS

Lubbock, Texas

NOMINAL BOWL PERFORMANCE CURVE AND DATA BASED ON PUMPING CLEAR, NON-AERATED WATER AND USING STANDARD MATERIALS OF CONSTRUCTION. RATED POINT ONLY CAN BE GUARANTEED BY THE FACTORY. CURVES REPRESENT SINGLE STAGE AVERAGE PERFORMANCE BASED ON TEST OF MULTI-STAGE BOWL ASSEMBLY. EFFICIENCY CORRECTION APPLIES DIRECTLY TO EFFICIENCY (-) AND HEAD (x) FOR LESSER STAGES. ACTUAL DRIVER OPERATING SPEED SHOULD BE VERIFIED.



# MODEL 11WAHC

(Effective December 18, 2019)

## Vertical Turbine Pump

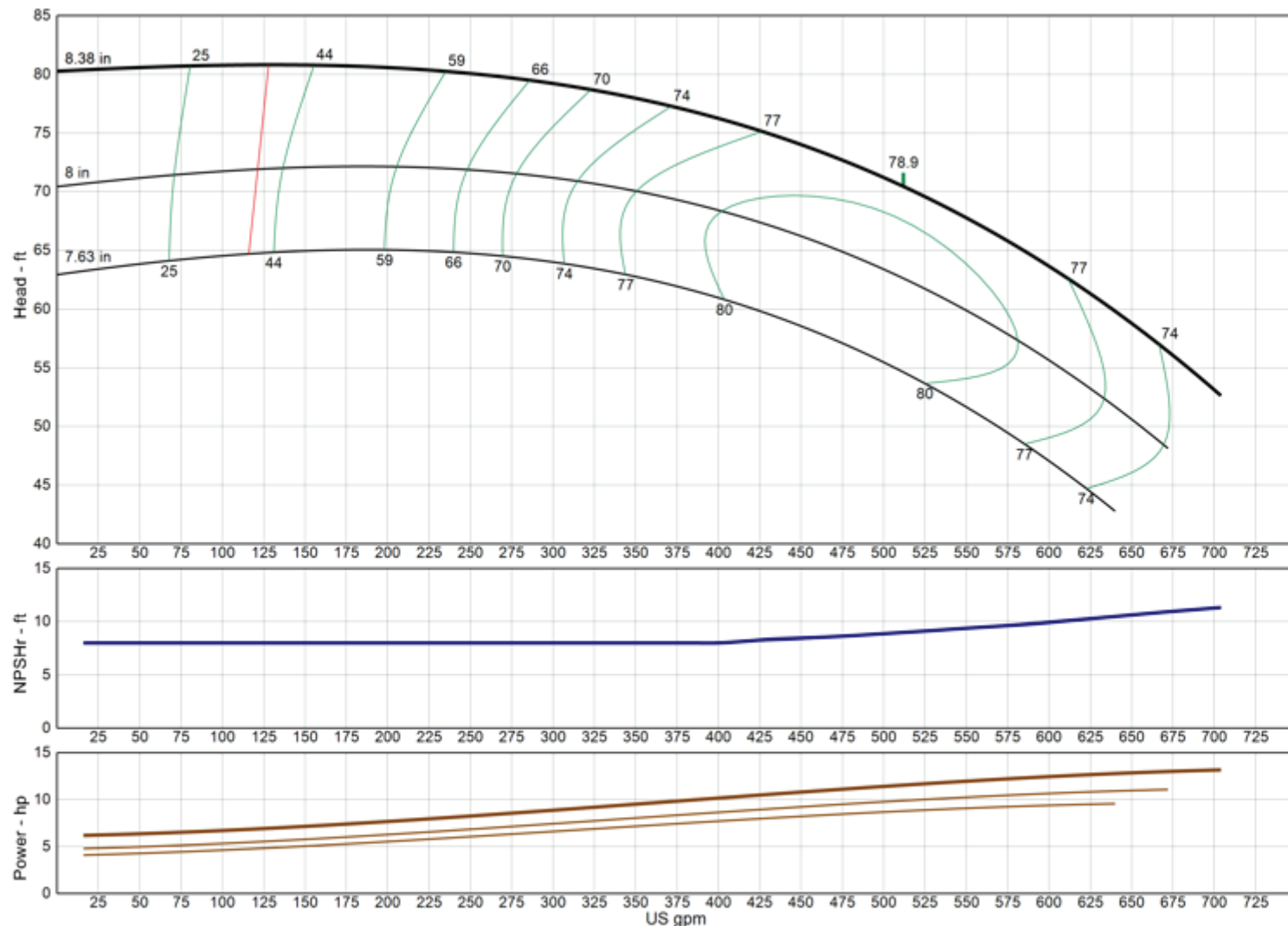

<b>Model</b>	<b>11WAHC</b>
<b>RPM</b>	<b>1770</b>
Freq   Poles	60 Hz   4-pole
Pump Type	Lineshaft
<b>EFFICIENCY CORRECTION</b>	
1-STAGE	-3.0
2-STAGE	-2.0
3-STAGE	-1.0
4-STAGE	0.0
Impeller Type	Enclosed
Ns	1645
Thrust K-Factor	6.00 lb/ft
Bowl OD	11.00 in
Bowl Lateral	0.75 in
Max PSI	450 psi
Thd Disch Size	6", 8"

### TURBINE OPERATIONS

Lubbock, Texas

NOMINAL BOWL PERFORMANCE CURVE AND DATA BASED ON PUMPING CLEAR, NON-AERATED WATER AND USING STANDARD MATERIALS OF CONSTRUCTION. RATED POINT ONLY CAN BE GUARANTEED BY THE FACTORY. CURVES REPRESENT SINGLE STAGE AVERAGE PERFORMANCE BASED ON TEST OF MULTI-STAGE BOWL ASSEMBLY. EFFICIENCY CORRECTION APPLIES DIRECTLY TO EFFICIENCY (-) AND HEAD (x) FOR LESSER STAGES. ACTUAL DRIVER OPERATING SPEED SHOULD BE VERIFIED.

# MODEL 11WALC

(Effective July 17, 2019)

## Vertical Turbine Pump

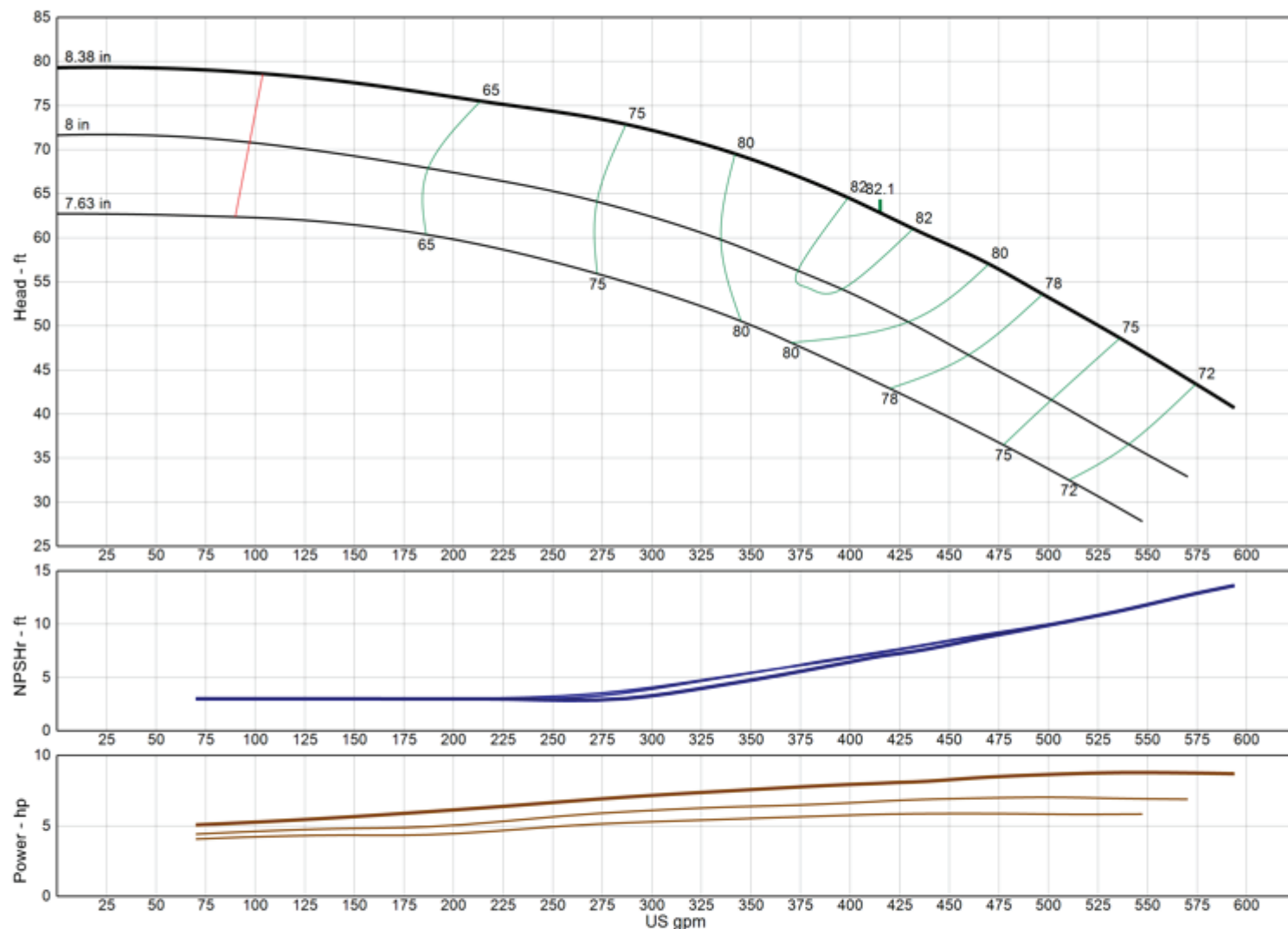

**Model** 11WALC

**RPM** 1770

Freq | Poles 60 Hz | 4-pole

Pump Type Lineshaft

### EFFICIENCY CORRECTION

1-STAGE	-3.0
2-STAGE	-2.0
3-STAGE	-1.0
4-STAGE	0.0

Impeller Type Enclosed

Ns 1615

Thrust K-Factor 6.00 lb/ft

Bowl OD 11.00 in

Bowl Lateral 0.75 in

Max PSI 450 psi

Thd Disch Size 6", 8"

### TURBINE OPERATIONS

Lubbock, Texas

NOMINAL BOWL PERFORMANCE CURVE AND DATA BASED ON PUMPING CLEAR, NON-AERATED WATER AND USING STANDARD MATERIALS OF CONSTRUCTION. RATED POINT ONLY CAN BE GUARANTEED BY THE FACTORY. CURVES REPRESENT SINGLE STAGE AVERAGE PERFORMANCE BASED ON TEST OF MULTI-STAGE BOWL ASSEMBLY. EFFICIENCY CORRECTION APPLIES DIRECTLY TO EFFICIENCY (-) AND HEAD (x) FOR LESSER STAGES. ACTUAL DRIVER OPERATING SPEED SHOULD BE VERIFIED.

# MODEL 12CHC-LL

(Effective July 17, 2019)

## Vertical Turbine Pump

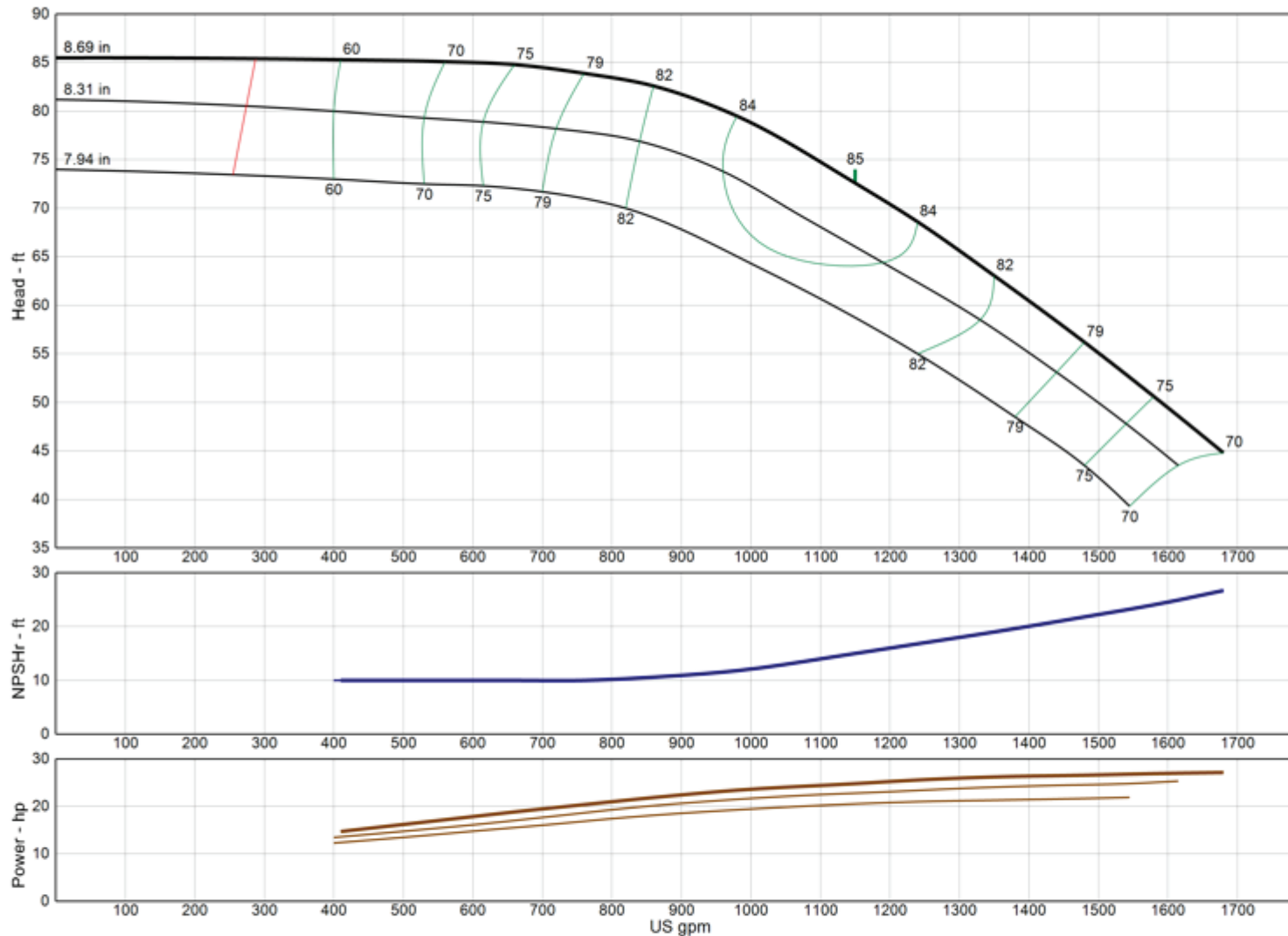

<b>Model</b>	<b>12CHC-LL</b>
<b>RPM</b>	<b>1770</b>
<b>Freq   Poles</b>	<b>60 Hz   4-pole</b>
<b>Pump Type</b>	<b>Lineshaft</b>
<b>EFFICIENCY CORRECTION</b>	
1-STAGE	-3.0
2-STAGE	-2.0
3-STAGE	-0.5
4-STAGE	0.0
<b>Impeller Type</b>	<b>Enclosed</b>
<b>Ns</b>	<b>2415</b>
<b>Thrust K-Factor</b>	<b>7.50 lb/ft</b>
<b>Bowl OD</b>	<b>11.75 in</b>
<b>Bowl Lateral</b>	<b>2.00 in</b>
<b>Max PSI</b>	<b>380 psi</b>
<b>Thd Disch Size</b>	<b>6", 8", 10"</b>

### TURBINE OPERATIONS

Lubbock, Texas

NOMINAL BOWL PERFORMANCE CURVE AND DATA BASED ON PUMPING CLEAR, NON-AERATED WATER AND USING STANDARD MATERIALS OF CONSTRUCTION. RATED POINT ONLY CAN BE GUARANTEED BY THE FACTORY. CURVES REPRESENT SINGLE STAGE AVERAGE PERFORMANCE BASED ON TEST OF MULTI-STAGE BOWL ASSEMBLY. EFFICIENCY CORRECTION APPLIES DIRECTLY TO EFFICIENCY (-) AND HEAD (x) FOR LESSER STAGES. ACTUAL DRIVER OPERATING SPEED SHOULD BE VERIFIED.

# MODEL 12CHC

(Effective December 18, 2019)

## Vertical Turbine Pump

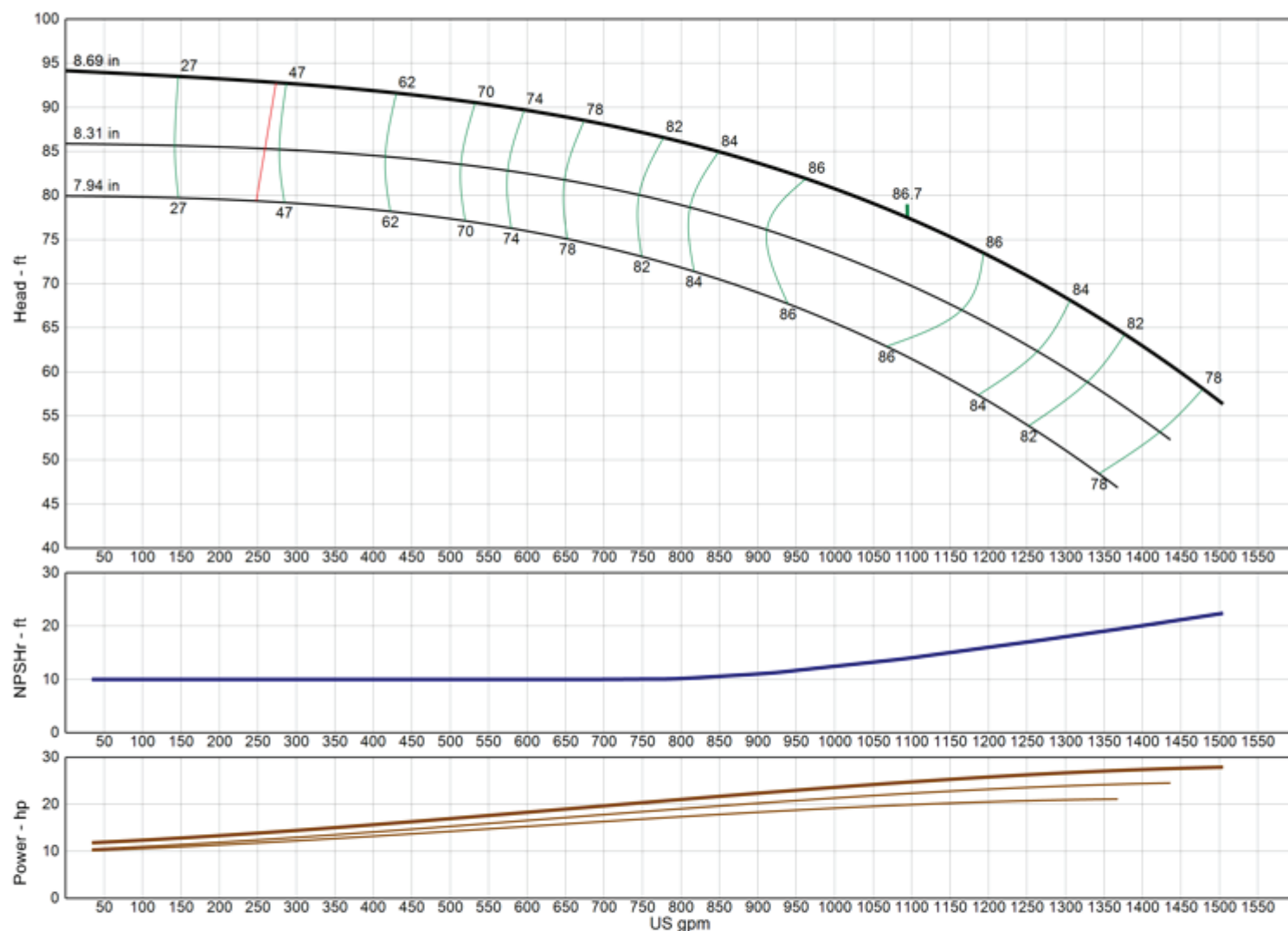

<b>Model</b>	<b>12CHC</b>
<b>RPM</b>	<b>1770</b>
Freq   Poles	60 Hz   4-pole
Pump Type	Lineshaft
<b>EFFICIENCY CORRECTION</b>	
1-STAGE	-3.0
2-STAGE	-2.0
3-STAGE	-1.0
4-STAGE	0.0
Impeller Type	Enclosed
Ns	2240
Thrust K-Factor	7.50 lb/ft
Bowl OD	11.75 in
Bowl Lateral	1.00 in
Max PSI	380 psi
Thd Disch Size	6", 8", 10"

### TURBINE OPERATIONS

Lubbock, Texas

NOMINAL BOWL PERFORMANCE CURVE AND DATA BASED ON PUMPING CLEAR, NON-AERATED WATER AND USING STANDARD MATERIALS OF CONSTRUCTION. RATED POINT ONLY CAN BE GUARANTEED BY THE FACTORY. CURVES REPRESENT SINGLE STAGE AVERAGE PERFORMANCE BASED ON TEST OF MULTI-STAGE BOWL ASSEMBLY. EFFICIENCY CORRECTION APPLIES DIRECTLY TO EFFICIENCY (-) AND HEAD (x) FOR LESSER STAGES. ACTUAL DRIVER OPERATING SPEED SHOULD BE VERIFIED.

# MODEL 12CHO

(Effective July 17, 2019)

## Vertical Turbine Pump

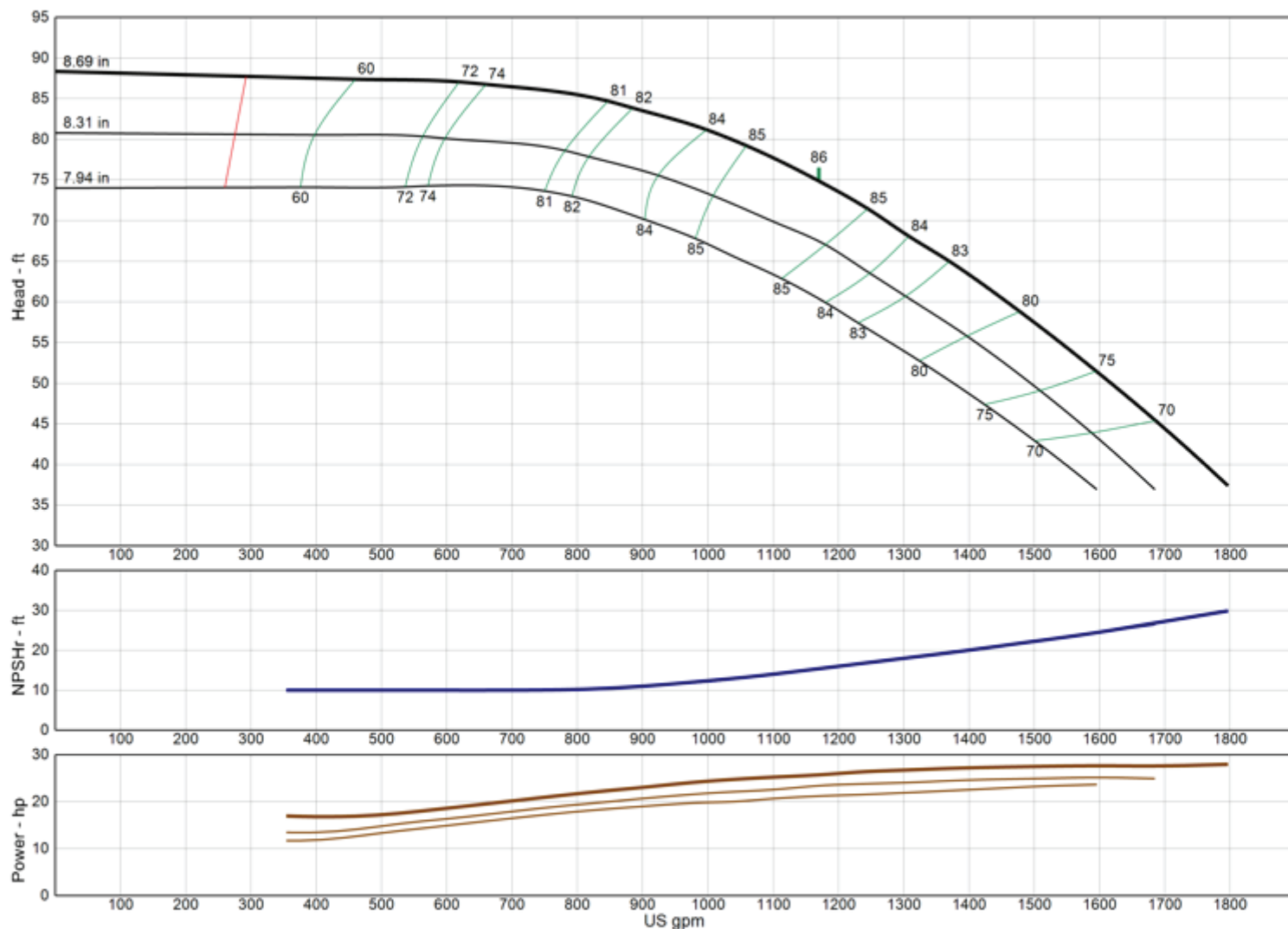

<b>Model</b>	<b>12CHO</b>
<b>RPM</b>	<b>1770</b>
Freq   Poles	60 Hz   4-pole
Pump Type	Lineshaft
<b>EFFICIENCY CORRECTION</b>	
1-STAGE	-3.0
2-STAGE	-2.0
3-STAGE	-0.5
4-STAGE	0.0
Impeller Type	Open
Ns	2380
Thrust K-Factor	10.00 lb/ft
Bowl OD	11.75 in
Bowl Lateral	1.00 in
Max PSI	380 psi
Thd Disch Size	6", 8", 10"

### TURBINE OPERATIONS

Lubbock, Texas

NOMINAL BOWL PERFORMANCE CURVE AND DATA BASED ON PUMPING CLEAR, NON-AERATED WATER AND USING STANDARD MATERIALS OF CONSTRUCTION. RATED POINT ONLY CAN BE GUARANTEED BY THE FACTORY. CURVES REPRESENT SINGLE STAGE AVERAGE PERFORMANCE BASED ON TEST OF MULTI-STAGE BOWL ASSEMBLY. EFFICIENCY CORRECTION APPLIES DIRECTLY TO EFFICIENCY (-) AND HEAD (x) FOR LESSER STAGES. ACTUAL DRIVER OPERATING SPEED SHOULD BE VERIFIED.



# MODEL 12CLC

(Effective December 18, 2019)

## Vertical Turbine Pump

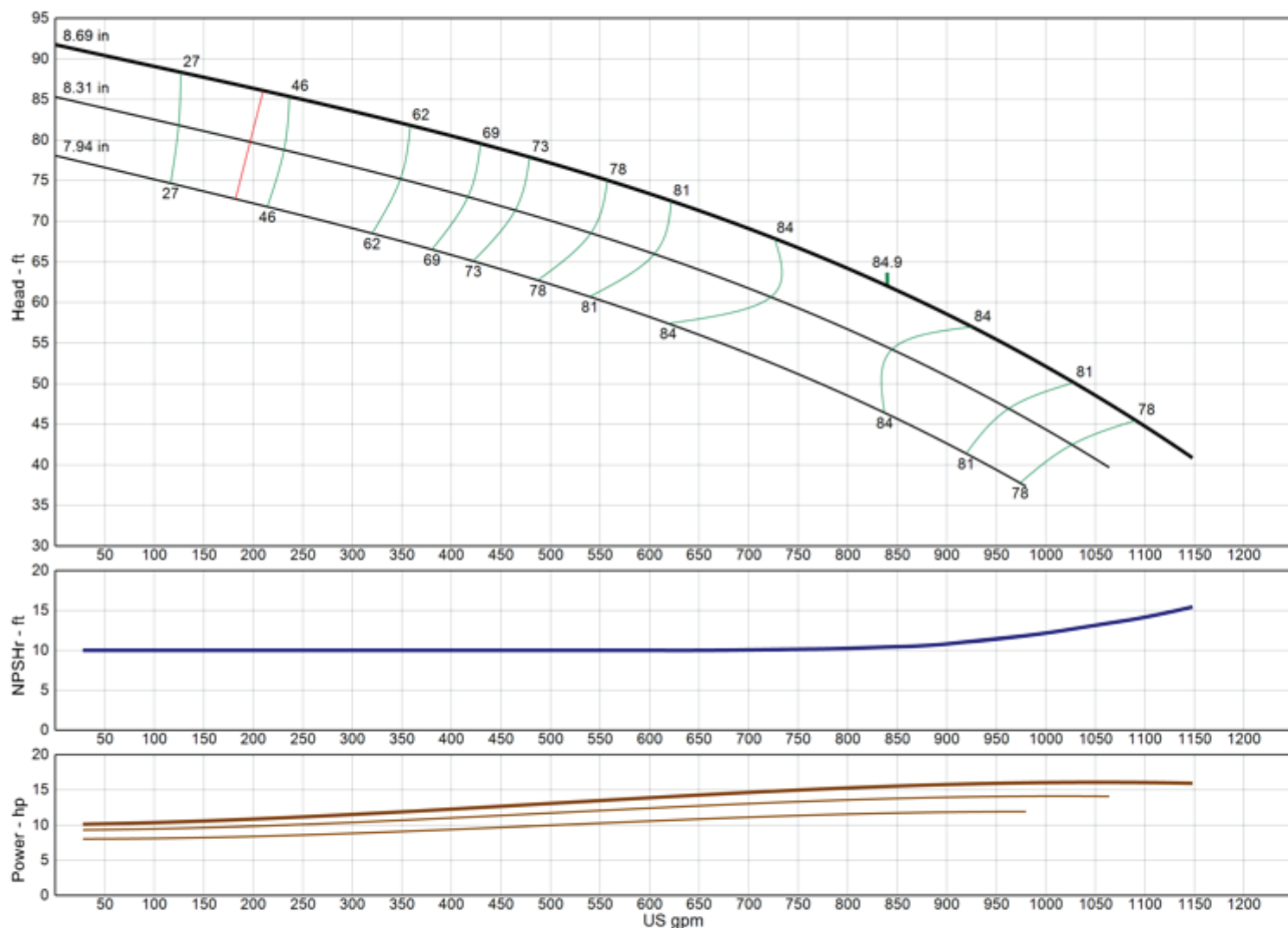

**Model** 12CLC

**RPM** 1770

Freq | Poles 60 Hz | 4-pole

Pump Type Lineshaft

### EFFICIENCY CORRECTION

1-STAGE	-3.0
2-STAGE	-2.0
3-STAGE	-1.0
4-STAGE	0.0

Impeller Type Enclosed

Ns 2320

Thrust K-Factor 7.50 lb/ft

Bowl OD 11.75 in

Bowl Lateral 1.00 in

Max PSI 380 psi

Thd Disch Size 6", 8", 10"

### TURBINE OPERATIONS

Lubbock, Texas

NOMINAL BOWL PERFORMANCE CURVE AND DATA BASED ON PUMPING CLEAR, NON-AERATED WATER AND USING STANDARD MATERIALS OF CONSTRUCTION. RATED POINT ONLY CAN BE GUARANTEED BY THE FACTORY. CURVES REPRESENT SINGLE STAGE AVERAGE PERFORMANCE BASED ON TEST OF MULTI-STAGE BOWL ASSEMBLY. EFFICIENCY CORRECTION APPLIES DIRECTLY TO EFFICIENCY (-) AND HEAD (x) FOR LESSER STAGES. ACTUAL DRIVER OPERATING SPEED SHOULD BE VERIFIED.



# MODEL 12CLO

(Effective July 17, 2019)

## Vertical Turbine Pump

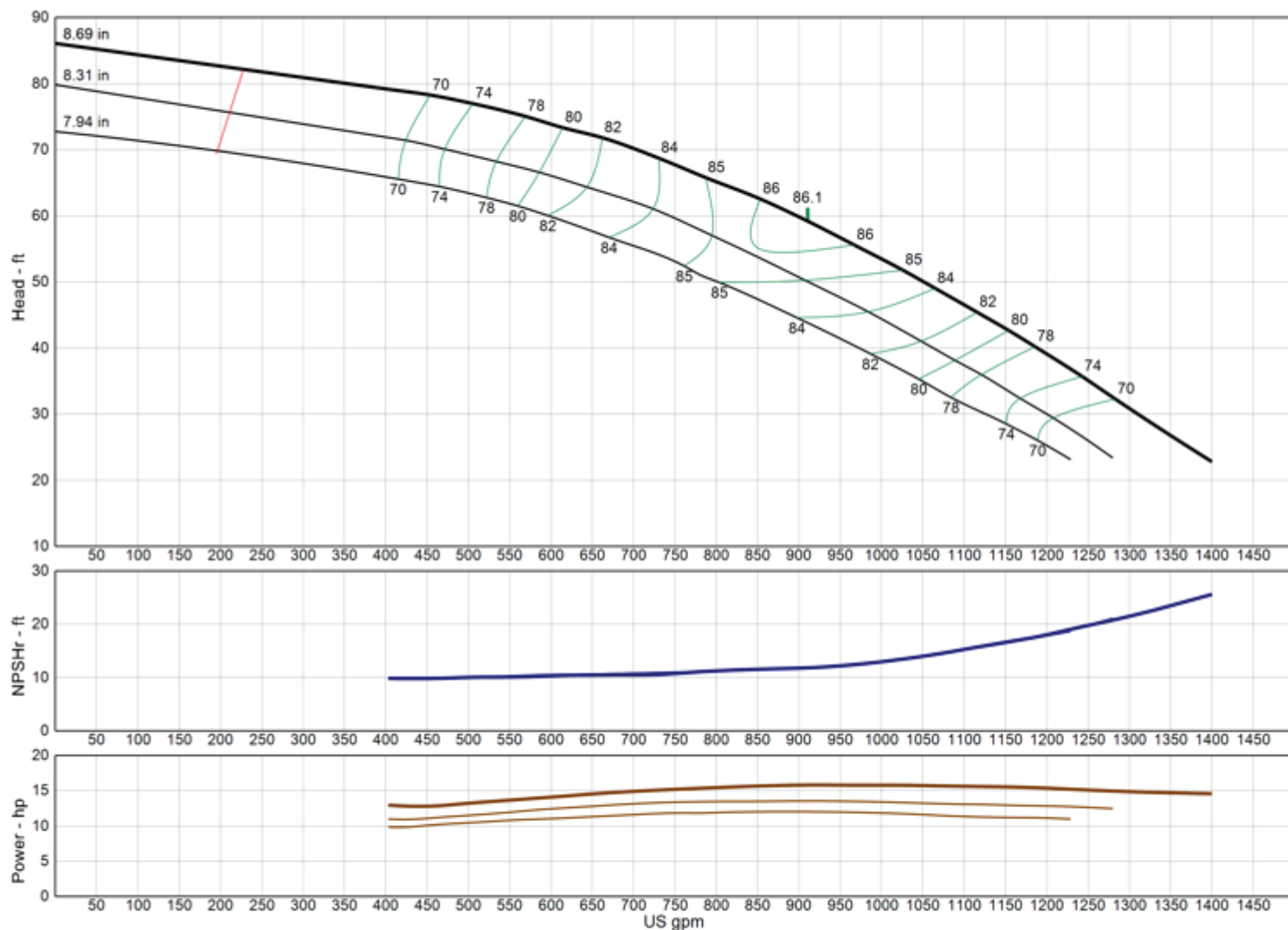

**Model** 12CLO

**RPM** 1770

Freq | Poles 60 Hz | 4-pole

Pump Type Lineshaft

### EFFICIENCY CORRECTION

1-STAGE	-3.0
2-STAGE	-2.0
3-STAGE	-0.5
4-STAGE	0.0

Impeller Type Open

Ns 2505

Thrust K-Factor 10.00 lb/ft

Bowl OD 11.75 in

Bowl Lateral 1.00 in

Max PSI 380 psi

Thd Disch Size 6", 8", 10"

### TURBINE OPERATIONS

Lubbock, Texas

NOMINAL BOWL PERFORMANCE CURVE AND DATA, BASED ON PUMPING CLEAR, NON-AERATED WATER AND USING STANDARD MATERIALS OF CONSTRUCTION. RATED POINT ONLY CAN BE GUARANTEED BY THE FACTORY. CURVES REPRESENT SINGLE STAGE AVERAGE PERFORMANCE BASED ON TEST OF MULTI-STAGE BOWL ASSEMBLY. EFFICIENCY CORRECTION APPLIES DIRECTLY TO EFFICIENCY (-) AND HEAD (x) FOR LESSER STAGES. ACTUAL DRIVER OPERATING SPEED SHOULD BE VERIFIED.

# MODEL 12CMC

(Effective December 18, 2019)

## Vertical Turbine Pump

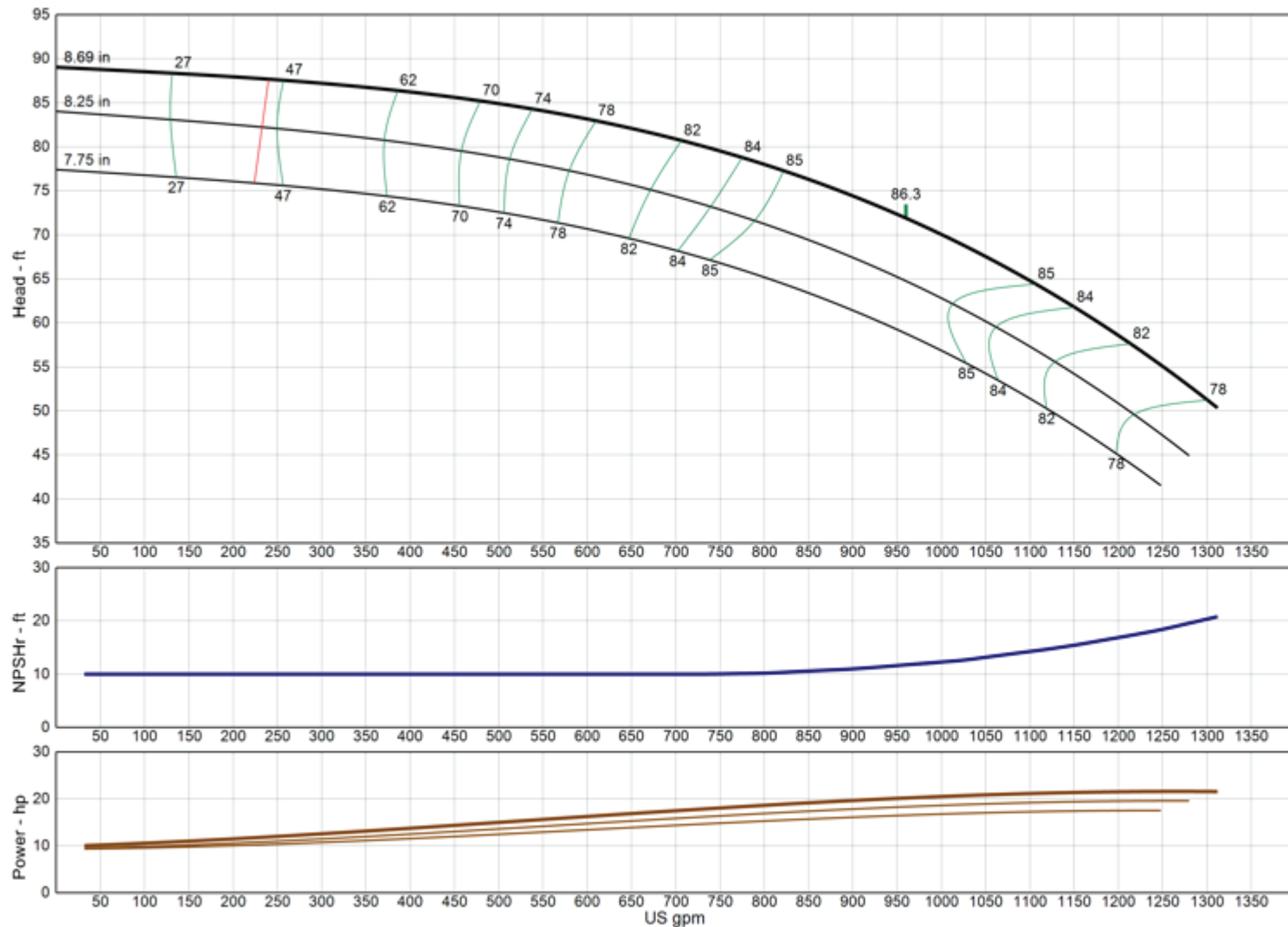

<b>Model</b>	<b>12CMC</b>
<b>RPM</b>	<b>1770</b>
<b>Freq   Poles</b>	<b>60 Hz   4-pole</b>
<b>Pump Type</b>	<b>Lineshaft</b>
<b>EFFICIENCY CORRECTION</b>	
1-STAGE	-3.0
2-STAGE	-2.0
3-STAGE	-1.0
4-STAGE	0.0
<b>Impeller Type</b>	<b>Enclosed</b>
<b>Ns</b>	<b>2220</b>
<b>Thrust K-Factor</b>	<b>7.50 lb/ft</b>
<b>Bowl OD</b>	<b>11.75 in</b>
<b>Bowl Lateral</b>	<b>1.00 in</b>
<b>Max PSI</b>	<b>380 psi</b>
<b>Thd Disch Size</b>	<b>6", 8", 10"</b>

### TURBINE OPERATIONS

Lubbock, Texas

NOMINAL BOWL PERFORMANCE CURVE AND DATA BASED ON PUMPING CLEAR, NON-AERATED WATER AND USING STANDARD MATERIALS OF CONSTRUCTION. RATED POINT ONLY CAN BE GUARANTEED BY THE FACTORY. CURVES REPRESENT SINGLE STAGE AVERAGE PERFORMANCE BASED ON TEST OF MULTI-STAGE BOWL ASSEMBLY. EFFICIENCY CORRECTION APPLIES DIRECTLY TO EFFICIENCY (-) AND HEAD (x) FOR LESSER STAGES. ACTUAL DRIVER OPERATING SPEED SHOULD BE VERIFIED.

# MODEL 12CMO

(Effective July 17, 2019)

## Vertical Turbine Pump

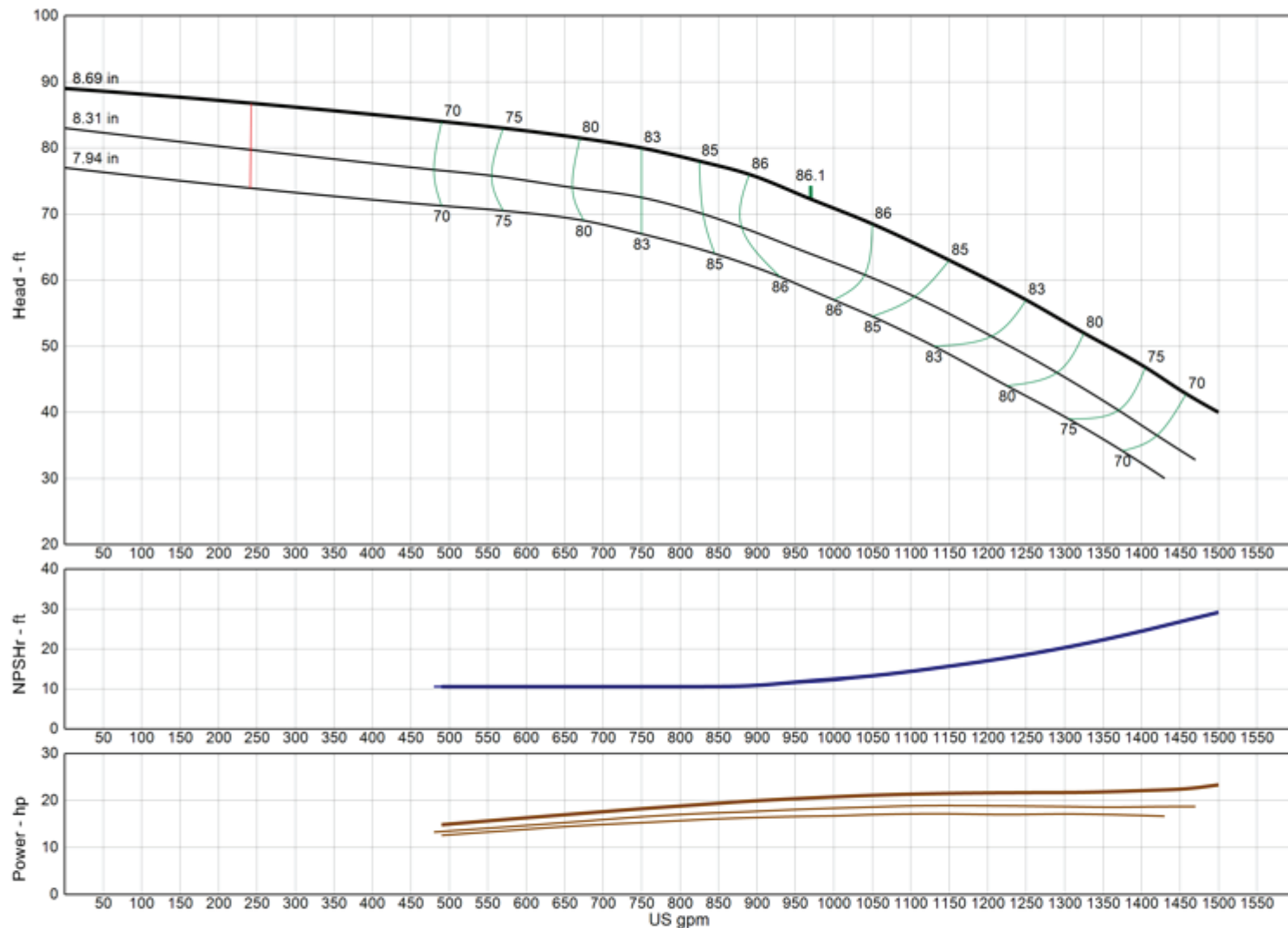

<b>Model</b>	<b>12CMO</b>
<b>RPM</b>	<b>1770</b>
Freq   Poles	60 Hz   4-pole
Pump Type	Lineshaft
<b>EFFICIENCY CORRECTION</b>	
1-STAGE	-3.0
2-STAGE	-2.0
3-STAGE	-0.5
4-STAGE	0.0
Impeller Type	Open
Ns	2225
Thrust K-Factor	10.00 lb/ft
Bowl OD	11.75 in
Bowl Lateral	1.00 in
Max PSI	380 psi
Thd Disch Size	6", 8", 10"

### TURBINE OPERATIONS

Lubbock, Texas

NOMINAL BOWL PERFORMANCE CURVE AND DATA BASED ON PUMPING CLEAR, NON-AERATED WATER AND USING STANDARD MATERIALS OF CONSTRUCTION. RATED POINT ONLY CAN BE GUARANTEED BY THE FACTORY. CURVES REPRESENT SINGLE STAGE AVERAGE PERFORMANCE BASED ON TEST OF MULTI-STAGE BOWL ASSEMBLY. EFFICIENCY CORRECTION APPLIES DIRECTLY TO EFFICIENCY (-) AND HEAD (x) FOR LESSER STAGES. ACTUAL DRIVER OPERATING SPEED SHOULD BE VERIFIED.

# MODEL 12DXC

(Effective July 17, 2019)

## Vertical Turbine Pump

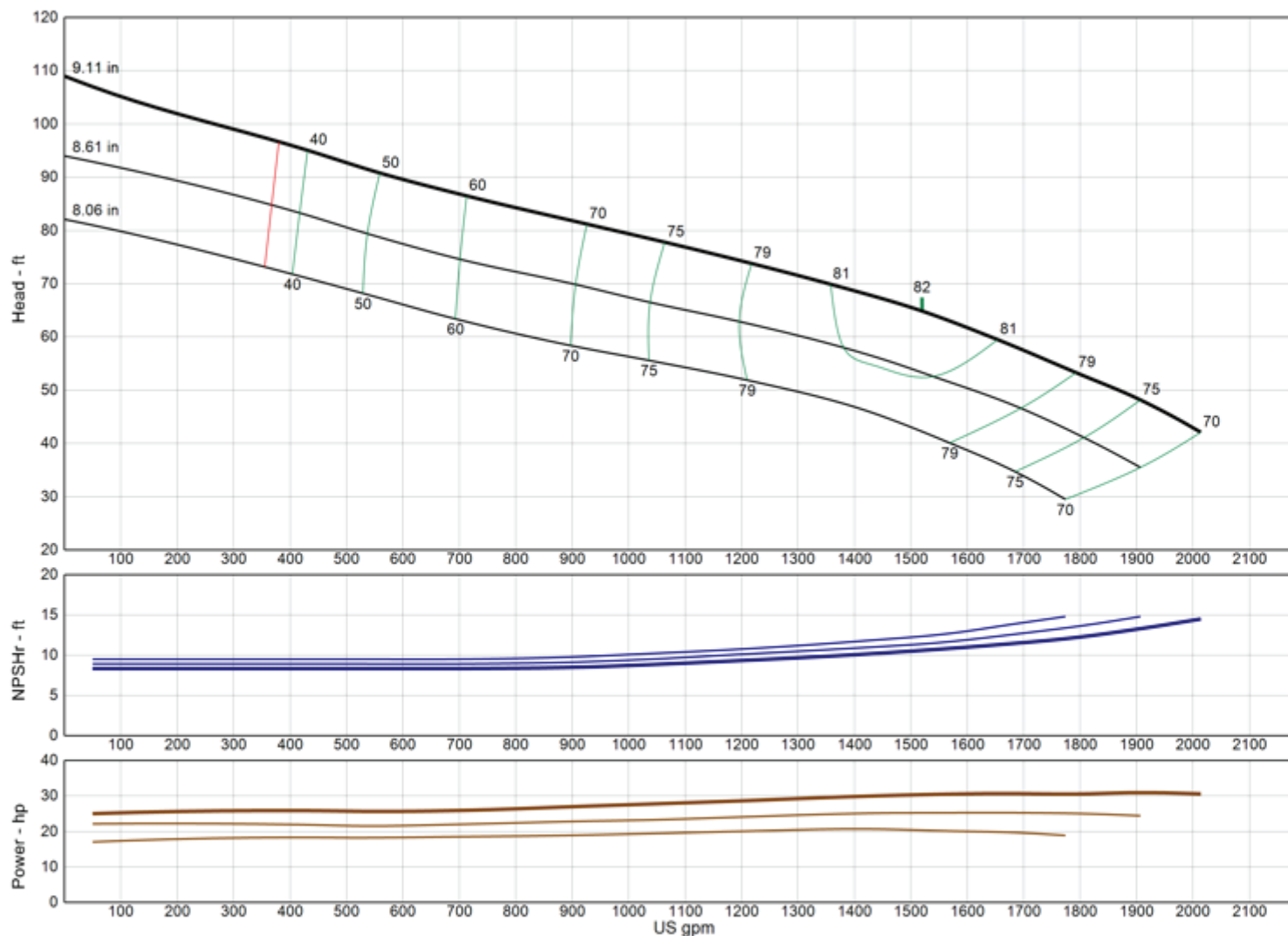

**Model** 12DXC

**RPM** 1770

Freq | Poles 60 Hz | 4-pole

Pump Type Lineshaft

### EFFICIENCY CORRECTION

1-STAGE	0.0
2-STAGE	0.0
3-STAGE	0.0
4-STAGE	0.0

Impeller Type Enclosed

Ns 3020

Thrust K-Factor 17.20 lb/ft

Bowl OD 12.50 in

Bowl Lateral 1.00 in

Max PSI 380 psi

Thd Disch Size 8", 10"

### TURBINE OPERATIONS

Lubbock, Texas

NOMINAL BOWL PERFORMANCE CURVE AND DATA BASED ON PUMPING CLEAR, NON-AERATED WATER AND USING STANDARD MATERIALS OF CONSTRUCTION. RATED POINT ONLY CAN BE GUARANTEED BY THE FACTORY. CURVES REPRESENT SINGLE STAGE AVERAGE PERFORMANCE BASED ON TEST OF MULTI-STAGE BOWL ASSEMBLY. EFFICIENCY CORRECTION APPLIES DIRECTLY TO EFFICIENCY (-) AND HEAD (x) FOR LESSER STAGES. ACTUAL DRIVER OPERATING SPEED SHOULD BE VERIFIED.

# MODEL 12FDHC

(Effective July 17, 2019)

## Vertical Turbine Pump

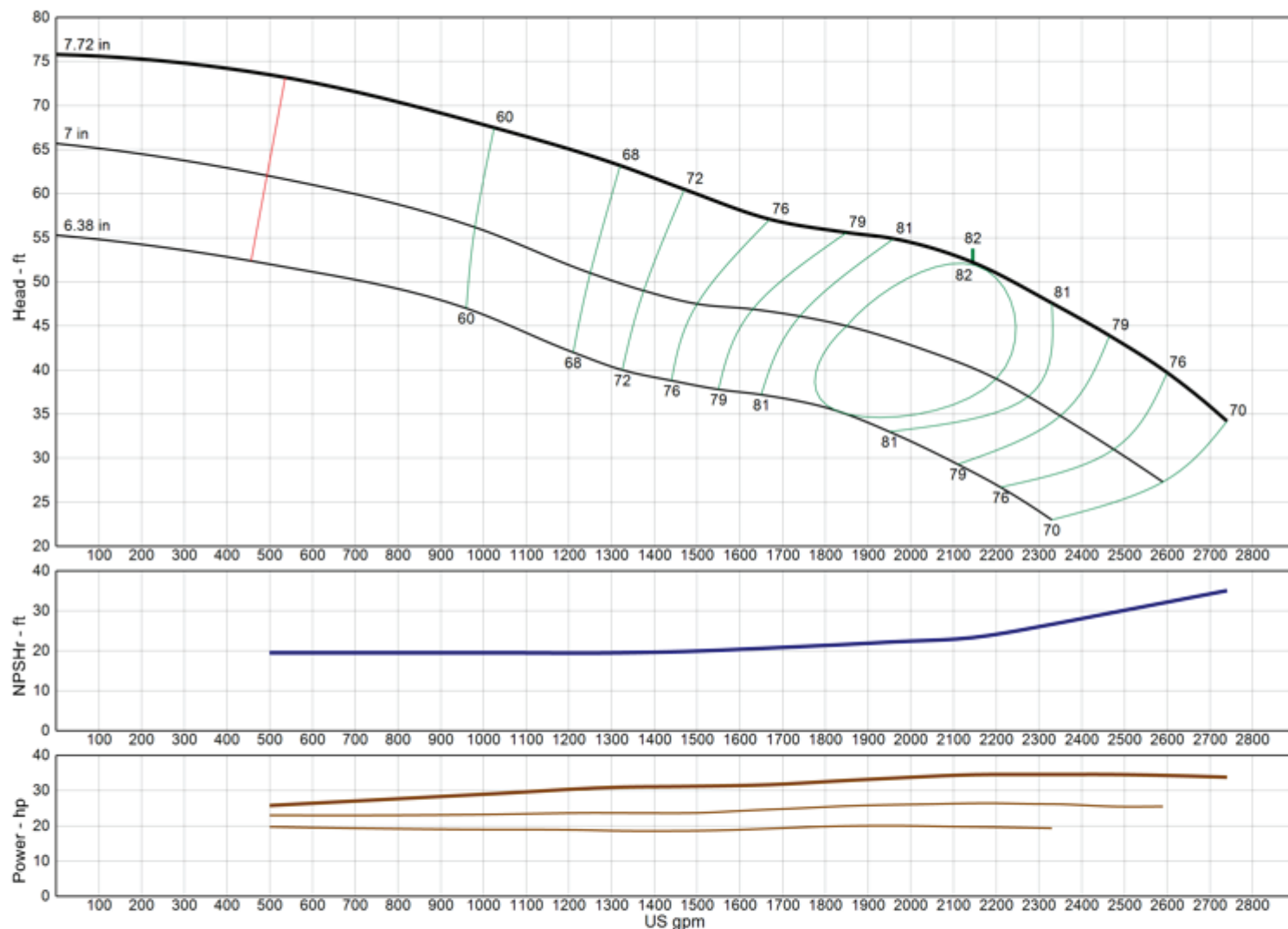

**Model** 12FDHC

**RPM** 1770

Freq | Poles 60 Hz | 4-pole

Pump Type Lineshaft

### EFFICIENCY CORRECTION

1-STAGE	-3.0
2-STAGE	-1.5
3-STAGE	0.0
4-STAGE	0.0

Impeller Type Enclosed

Ns 4220

Thrust K-Factor 15.00 lb/ft

Bowl OD 11.60 in

Bowl Lateral 0.75 in

Max PSI 380 psi

Thd Disch Size 8", 10"

### TURBINE OPERATIONS

Lubbock, Texas

NOMINAL BOWL PERFORMANCE CURVE AND DATA BASED ON PUMPING CLEAR, NON-AERATED WATER AND USING STANDARD MATERIALS OF CONSTRUCTION. RATED POINT ONLY CAN BE GUARANTEED BY THE FACTORY. CURVES REPRESENT SINGLE STAGE AVERAGE PERFORMANCE BASED ON TEST OF MULTI-STAGE BOWL ASSEMBLY. EFFICIENCY CORRECTION APPLIES DIRECTLY TO EFFICIENCY (-) AND HEAD (x) FOR LESSER STAGES. ACTUAL DRIVER OPERATING SPEED SHOULD BE VERIFIED.



# MODEL 12FDHO

(Effective July 17, 2019)

## Vertical Turbine Pump

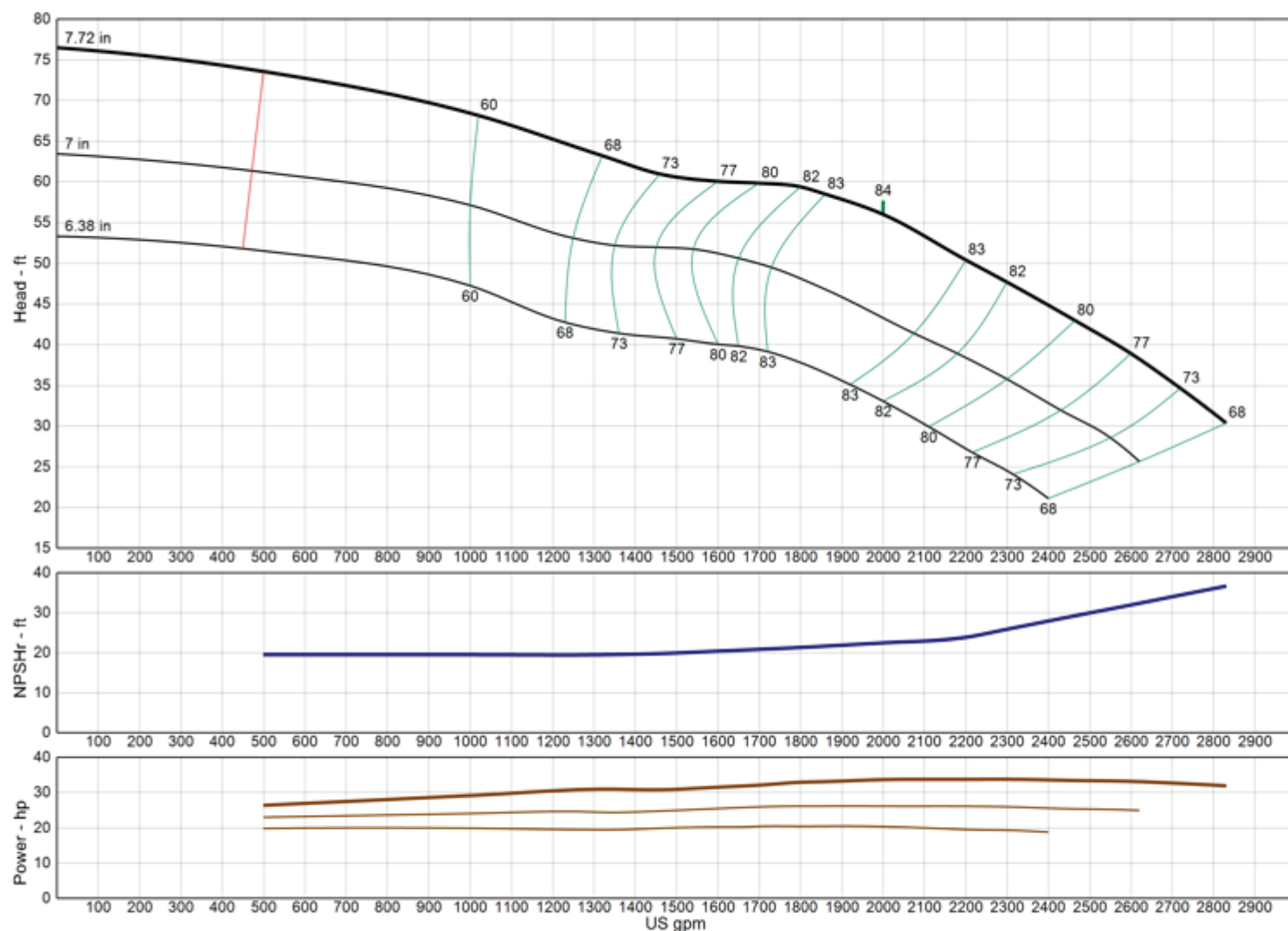

**Model** 12FDHO

**RPM** 1770

Freq | Poles 60 Hz | 4-pole

Pump Type Lineshaft

### EFFICIENCY CORRECTION

1-STAGE	-3.0
2-STAGE	-1.5
3-STAGE	0.0
4-STAGE	0.0

Impeller Type Open

Ns 3865

Thrust K-Factor 23.00 lb/ft

Bowl OD 11.60 in

Bowl Lateral 0.75 in

Max PSI 380 psi

Thd Disch Size 8", 10"

### TURBINE OPERATIONS

Lubbock, Texas

NOMINAL BOWL PERFORMANCE CURVE AND DATA BASED ON PUMPING CLEAR, NON-AERATED WATER AND USING STANDARD MATERIALS OF CONSTRUCTION. RATED POINT ONLY CAN BE GUARANTEED BY THE FACTORY. CURVES REPRESENT SINGLE STAGE AVERAGE PERFORMANCE BASED ON TEST OF MULTI-STAGE BOWL ASSEMBLY. EFFICIENCY CORRECTION APPLIES DIRECTLY TO EFFICIENCY (-) AND HEAD (x) FOR LESSER STAGES. ACTUAL DRIVER OPERATING SPEED SHOULD BE VERIFIED.



# MODEL 12FDLC

(Effective December 18, 2019)

## Vertical Turbine Pump

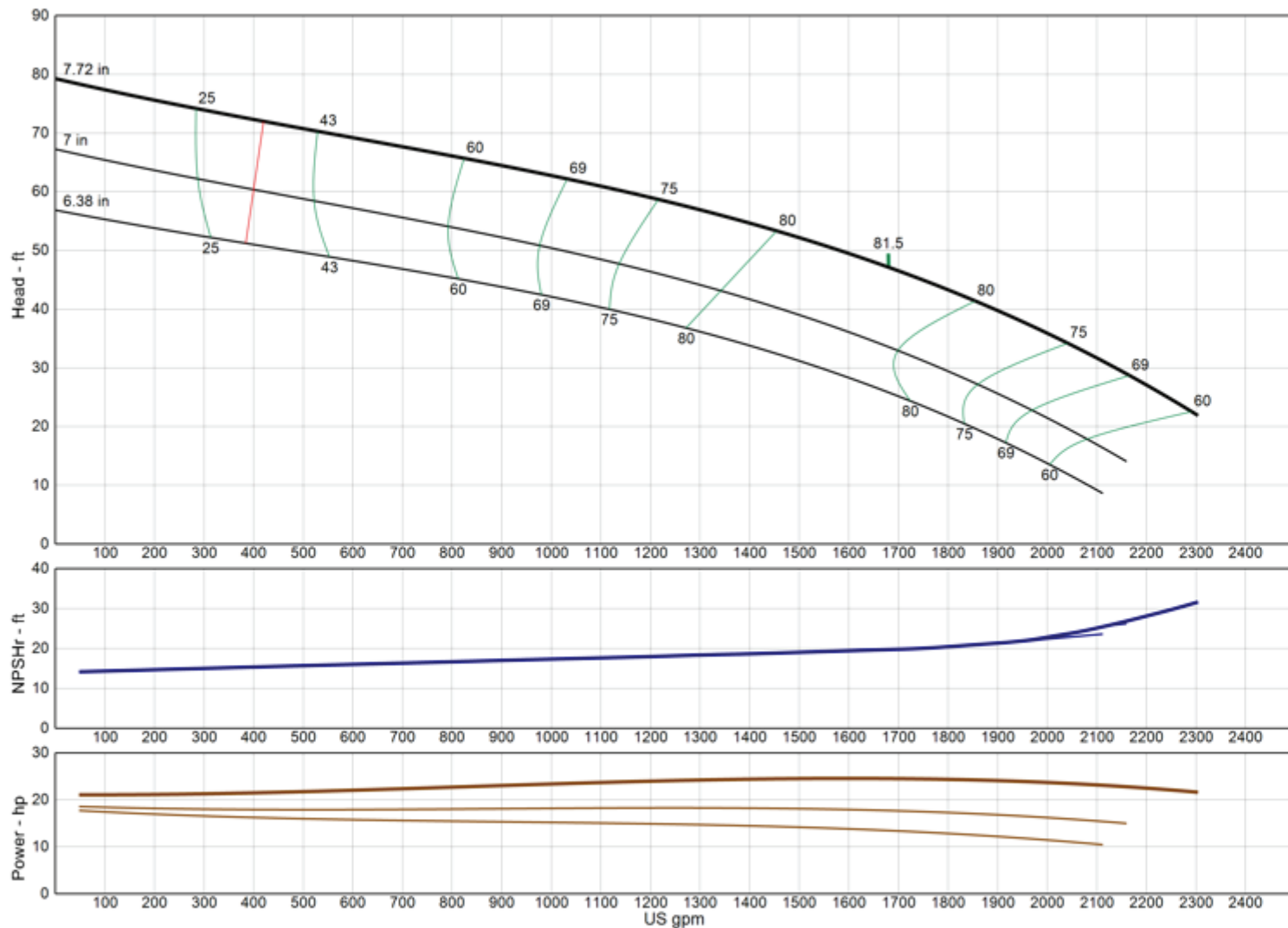

<b>Model</b>	<b>12FDLC</b>
<b>RPM</b>	<b>1770</b>
Freq   Poles	60 Hz   4-pole
Pump Type	Lineshaft
<b>EFFICIENCY CORRECTION</b>	
1-STAGE	-3.0
2-STAGE	-1.5
3-STAGE	0.0
4-STAGE	0.0
Impeller Type	Enclosed
Ns	4030
Thrust K-Factor	15.00 lb/ft
Bowl OD	11.60 in
Bowl Lateral	0.75 in
Max PSI	380 psi
Thd Disch Size	8", 10"

### TURBINE OPERATIONS

Lubbock, Texas

NOMINAL BOWL PERFORMANCE CURVE AND DATA BASED ON PUMPING CLEAR, NON-AERATED WATER AND USING STANDARD MATERIALS OF CONSTRUCTION. RATED POINT ONLY CAN BE GUARANTEED BY THE FACTORY. CURVES REPRESENT SINGLE STAGE AVERAGE PERFORMANCE BASED ON TEST OF MULTI-STAGE BOWL ASSEMBLY. EFFICIENCY CORRECTION APPLIES DIRECTLY TO EFFICIENCY (-) AND HEAD (x) FOR LESSER STAGES. ACTUAL DRIVER OPERATING SPEED SHOULD BE VERIFIED.

# MODEL 12FDLO

(Effective July 17, 2019)

## Vertical Turbine Pump

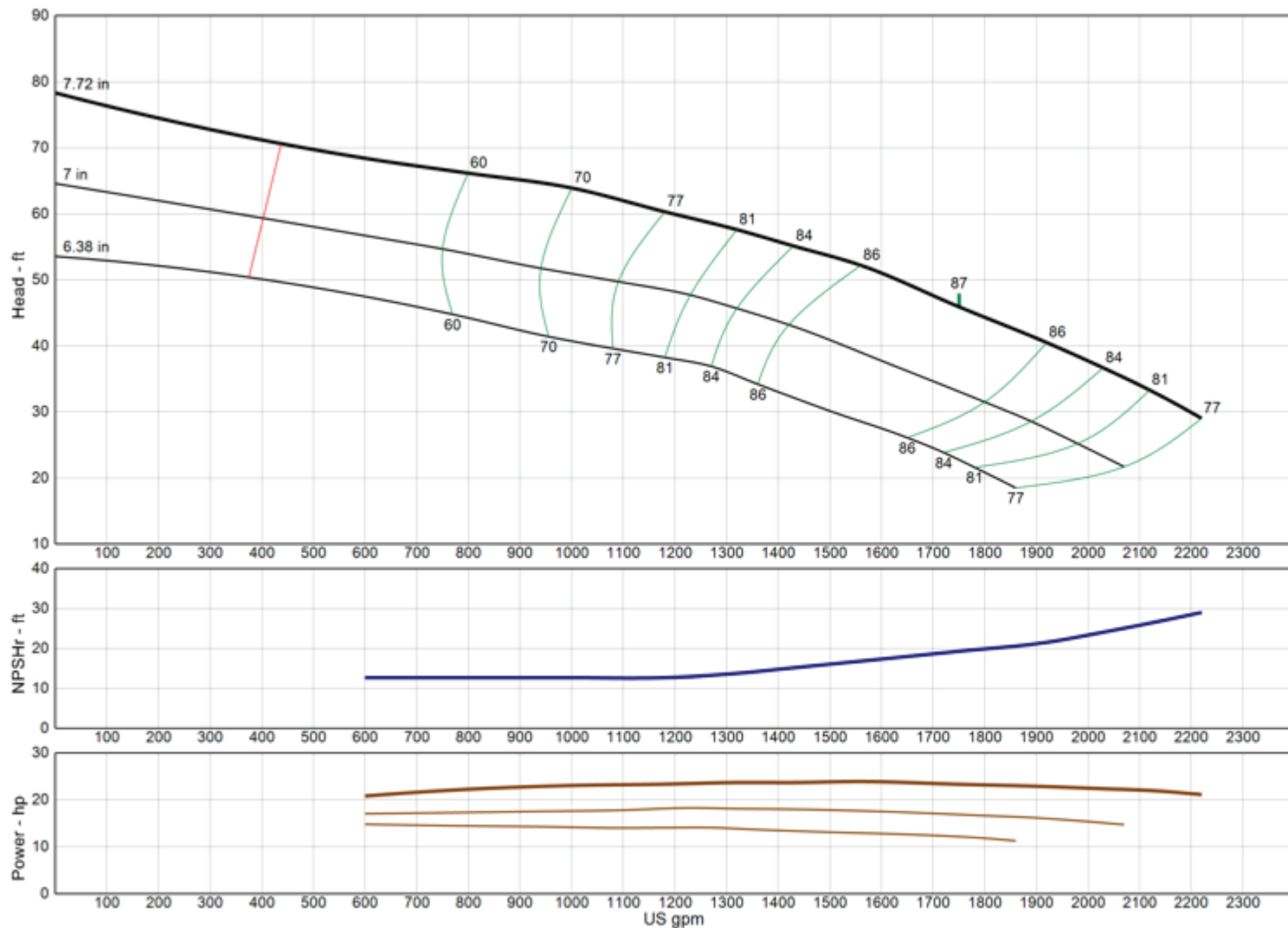

**Model** 12FDLO

**RPM** 1770

Freq | Poles 60 Hz | 4-pole

Pump Type Lineshaft

### EFFICIENCY CORRECTION

1-STAGE -3.0

2-STAGE -1.5

3-STAGE 0.0

4-STAGE 0.0

Impeller Type Open

Ns 4200

Thrust K-Factor 23.00 lb/ft

Bowl OD 11.60 in

Bowl Lateral 0.75 in

Max PSI 380 psi

Thd Disch Size 8", 10"

### TURBINE OPERATIONS

Lubbock, Texas

NOMINAL BOWL PERFORMANCE CURVE AND DATA BASED ON PUMPING CLEAR, NON-AERATED WATER AND USING STANDARD MATERIALS OF CONSTRUCTION. RATED POINT ONLY CAN BE GUARANTEED BY THE FACTORY. CURVES REPRESENT SINGLE STAGE AVERAGE PERFORMANCE BASED ON TEST OF MULTI-STAGE BOWL ASSEMBLY. EFFICIENCY CORRECTION APPLIES DIRECTLY TO EFFICIENCY (-) AND HEAD (x) FOR LESSER STAGES. ACTUAL DRIVER OPERATING SPEED SHOULD BE VERIFIED.

# MODEL 12FRHC

(Effective July 17, 2019)

## Vertical Turbine Pump

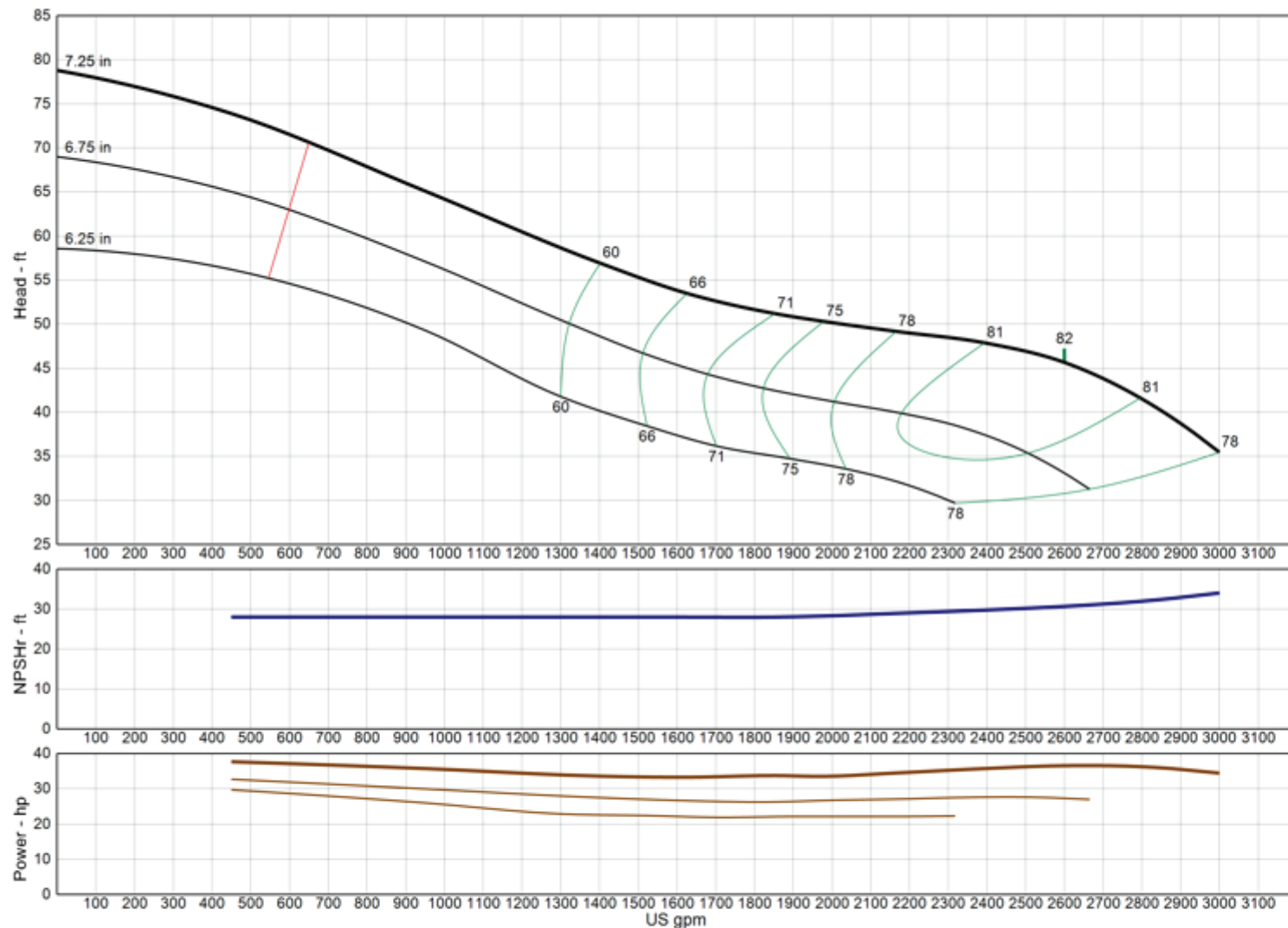

<b>Model</b>	<b>12FRHC</b>
<b>RPM</b>	<b>1770</b>
Freq   Poles	60 Hz   4-pole
Pump Type	Lineshaft
<b>EFFICIENCY CORRECTION</b>	
1-STAGE	-1.0
2-STAGE	0.0
3-STAGE	0.0
4-STAGE	0.0
Impeller Type	Enclosed
Ns	5140
Thrust K-Factor	14.50 lb/ft
Bowl OD	11.75 in
Bowl Lateral	0.88 in
Max PSI	350 psi
Thd Disch Size	8", 10"

### TURBINE OPERATIONS

Lubbock, Texas

NOMINAL BOWL PERFORMANCE CURVE AND DATA BASED ON PUMPING CLEAR, NON-AERATED WATER AND USING STANDARD MATERIALS OF CONSTRUCTION. RATED POINT ONLY CAN BE GUARANTEED BY THE FACTORY. CURVES REPRESENT SINGLE STAGE AVERAGE PERFORMANCE BASED ON TEST OF MULTI-STAGE BOWL ASSEMBLY. EFFICIENCY CORRECTION APPLIES DIRECTLY TO EFFICIENCY (-) AND HEAD (x) FOR LESSER STAGES. ACTUAL DRIVER OPERATING SPEED SHOULD BE VERIFIED.

# MODEL 12FRHO

(Effective July 17, 2019)

## Vertical Turbine Pump

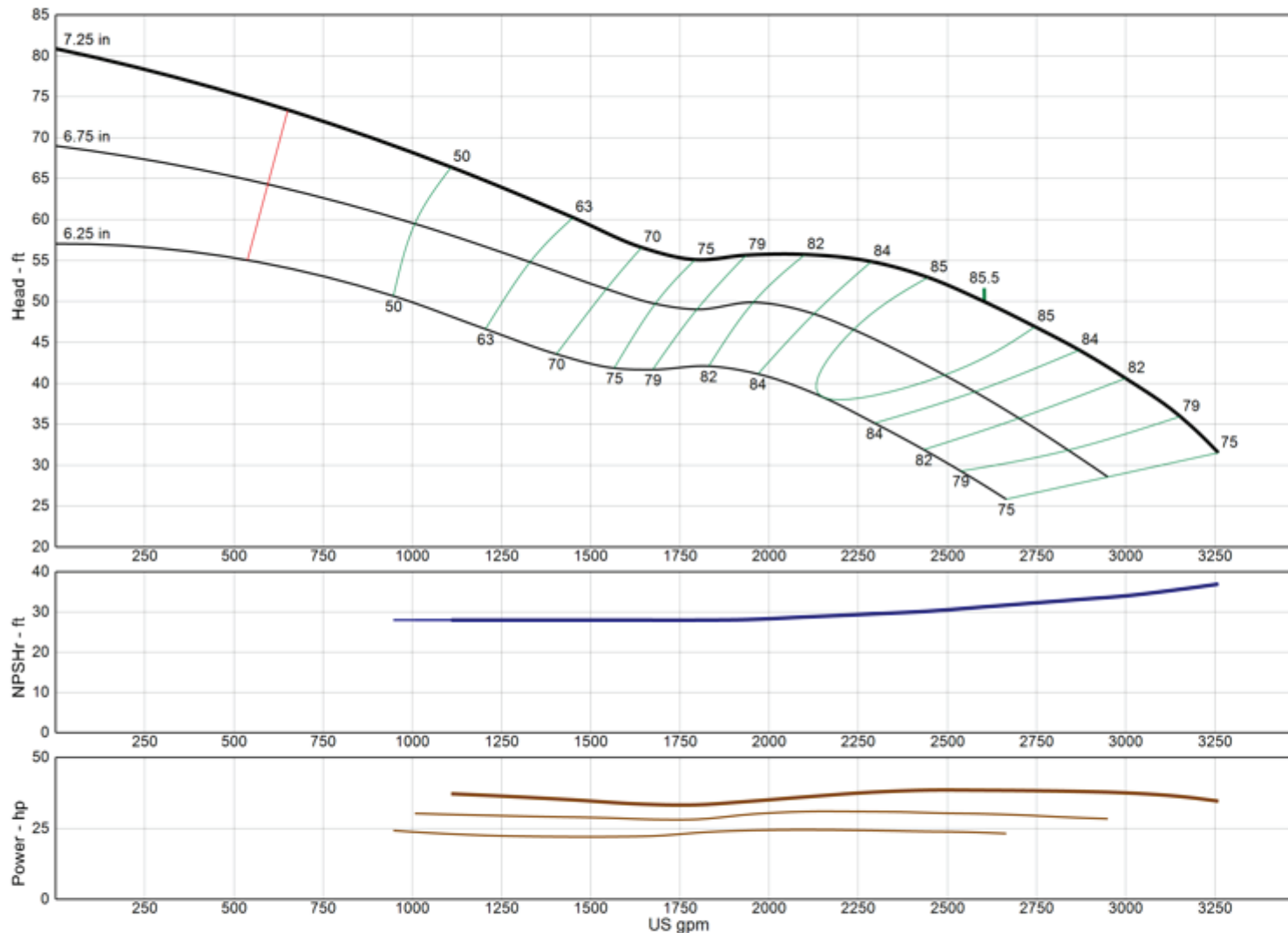

<b>Model</b>	<b>12FRHO</b>
<b>RPM</b>	<b>1770</b>
Freq   Poles	60 Hz   4-pole
Pump Type	Lineshaft
<b>EFFICIENCY CORRECTION</b>	
1-STAGE	-2.0
2-STAGE	-1.0
3-STAGE	0.0
4-STAGE	0.0
Impeller Type	Open
Ns	4805
Thrust K-Factor	18.50 lb/ft
Bowl OD	11.75 in
Bowl Lateral	0.88 in
Max PSI	350 psi
Thd Disch Size	8", 10"

### TURBINE OPERATIONS

Lubbock, Texas

NOMINAL BOWL PERFORMANCE CURVE AND DATA BASED ON PUMPING CLEAR, NON-AERATED WATER AND USING STANDARD MATERIALS OF CONSTRUCTION. RATED POINT ONLY CAN BE GUARANTEED BY THE FACTORY. CURVES REPRESENT SINGLE STAGE AVERAGE PERFORMANCE BASED ON TEST OF MULTI-STAGE BOWL ASSEMBLY. EFFICIENCY CORRECTION APPLIES DIRECTLY TO EFFICIENCY (-) AND HEAD (x) FOR LESSER STAGES. ACTUAL DRIVER OPERATING SPEED SHOULD BE VERIFIED.

# MODEL 12MLO

(Effective July 17, 2019)

## Vertical Turbine Pump

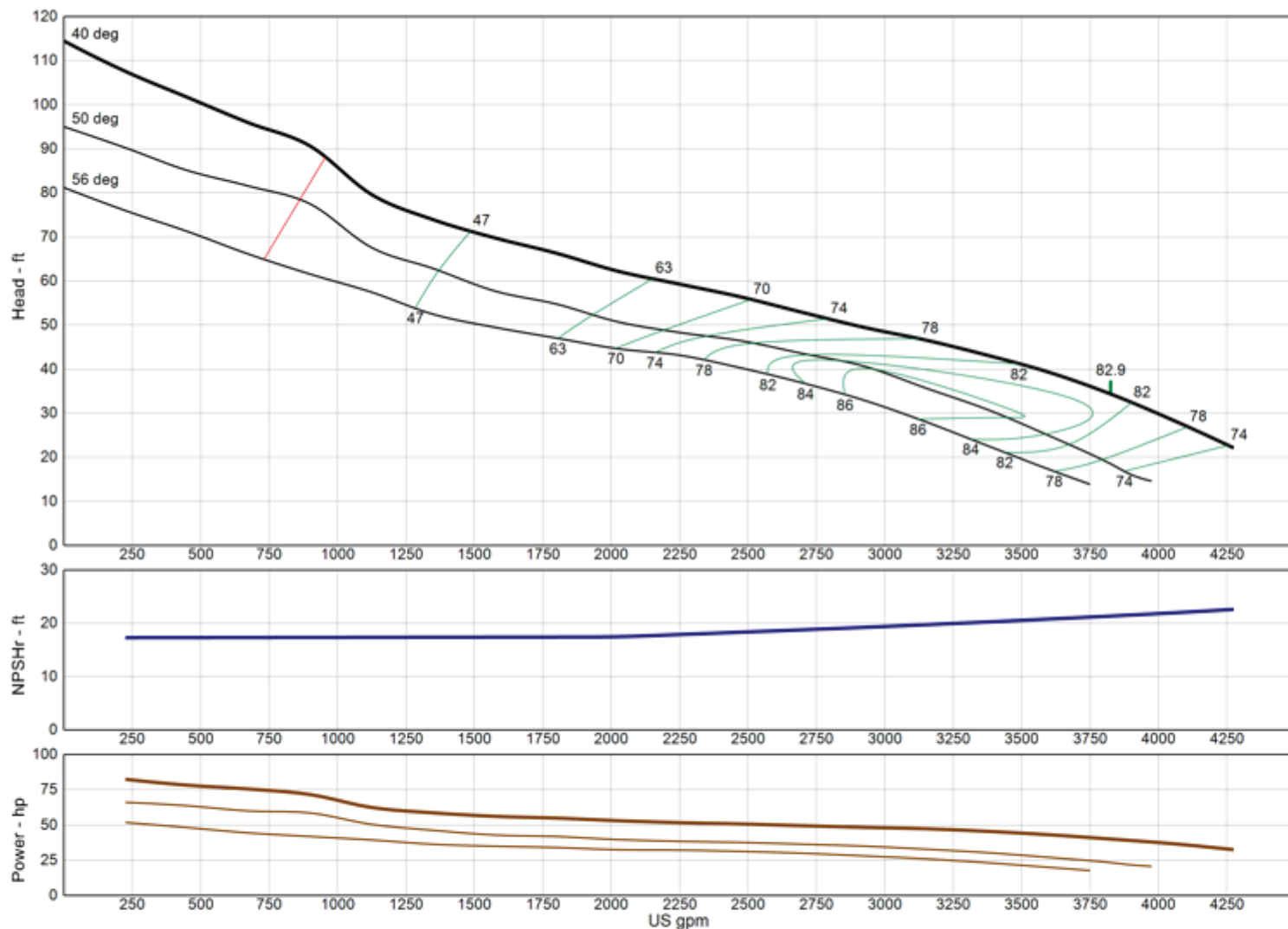

**Model** 12MLO

**RPM** 1770

Freq | Poles 60 Hz | 4-pole

Pump Type Lineshaft

### EFFICIENCY CORRECTION

1-STAGE	0.0
2-STAGE	0.0
3-STAGE	0.0
4-STAGE	0.0

Impeller Type **Open**

Ns **7710**

Thrust K-Factor **31.50 lb/ft**

Bowl OD 0.00 in

Bowl Lateral 0.00 in

Max PSI 340 psi

Thd Disch Size 12", 14"

### TURBINE OPERATIONS

Lubbock, Texas

NOMINAL BOWL PERFORMANCE CURVE AND DATA BASED ON PUMPING CLEAR, NON-AERATED WATER AND USING STANDARD MATERIALS OF CONSTRUCTION. RATED POINT ONLY CAN BE GUARANTEED BY THE FACTORY. CURVES REPRESENT SINGLE STAGE AVERAGE PERFORMANCE BASED ON TEST OF MULTI-STAGE BOWL ASSEMBLY. EFFICIENCY CORRECTION APPLIES DIRECTLY TO EFFICIENCY (-) AND HEAD (x) FOR LESSER STAGES. ACTUAL DRIVER OPERATING SPEED SHOULD BE VERIFIED.



# MODEL 12MMO

(Effective July 17, 2019)

## Vertical Turbine Pump

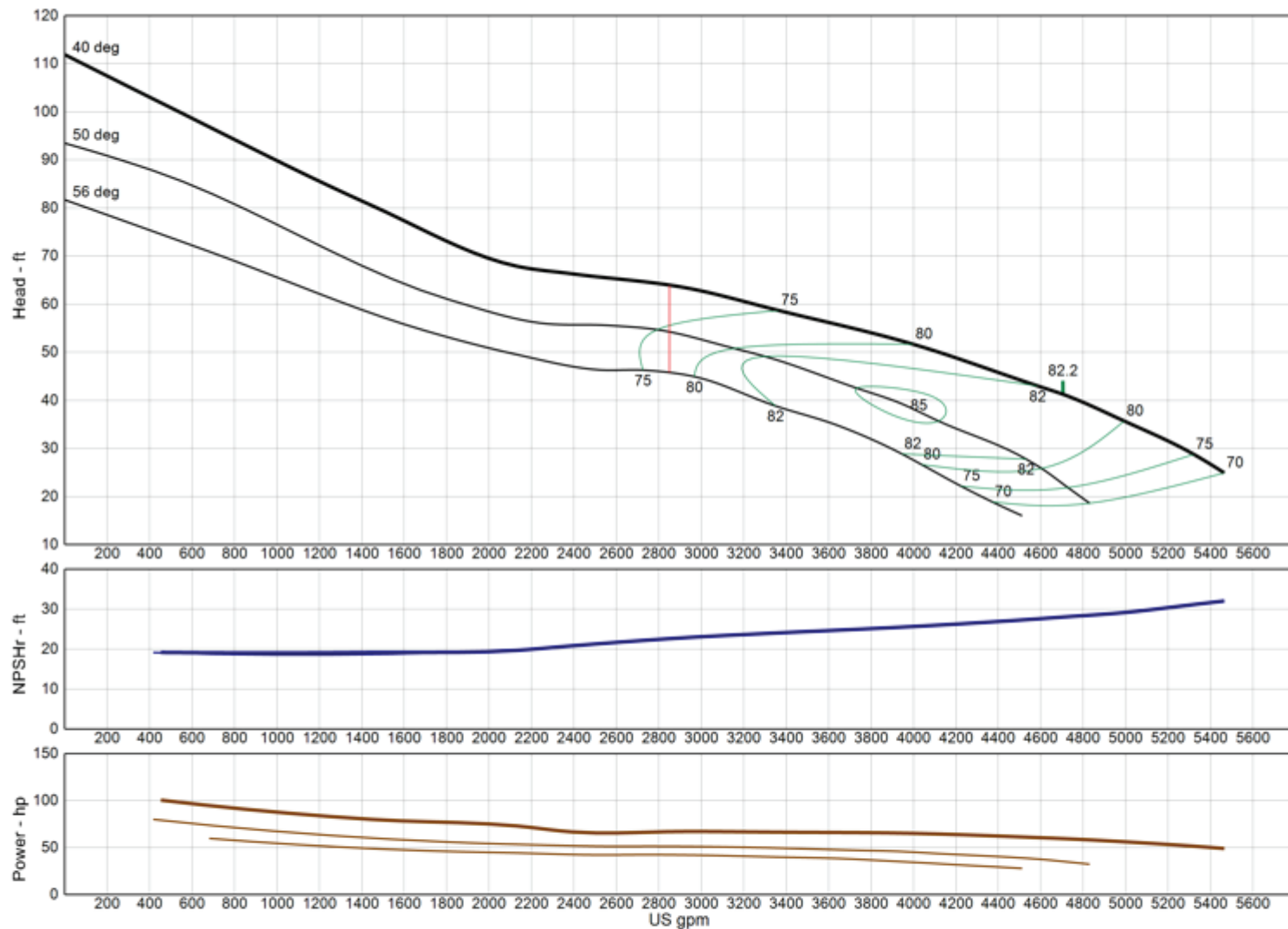

<b>Model</b>	<b>12MMO</b>
<b>RPM</b>	<b>1770</b>
Freq   Poles	60 Hz   4-pole
Pump Type	Lineshaft
<b>EFFICIENCY CORRECTION</b>	
1-STAGE	0.0
2-STAGE	0.0
3-STAGE	0.0
4-STAGE	0.0
Impeller Type	Open
Ns	7460
Thrust K-Factor	0.00 lb/ft
Bowl OD	0.00 in
Bowl Lateral	0.00 in
Max PSI	340 psi
Thd Disch Size	12", 14"

### TURBINE OPERATIONS

Lubbock, Texas

NOMINAL BOWL PERFORMANCE CURVE AND DATA BASED ON PUMPING CLEAR, NON-AERATED WATER AND USING STANDARD MATERIALS OF CONSTRUCTION. RATED POINT ONLY CAN BE GUARANTEED BY THE FACTORY. CURVES REPRESENT SINGLE STAGE AVERAGE PERFORMANCE BASED ON TEST OF MULTI-STAGE BOWL ASSEMBLY. EFFICIENCY CORRECTION APPLIES DIRECTLY TO EFFICIENCY (-) AND HEAD (x) FOR LESSER STAGES. ACTUAL DRIVER OPERATING SPEED SHOULD BE VERIFIED.



# MODEL 12RJHC

(Effective December 18, 2019)

## Vertical Turbine Pump

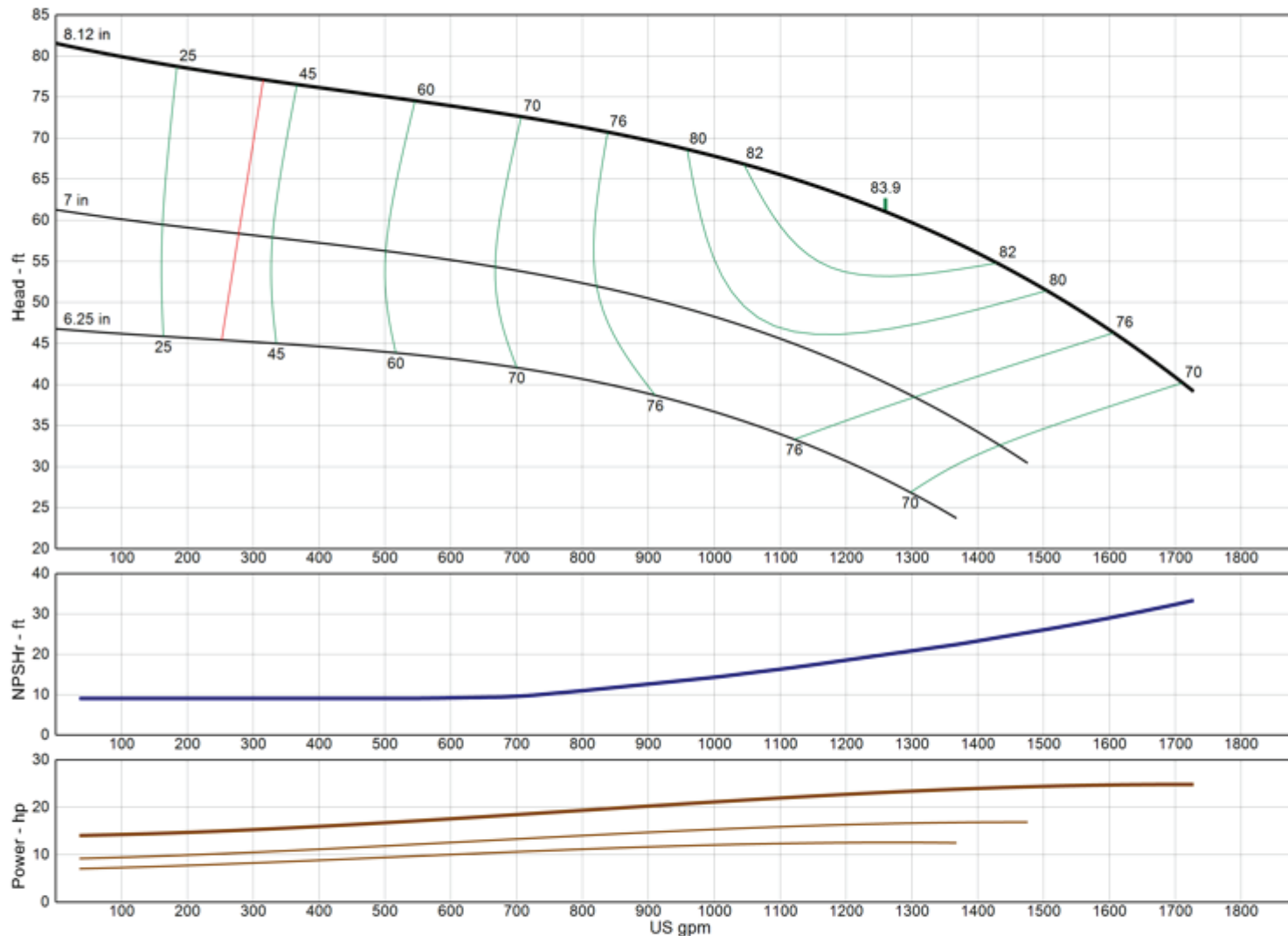

**Model** 12RJHC

**RPM** 1770

Freq | Poles 60 Hz | 4-pole

Pump Type Lineshaft

### EFFICIENCY CORRECTION

1-STAGE	0.0
2-STAGE	0.0
3-STAGE	0.0
4-STAGE	0.0

Impeller Type Enclosed

Ns 2875

Thrust K-Factor 9.50 lb/ft

Bowl OD 11.60 in

Bowl Lateral 1.00 in

Max PSI 380 psi

Thd Disch Size 6", 8", 10"

### TURBINE OPERATIONS

Lubbock, Texas

NOMINAL BOWL PERFORMANCE CURVE AND DATA, BASED ON PUMPING CLEAR, NON-AERATED WATER AND USING STANDARD MATERIALS OF CONSTRUCTION. RATED POINT ONLY CAN BE GUARANTEED BY THE FACTORY. CURVES REPRESENT SINGLE STAGE AVERAGE PERFORMANCE BASED ON TEST OF MULTI-STAGE BOWL ASSEMBLY. EFFICIENCY CORRECTION APPLIES DIRECTLY TO EFFICIENCY (-) AND HEAD (x) FOR LESSER STAGES. ACTUAL DRIVER OPERATING SPEED SHOULD BE VERIFIED.

# MODEL 12RJHO

(Effective July 17, 2019)

## Vertical Turbine Pump

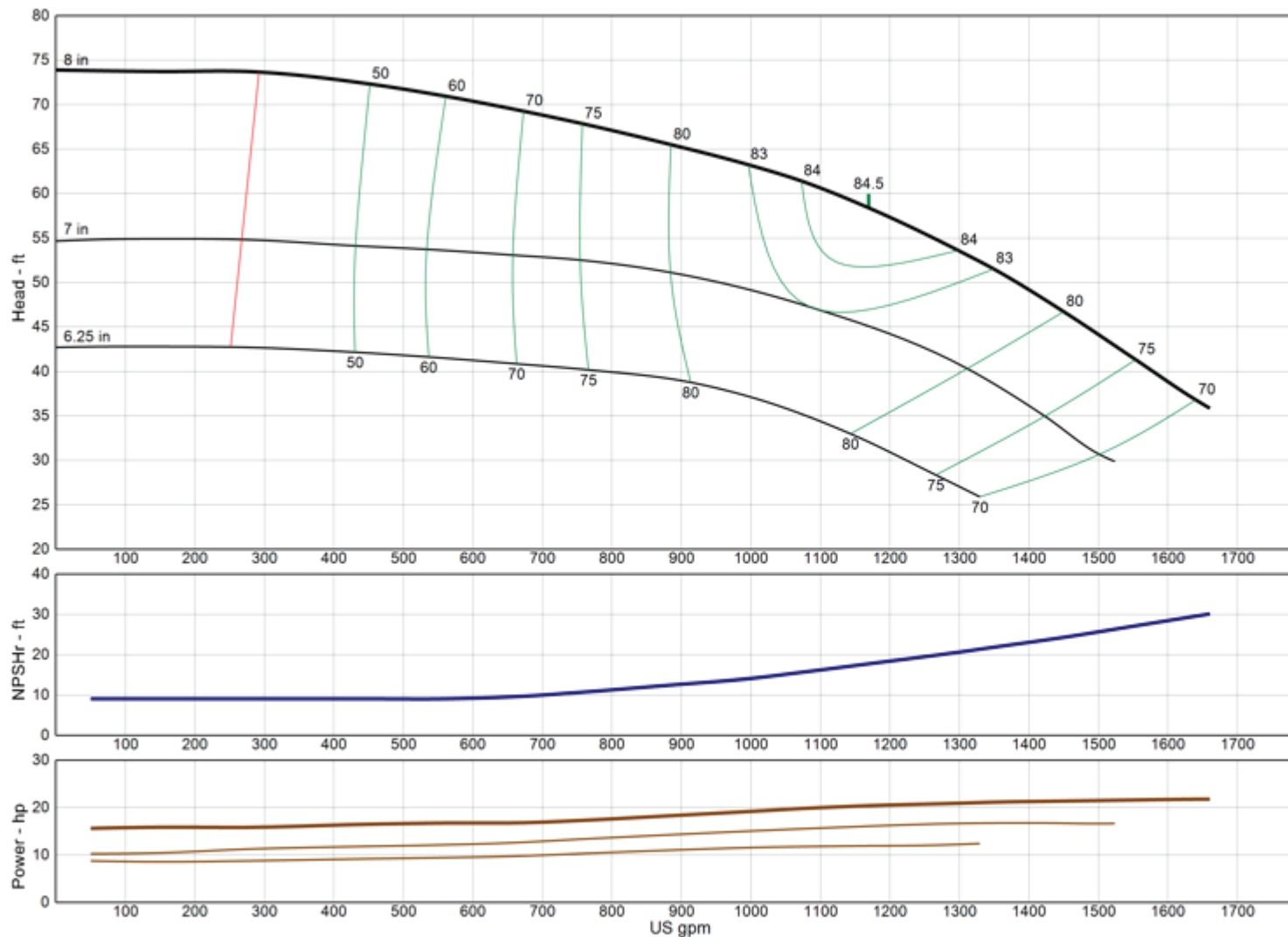

**Model** 12RJHO

**RPM** 1770

Freq | Poles 60 Hz | 4-pole

Pump Type Lineshaft

### EFFICIENCY CORRECTION

1-STAGE	0.0
2-STAGE	0.0
3-STAGE	0.0
4-STAGE	0.0

Impeller Type Open

Ns 2865

Thrust K-Factor 13.70 lb/ft

Bowl OD 11.60 in

Bowl Lateral 1.00 in

Max PSI 380 psi

Thd Disch Size 6", 8", 10"

### TURBINE OPERATIONS

Lubbock, Texas

NOMINAL BOWL PERFORMANCE CURVE AND DATA BASED ON PUMPING CLEAR, NON-AERATED WATER AND USING STANDARD MATERIALS OF CONSTRUCTION. RATED POINT ONLY CAN BE GUARANTEED BY THE FACTORY. CURVES REPRESENT SINGLE STAGE AVERAGE PERFORMANCE BASED ON TEST OF MULTI-STAGE BOWL ASSEMBLY. EFFICIENCY CORRECTION APPLIES DIRECTLY TO EFFICIENCY (-) AND HEAD (x) FOR LESSER STAGES. ACTUAL DRIVER OPERATING SPEED SHOULD BE VERIFIED.

# MODEL 12RJLC

(Effective July 17, 2019)

## Vertical Turbine Pump

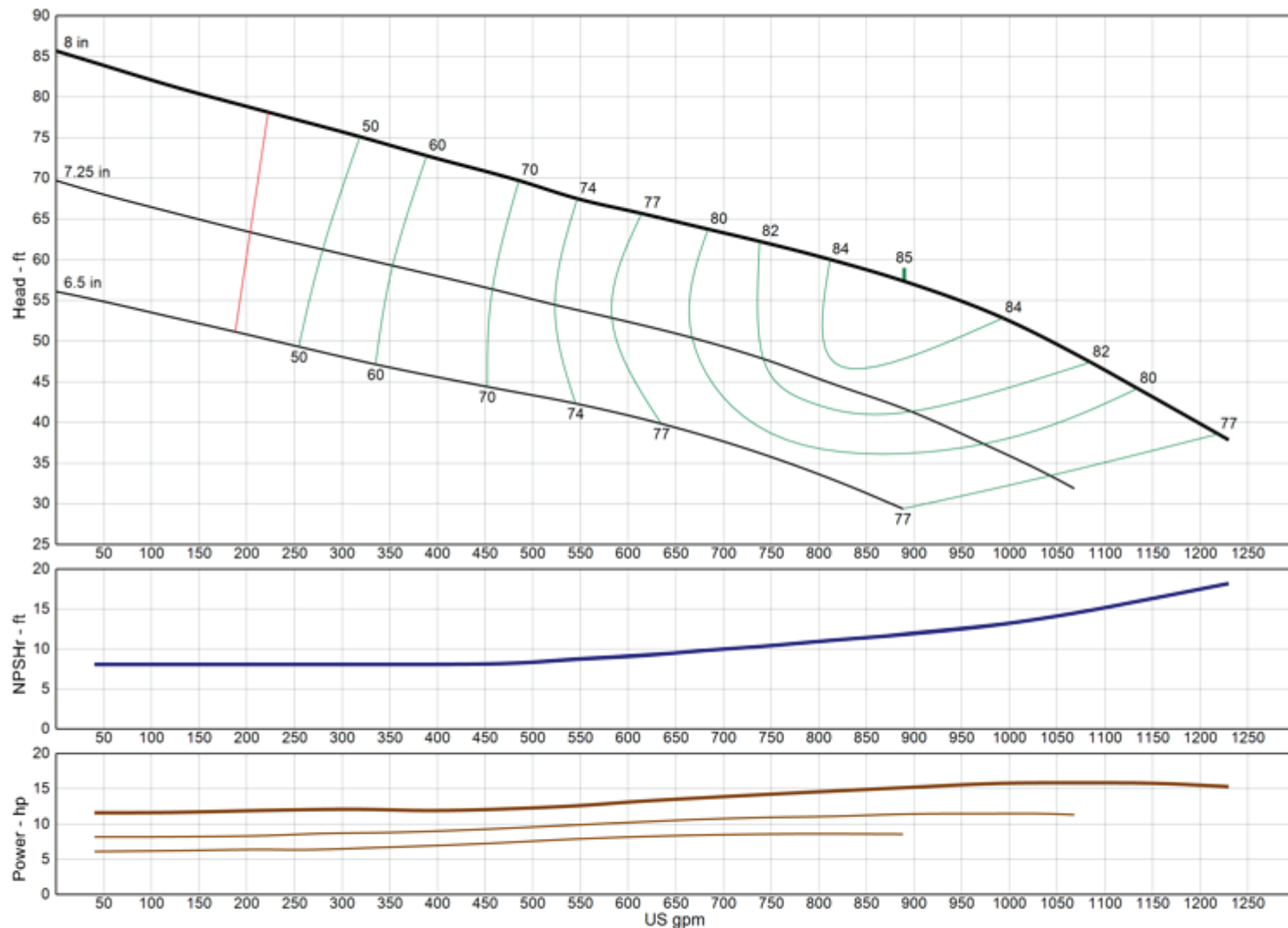

<b>Model</b>	<b>12RJLC</b>
<b>RPM</b>	<b>1770</b>
Freq   Poles	60 Hz   4-pole
Pump Type	Lineshaft
<b>EFFICIENCY CORRECTION</b>	
1-STAGE	0.0
2-STAGE	0.0
3-STAGE	0.0
4-STAGE	0.0
Impeller Type	Enclosed
Ns	2535
Thrust K-Factor	9.50 lb/ft
Bowl OD	11.60 in
Bowl Lateral	1.00 in
Max PSI	380 psi
Thd Disch Size	6", 8", 10"

### TURBINE OPERATIONS

Lubbock, Texas

NOMINAL BOWL PERFORMANCE CURVE AND DATA BASED ON PUMPING CLEAR, NON-AERATED WATER AND USING STANDARD MATERIALS OF CONSTRUCTION. RATED POINT ONLY CAN BE GUARANTEED BY THE FACTORY. CURVES REPRESENT SINGLE STAGE AVERAGE PERFORMANCE BASED ON TEST OF MULTI-STAGE BOWL ASSEMBLY. EFFICIENCY CORRECTION APPLIES DIRECTLY TO EFFICIENCY (-) AND HEAD (x) FOR LESSER STAGES. ACTUAL DRIVER OPERATING SPEED SHOULD BE VERIFIED.

# MODEL 12RJLO

(Effective July 17, 2019)

## Vertical Turbine Pump

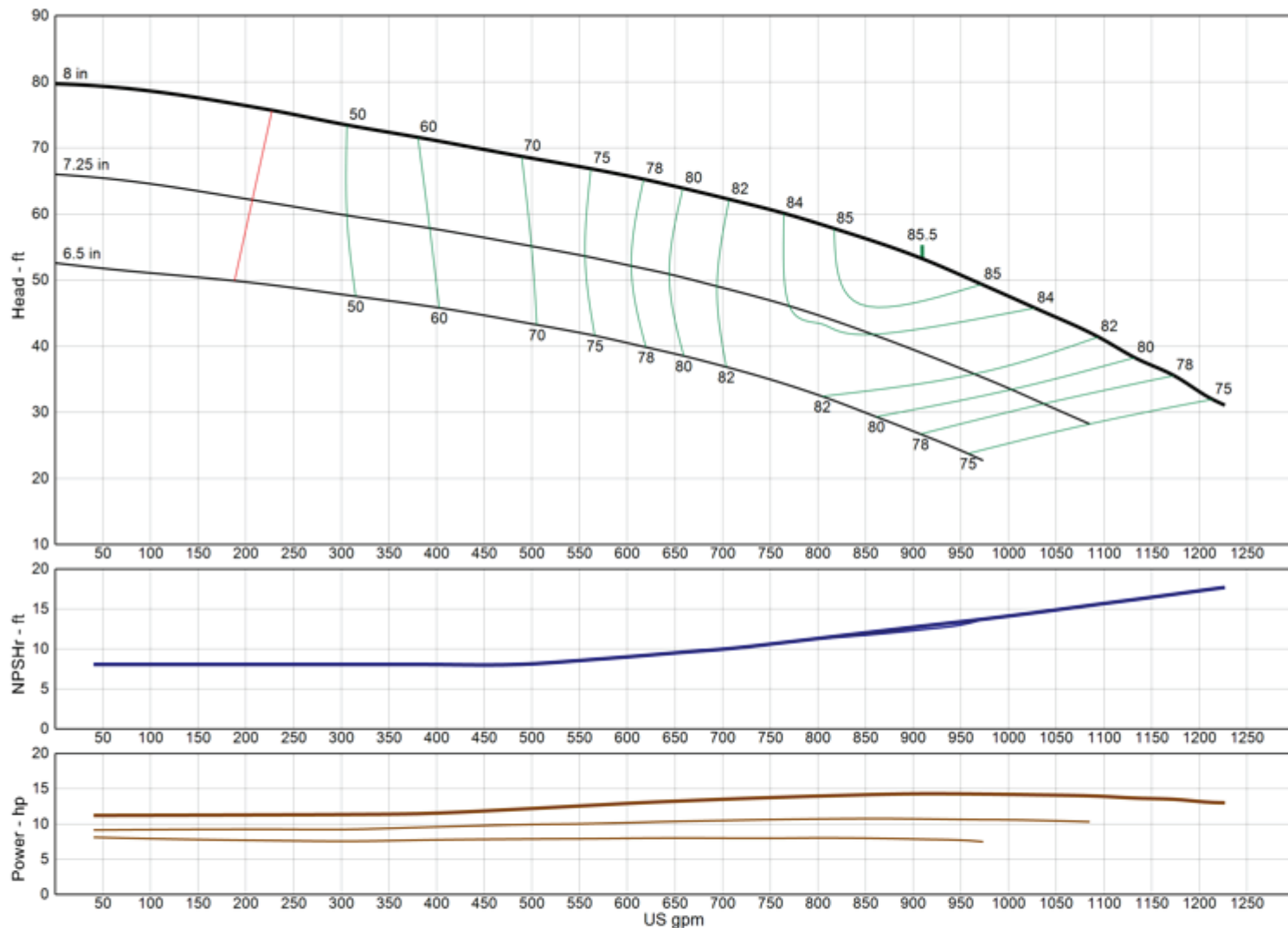

**Model** 12RJLO

**RPM** 1770

Freq | Poles 60 Hz | 4-pole

Pump Type Lineshaft

### EFFICIENCY CORRECTION

1-STAGE	0.0
2-STAGE	0.0
3-STAGE	0.0
4-STAGE	0.0

Impeller Type Open

Ns 2710

Thrust K-Factor 13.70 lb/ft

Bowl OD 11.60 in

Bowl Lateral 1.00 in

Max PSI 380 psi

Thd Disch Size 6", 8", 10"

### TURBINE OPERATIONS

Lubbock, Texas

NOMINAL BOWL PERFORMANCE CURVE AND DATA BASED ON PUMPING CLEAR, NON-AERATED WATER AND USING STANDARD MATERIALS OF CONSTRUCTION. RATED POINT ONLY CAN BE GUARANTEED BY THE FACTORY. CURVES REPRESENT SINGLE STAGE AVERAGE PERFORMANCE BASED ON TEST OF MULTI-STAGE BOWL ASSEMBLY. EFFICIENCY CORRECTION APPLIES DIRECTLY TO EFFICIENCY (-) AND HEAD (x) FOR LESSER STAGES. ACTUAL DRIVER OPERATING SPEED SHOULD BE VERIFIED.

# MODEL 12RJMC

(Effective July 17, 2019)

## Vertical Turbine Pump

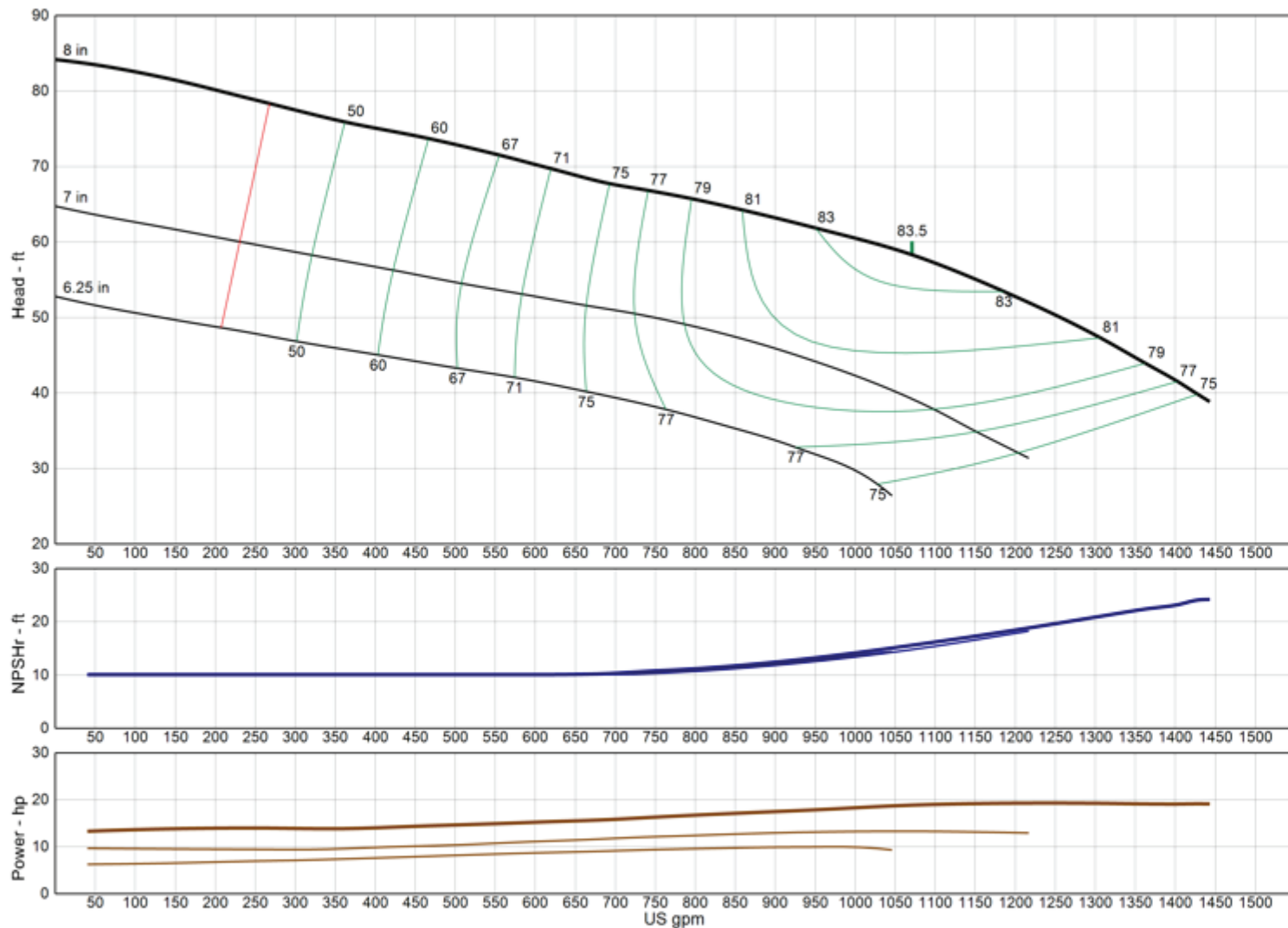

<b>Model</b>	<b>12RJMC</b>
<b>RPM</b>	<b>1770</b>
Freq   Poles	60 Hz   4-pole
Pump Type	Lineshaft
<b>EFFICIENCY CORRECTION</b>	
1-STAGE	0.0
2-STAGE	0.0
3-STAGE	0.0
4-STAGE	0.0
Impeller Type	Enclosed
Ns	2745
Thrust K-Factor	9.50 lb/ft
Bowl OD	11.60 in
Bowl Lateral	1.00 in
Max PSI	380 psi
Thd Disch Size	6", 8", 10"

### TURBINE OPERATIONS

Lubbock, Texas

NOMINAL BOWL PERFORMANCE CURVE AND DATA BASED ON PUMPING CLEAR, NON-AERATED WATER AND USING STANDARD MATERIALS OF CONSTRUCTION. RATED POINT ONLY CAN BE GUARANTEED BY THE FACTORY. CURVES REPRESENT SINGLE STAGE AVERAGE PERFORMANCE BASED ON TEST OF MULTI-STAGE BOWL ASSEMBLY. EFFICIENCY CORRECTION APPLIES DIRECTLY TO EFFICIENCY (-) AND HEAD (x) FOR LESSER STAGES. ACTUAL DRIVER OPERATING SPEED SHOULD BE VERIFIED.



# MODEL 12RJMO

(Effective July 17, 2019)

## Vertical Turbine Pump

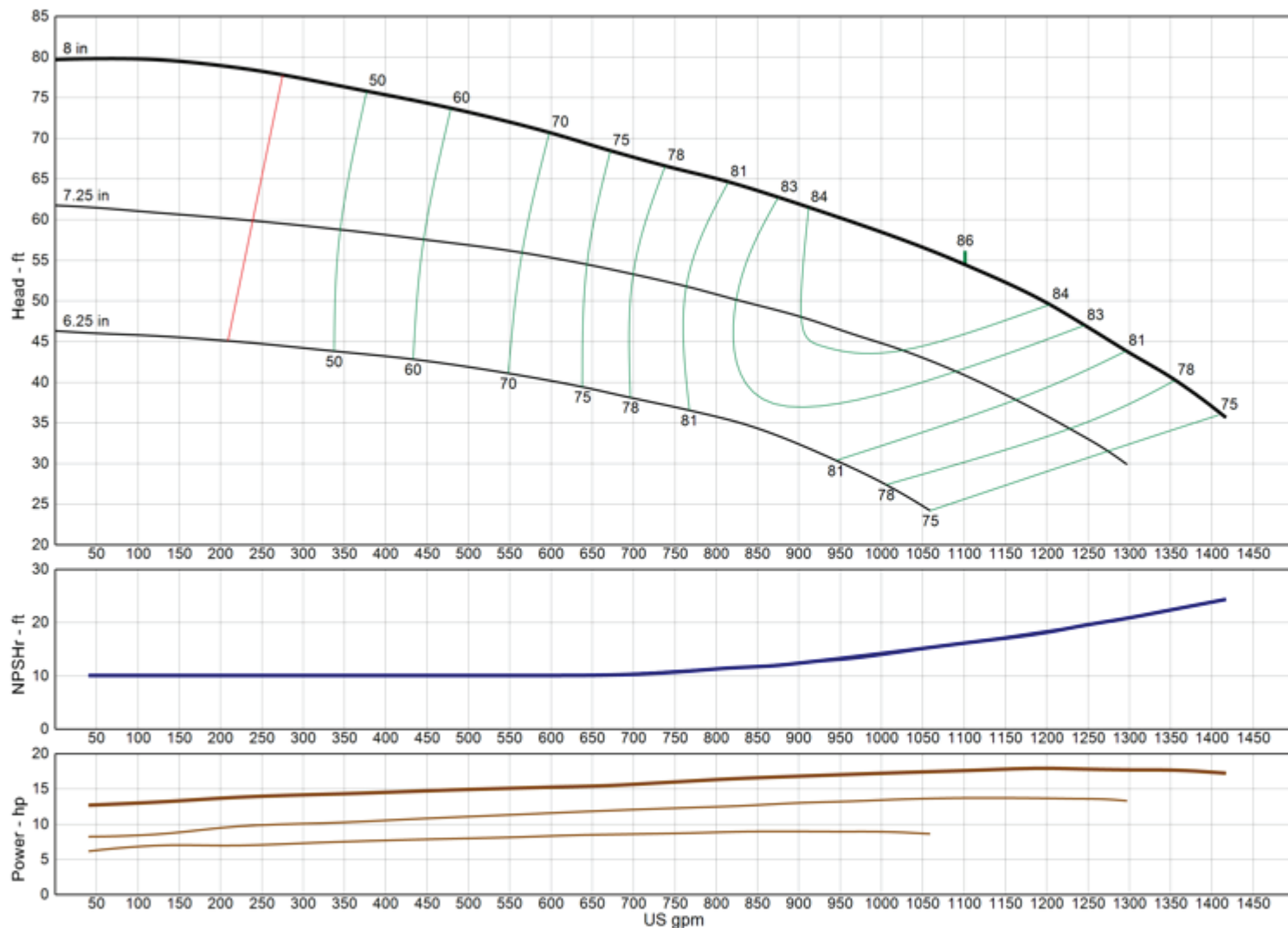

<b>Model</b>	<b>12RJMO</b>
<b>RPM</b>	<b>1770</b>
Freq   Poles	60 Hz   4-pole
Pump Type	Lineshaft
<b>EFFICIENCY CORRECTION</b>	
1-STAGE	0.0
2-STAGE	0.0
3-STAGE	0.0
4-STAGE	0.0
Impeller Type	Open
Ns	2930
Thrust K-Factor	13.70 lb/ft
Bowl OD	11.60 in
Bowl Lateral	1.00 in
Max PSI	380 psi
Thd Disch Size	6", 8", 10"

### TURBINE OPERATIONS

Lubbock, Texas

NOMINAL BOWL PERFORMANCE CURVE AND DATA BASED ON PUMPING CLEAR, NON-AERATED WATER AND USING STANDARD MATERIALS OF CONSTRUCTION. RATED POINT ONLY CAN BE GUARANTEED BY THE FACTORY. CURVES REPRESENT SINGLE STAGE AVERAGE PERFORMANCE BASED ON TEST OF MULTI-STAGE BOWL ASSEMBLY. EFFICIENCY CORRECTION APPLIES DIRECTLY TO EFFICIENCY (-) AND HEAD (x) FOR LESSER STAGES. ACTUAL DRIVER OPERATING SPEED SHOULD BE VERIFIED.



# MODEL 12WAHC

(Effective July 17, 2019)

## Vertical Turbine Pump

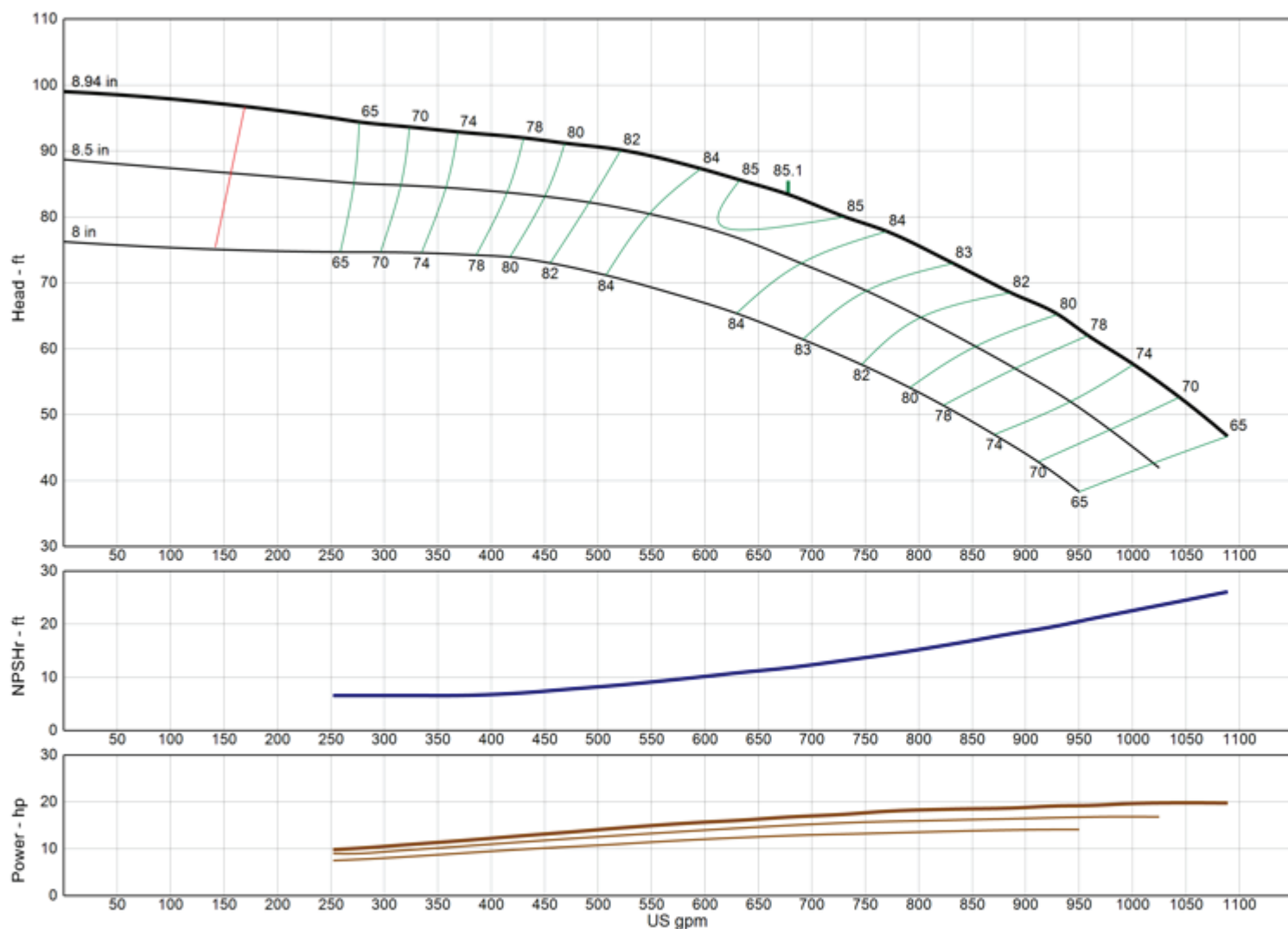

**Model** 12WAHC

**RPM** 1770

Freq | Poles 60 Hz | 4-pole

Pump Type Lineshaft

### EFFICIENCY CORRECTION

1-STAGE	-3.0
2-STAGE	-2.0
3-STAGE	-1.0
4-STAGE	-0.5

Impeller Type Enclosed

Ns 1670

Thrust K-Factor 7.00 lb/ft

Bowl OD 11.60 in

Bowl Lateral 0.75 in

Max PSI 380 psi

Thd Disch Size 6", 8", 10"

### TURBINE OPERATIONS

Lubbock, Texas

NOMINAL BOWL PERFORMANCE CURVE AND DATA BASED ON PUMPING CLEAR, NON-AERATED WATER AND USING STANDARD MATERIALS OF CONSTRUCTION. RATED POINT ONLY CAN BE GUARANTEED BY THE FACTORY. CURVES REPRESENT SINGLE STAGE AVERAGE PERFORMANCE BASED ON TEST OF MULTI-STAGE BOWL ASSEMBLY. EFFICIENCY CORRECTION APPLIES DIRECTLY TO EFFICIENCY (-) AND HEAD (x) FOR LESSER STAGES. ACTUAL DRIVER OPERATING SPEED SHOULD BE VERIFIED.

# MODEL 12WALC

(Effective December 18, 2019)

## Vertical Turbine Pump

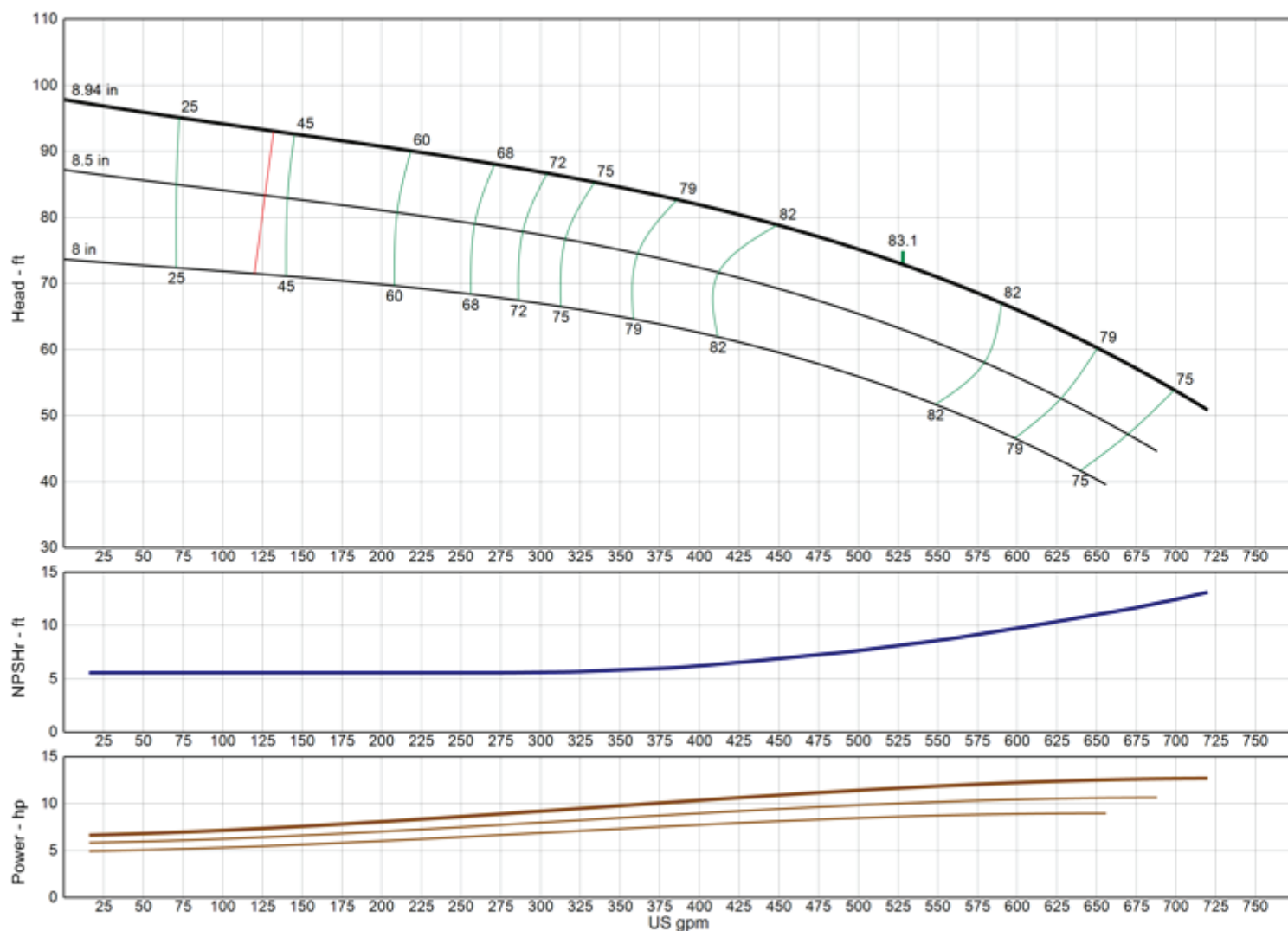

**Model** 12WALC

**RPM** 1770

Freq | Poles 60 Hz | 4-pole

Pump Type Lineshaft

### EFFICIENCY CORRECTION

1-STAGE	-3.0
2-STAGE	-2.0
3-STAGE	-1.0
4-STAGE	-0.5

Impeller Type Enclosed

Ns 1630

Thrust K-Factor 7.00 lb/ft

Bowl OD 11.60 in

Bowl Lateral 0.75 in

Max PSI 380 psi

Thd Disch Size 6", 8", 10"

### TURBINE OPERATIONS

Lubbock, Texas

NOMINAL BOWL PERFORMANCE CURVE AND DATA BASED ON PUMPING CLEAR, NON-AERATED WATER AND USING STANDARD MATERIALS OF CONSTRUCTION. RATED POINT ONLY CAN BE GUARANTEED BY THE FACTORY. CURVES REPRESENT SINGLE STAGE AVERAGE PERFORMANCE BASED ON TEST OF MULTI-STAGE BOWL ASSEMBLY. EFFICIENCY CORRECTION APPLIES DIRECTLY TO EFFICIENCY (-) AND HEAD (x) FOR LESSER STAGES. ACTUAL DRIVER OPERATING SPEED SHOULD BE VERIFIED.

# MODEL 13CHC

(Effective July 17, 2019)

## Vertical Turbine Pump

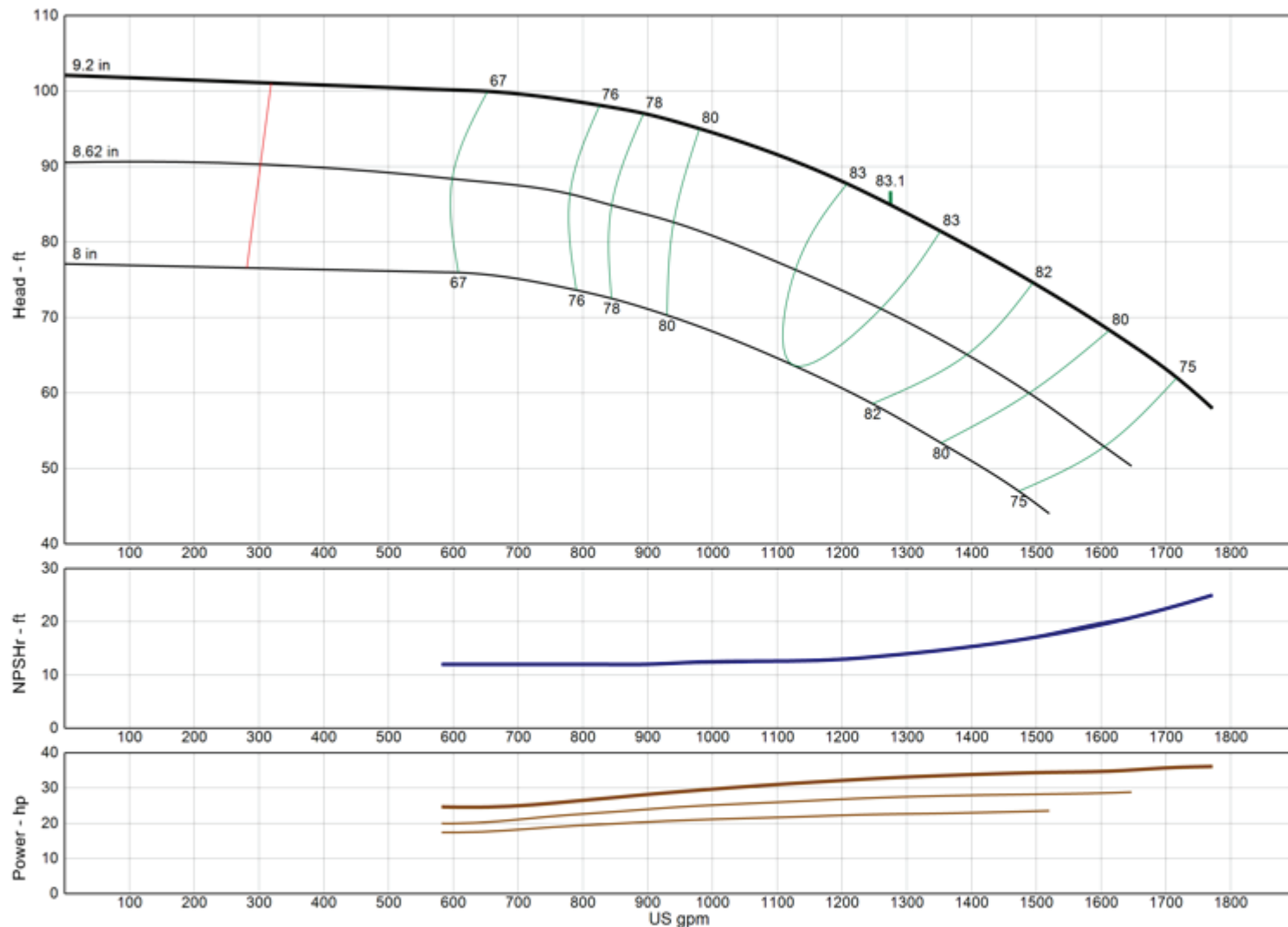

**Model** 13CHC

**RPM** 1770

Freq | Poles 60 Hz | 4-pole

Pump Type Lineshaft

### EFFICIENCY CORRECTION

1-STAGE	-2.0
2-STAGE	-1.0
3-STAGE	-0.5
4-STAGE	0.0

Impeller Type Enclosed

Ns 2260

Thrust K-Factor 9.50 lb/ft

Bowl OD 12.38 in

Bowl Lateral 0.88 in

Max PSI 390 psi

Thd Disch Size 8", 10"

### TURBINE OPERATIONS

Lubbock, Texas

NOMINAL BOWL PERFORMANCE CURVE AND DATA BASED ON PUMPING CLEAR, NON-AERATED WATER AND USING STANDARD MATERIALS OF CONSTRUCTION. RATED POINT ONLY CAN BE GUARANTEED BY THE FACTORY. CURVES REPRESENT SINGLE STAGE AVERAGE PERFORMANCE BASED ON TEST OF MULTI-STAGE BOWL ASSEMBLY. EFFICIENCY CORRECTION APPLIES DIRECTLY TO EFFICIENCY (-) AND HEAD (x) FOR LESSER STAGES. ACTUAL DRIVER OPERATING SPEED SHOULD BE VERIFIED.

# MODEL 13CLC

(Effective July 17, 2019)

## Vertical Turbine Pump

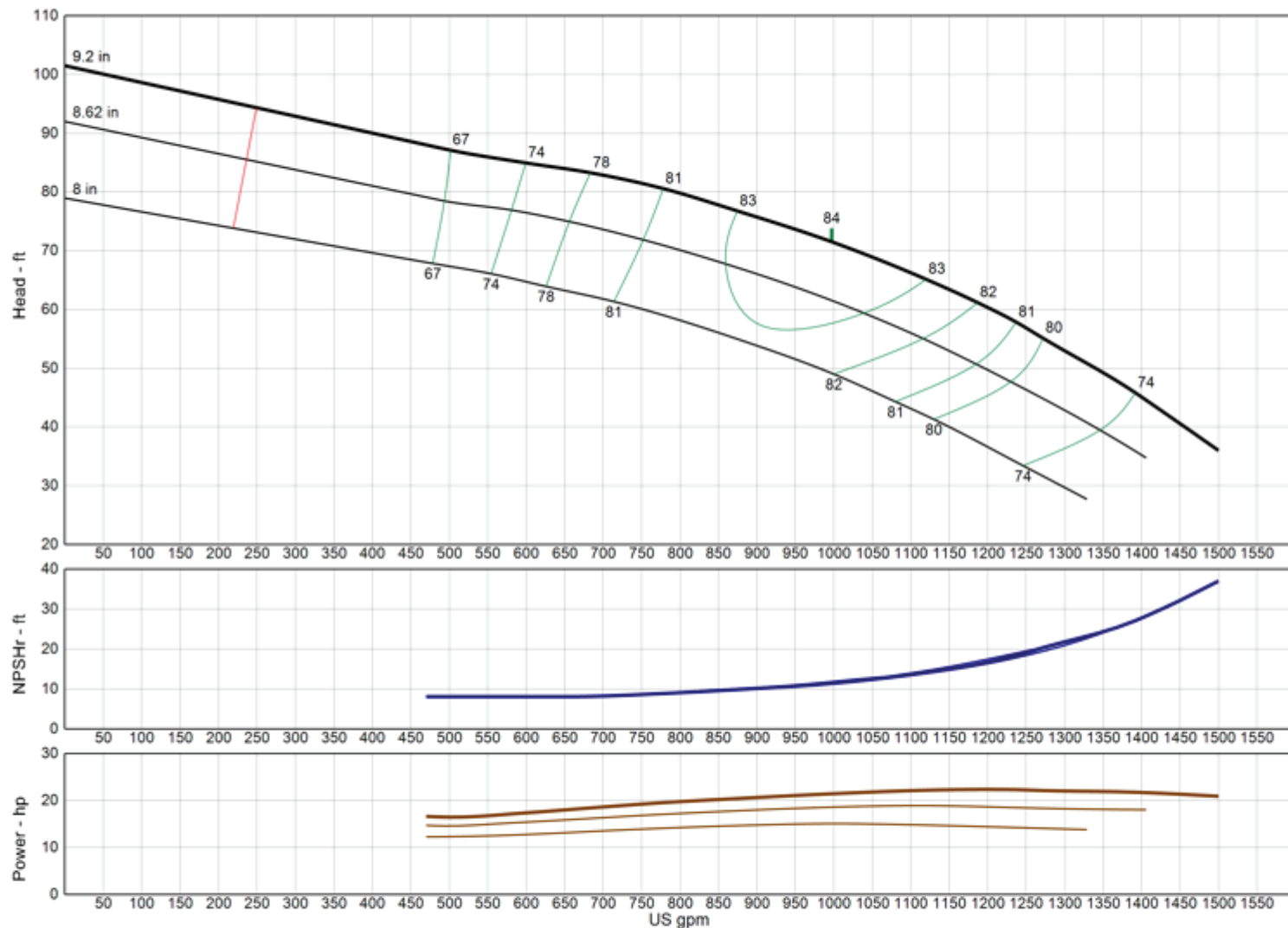

<b>Model</b>	<b>13CLC</b>
<b>RPM</b>	<b>1770</b>
Freq   Poles	60 Hz   4-pole
Pump Type	Lineshaft
<b>EFFICIENCY CORRECTION</b>	
1-STAGE	-2.0
2-STAGE	-1.0
3-STAGE	-0.5
4-STAGE	0.0
Impeller Type	Enclosed
Ns	2270
Thrust K-Factor	9.50 lb/ft
Bowl OD	12.38 in
Bowl Lateral	0.88 in
Max PSI	390 psi
Thd Disch Size	8", 10"

### TURBINE OPERATIONS

Lubbock, Texas

NOMINAL BOWL PERFORMANCE CURVE AND DATA BASED ON PUMPING CLEAR, NON-AERATED WATER AND USING STANDARD MATERIALS OF CONSTRUCTION. RATED POINT ONLY CAN BE GUARANTEED BY THE FACTORY. CURVES REPRESENT SINGLE STAGE AVERAGE PERFORMANCE BASED ON TEST OF MULTI-STAGE BOWL ASSEMBLY. EFFICIENCY CORRECTION APPLIES DIRECTLY TO EFFICIENCY (-) AND HEAD (x) FOR LESSER STAGES. ACTUAL DRIVER OPERATING SPEED SHOULD BE VERIFIED.

# MODEL 13CMC

(Effective July 17, 2019)

## Vertical Turbine Pump

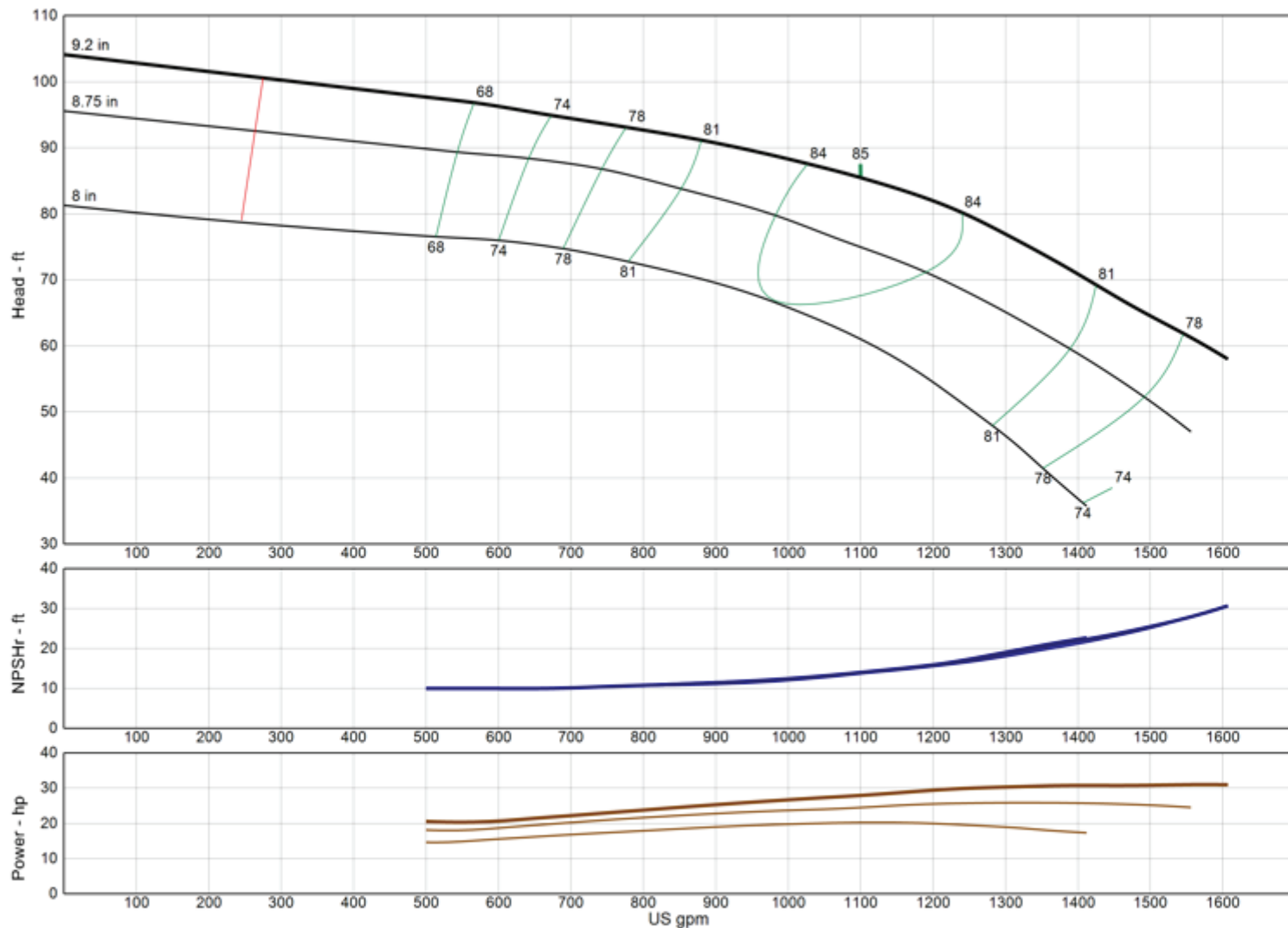

**Model** 13CMC

**RPM** 1770

Freq | Poles 60 Hz | 4-pole

Pump Type Lineshaft

### EFFICIENCY CORRECTION

1-STAGE	-2.0
2-STAGE	-1.0
3-STAGE	-0.5
4-STAGE	0.0

Impeller Type Enclosed

Ns 2090

Thrust K-Factor 9.50 lb/ft

Bowl OD 12.38 in

Bowl Lateral 0.88 in

Max PSI 390 psi

Thd Disch Size 8", 10"

### TURBINE OPERATIONS

Lubbock, Texas

NOMINAL BOWL PERFORMANCE CURVE AND DATA BASED ON PUMPING CLEAR, NON-AERATED WATER AND USING STANDARD MATERIALS OF CONSTRUCTION. RATED POINT ONLY CAN BE GUARANTEED BY THE FACTORY. CURVES REPRESENT SINGLE STAGE AVERAGE PERFORMANCE BASED ON TEST OF MULTI-STAGE BOWL ASSEMBLY. EFFICIENCY CORRECTION APPLIES DIRECTLY TO EFFICIENCY (-) AND HEAD (x) FOR LESSER STAGES. ACTUAL DRIVER OPERATING SPEED SHOULD BE VERIFIED.



# MODEL 13RAHC

(Effective July 17, 2019)

## Vertical Turbine Pump

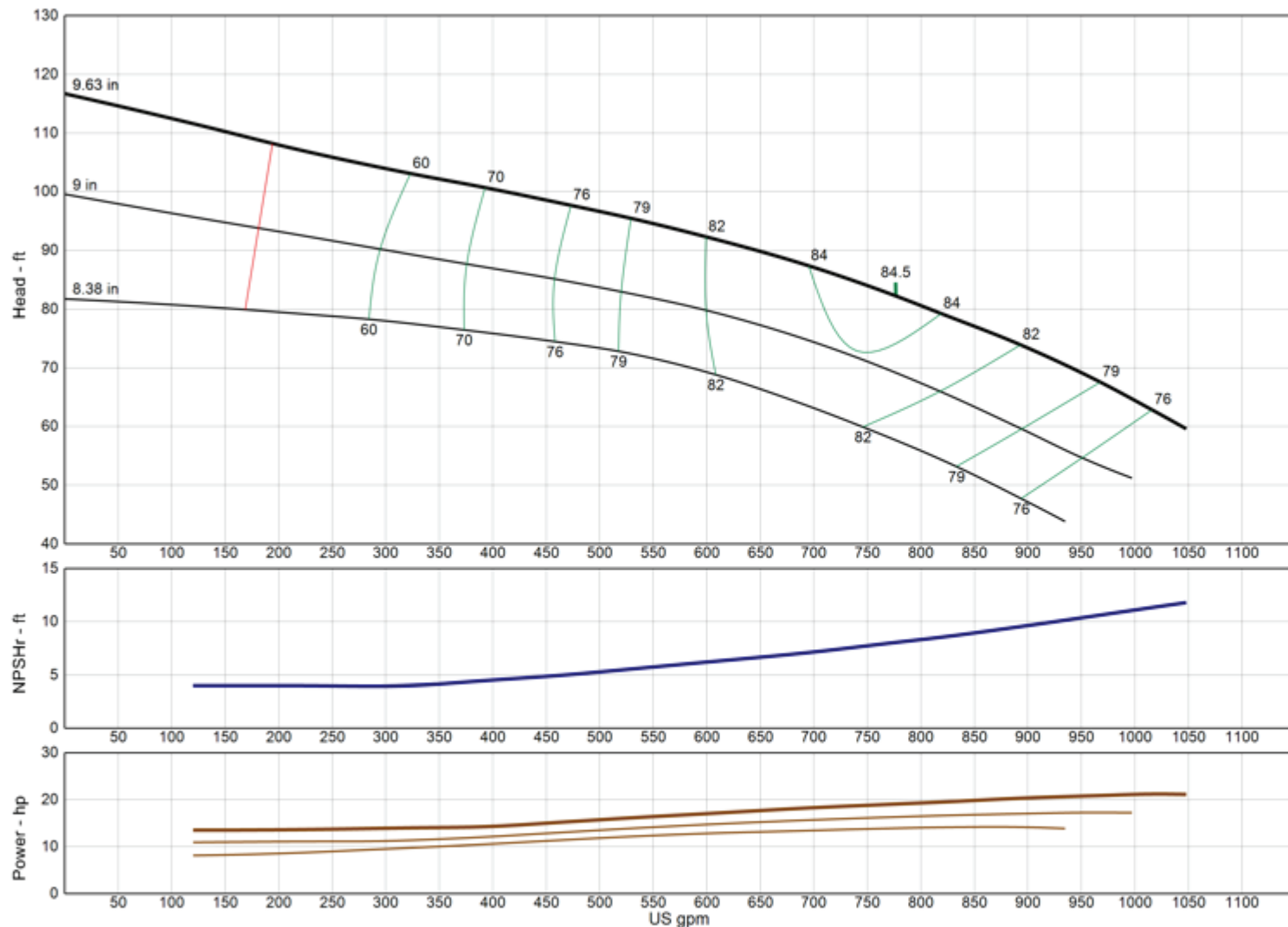

<b>Model</b>	<b>13RAHC</b>
<b>RPM</b>	<b>1770</b>
Freq   Poles	60 Hz   4-pole
Pump Type	Lineshaft
<b>EFFICIENCY CORRECTION</b>	
1-STAGE	-5.0
2-STAGE	-2.0
3-STAGE	-1.0
4-STAGE	0.0
Impeller Type	Enclosed
Ns	1805
Thrust K-Factor	7.90 lb/ft
Bowl OD	13.38 in
Bowl Lateral	0.50 in
Max PSI	310 psi
Thd Disch Size	8", 10", 12"

### TURBINE OPERATIONS

Lubbock, Texas

NOMINAL BOWL PERFORMANCE CURVE AND DATA BASED ON PUMPING CLEAR, NON-AERATED WATER AND USING STANDARD MATERIALS OF CONSTRUCTION. RATED POINT ONLY CAN BE GUARANTEED BY THE FACTORY. CURVES REPRESENT SINGLE STAGE AVERAGE PERFORMANCE BASED ON TEST OF MULTI-STAGE BOWL ASSEMBLY. EFFICIENCY CORRECTION APPLIES DIRECTLY TO EFFICIENCY (-) AND HEAD (x) FOR LESSER STAGES. ACTUAL DRIVER OPERATING SPEED SHOULD BE VERIFIED.



# MODEL 13RAHXC

(Effective July 17, 2019)

## Vertical Turbine Pump

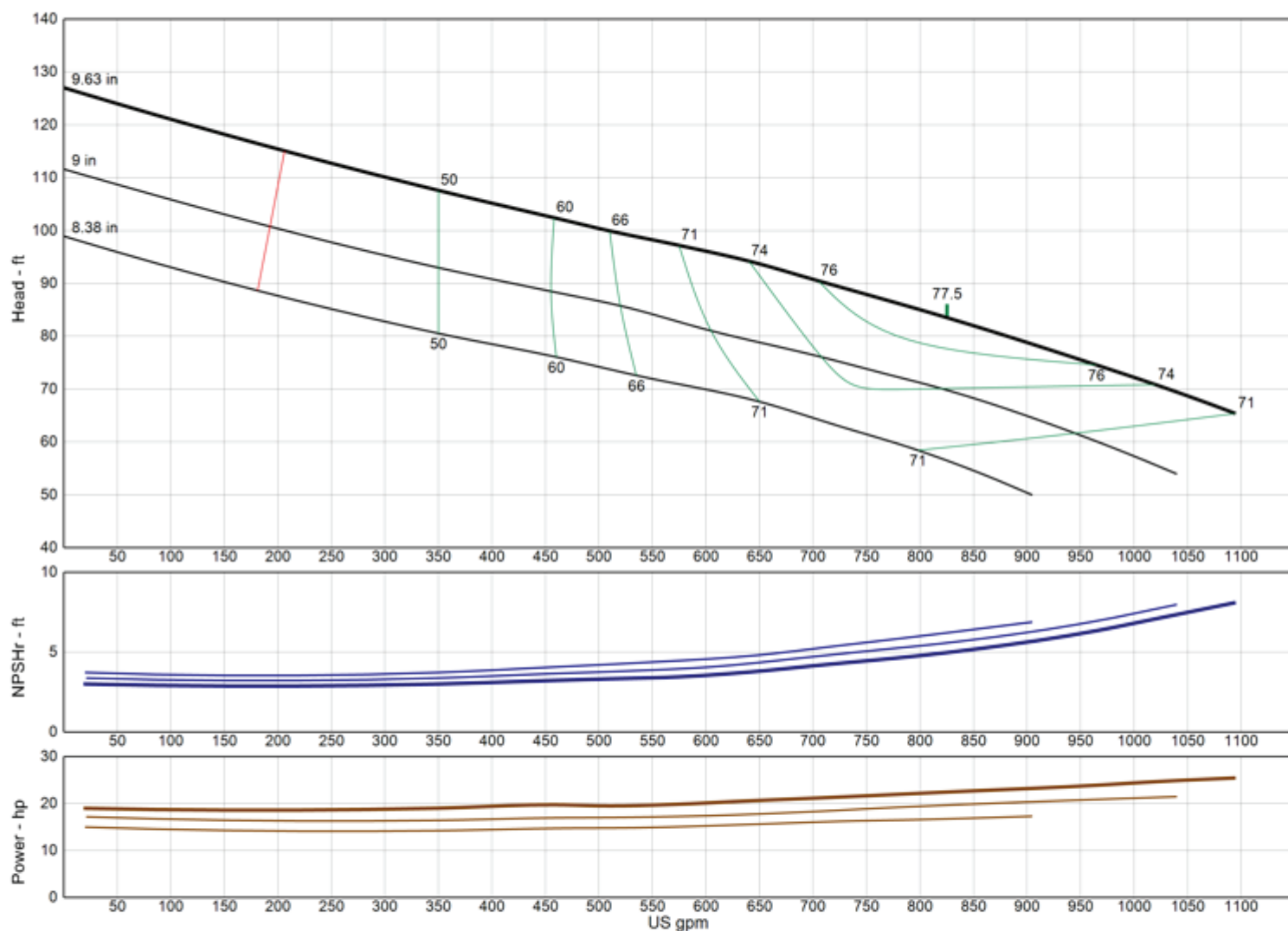

**Model** 13RAHXC

**RPM** 1770

Freq | Poles 60 Hz | 4-pole

Pump Type Lineshaft

### EFFICIENCY CORRECTION

1-STAGE	0.0
2-STAGE	0.0
3-STAGE	0.0
4-STAGE	0.0

Impeller Type Enclosed

Ns 1840

Thrust K-Factor 10.00 lb/ft

Bowl OD 13.38 in

Bowl Lateral 0.50 in

Max PSI 310 psi

Thd Disch Size 8", 10", 12"

### TURBINE OPERATIONS

Lubbock, Texas

NOMINAL BOWL PERFORMANCE CURVE AND DATA, BASED ON PUMPING CLEAR, NON-AERATED WATER AND USING STANDARD MATERIALS OF CONSTRUCTION. RATED POINT ONLY CAN BE GUARANTEED BY THE FACTORY. CURVES REPRESENT SINGLE STAGE AVERAGE PERFORMANCE BASED ON TEST OF MULTI-STAGE BOWL ASSEMBLY. EFFICIENCY CORRECTION APPLIES DIRECTLY TO EFFICIENCY (-) AND HEAD (x) FOR LESSER STAGES. ACTUAL DRIVER OPERATING SPEED SHOULD BE VERIFIED.

# MODEL 13RALC

(Effective July 17, 2019)

## Vertical Turbine Pump

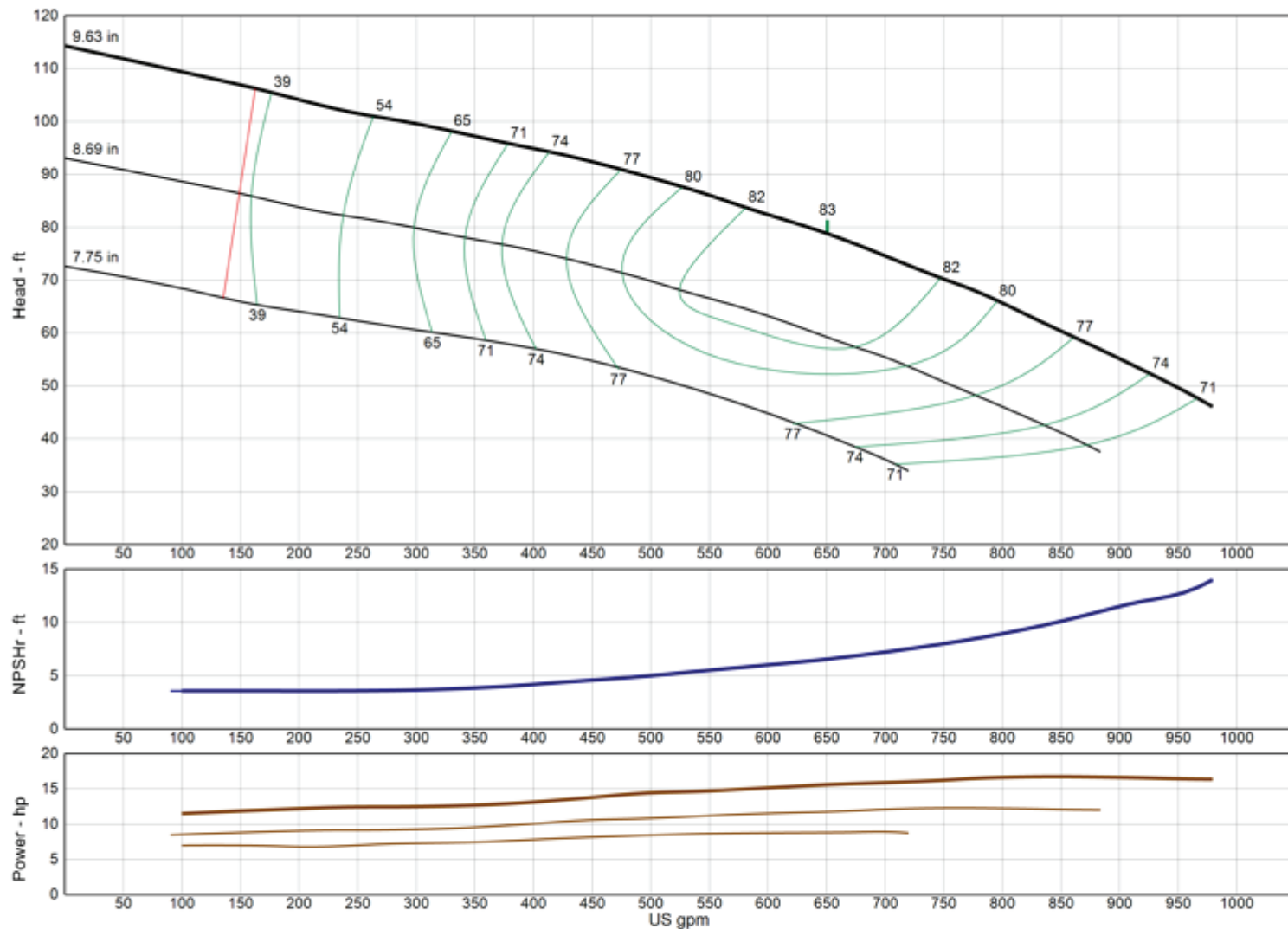

<b>Model</b>	<b>13RALC</b>
<b>RPM</b>	<b>1770</b>
Freq   Poles	60 Hz   4-pole
Pump Type	Lineshaft
<b>EFFICIENCY CORRECTION</b>	
1-STAGE	-5.0
2-STAGE	-2.0
3-STAGE	-1.0
4-STAGE	0.0
Impeller Type	Enclosed
Ns	1705
Thrust K-Factor	7.90 lb/ft
Bowl OD	13.38 in
Bowl Lateral	0.50 in
Max PSI	310 psi
Thd Disch Size	8", 10", 12"

### TURBINE OPERATIONS

Lubbock, Texas

NOMINAL BOWL PERFORMANCE CURVE AND DATA BASED ON PUMPING CLEAR, NON-AERATED WATER AND USING STANDARD MATERIALS OF CONSTRUCTION. RATED POINT ONLY CAN BE GUARANTEED BY THE FACTORY. CURVES REPRESENT SINGLE STAGE AVERAGE PERFORMANCE BASED ON TEST OF MULTI-STAGE BOWL ASSEMBLY. EFFICIENCY CORRECTION APPLIES DIRECTLY TO EFFICIENCY (-) AND HEAD (x) FOR LESSER STAGES. ACTUAL DRIVER OPERATING SPEED SHOULD BE VERIFIED.

# MODEL 14DHHO

(Effective July 17, 2019)

## Vertical Turbine Pump

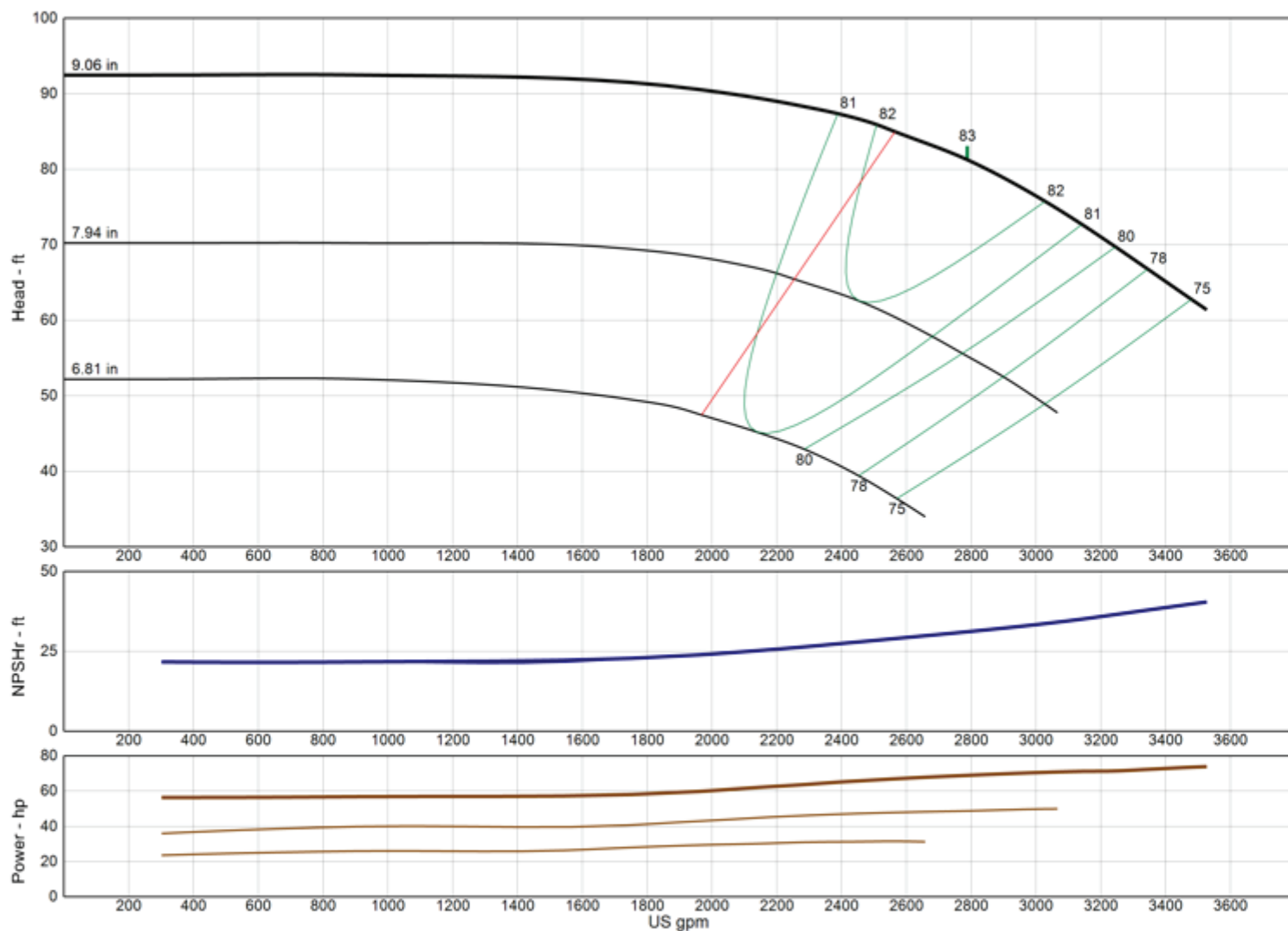

**Model** 14DHHO

**RPM** 1770

Freq | Poles 60 Hz | 4-pole

Pump Type Lineshaft

### EFFICIENCY CORRECTION

1-STAGE	-3.0
2-STAGE	-2.0
3-STAGE	-1.0
4-STAGE	0.0

Impeller Type Open

Ns 3455

Thrust K-Factor 31.50 lb/ft

Bowl OD 13.25 in

Bowl Lateral 1.00 in

Max PSI 370 psi

Thd Disch Size 10", 12"

### TURBINE OPERATIONS

Lubbock, Texas

NOMINAL BOWL PERFORMANCE CURVE AND DATA BASED ON PUMPING CLEAR, NON-AERATED WATER AND USING STANDARD MATERIALS OF CONSTRUCTION. RATED POINT ONLY CAN BE GUARANTEED BY THE FACTORY. CURVES REPRESENT SINGLE STAGE AVERAGE PERFORMANCE BASED ON TEST OF MULTI-STAGE BOWL ASSEMBLY. EFFICIENCY CORRECTION APPLIES DIRECTLY TO EFFICIENCY (-) AND HEAD (x) FOR LESSER STAGES. ACTUAL DRIVER OPERATING SPEED SHOULD BE VERIFIED.

# MODEL 14DHLO

(Effective July 17, 2019)

## Vertical Turbine Pump

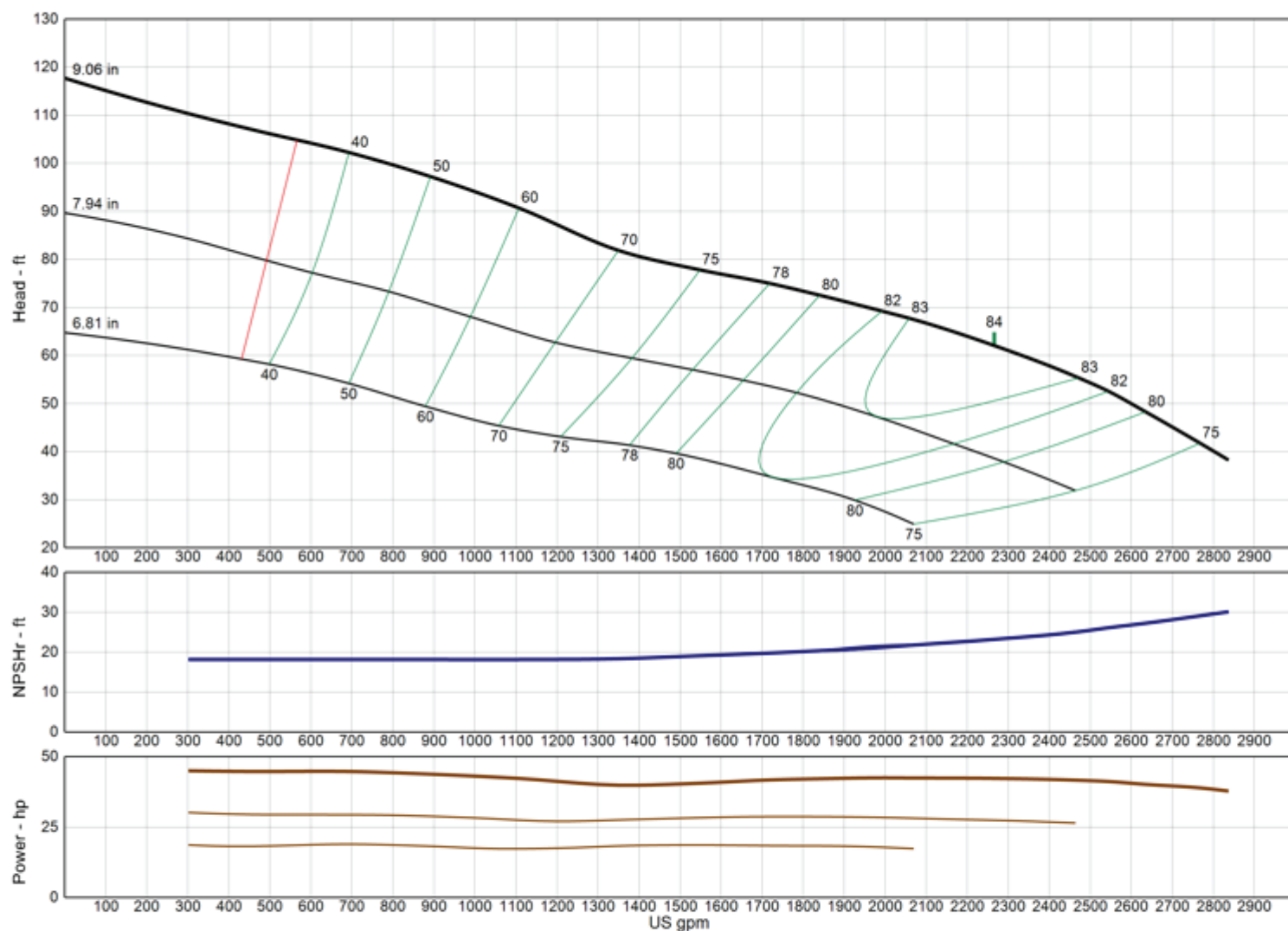

**Model** 14DHLO

**RPM** 1770

Freq | Poles 60 Hz | 4-pole

Pump Type Lineshaft

### EFFICIENCY CORRECTION

1-STAGE	-3.0
2-STAGE	-1.5
3-STAGE	-1.0
4-STAGE	0.0

Impeller Type Open

Ns 3810

Thrust K-Factor 31.50 lb/ft

Bowl OD 13.25 in

Bowl Lateral 1.00 in

Max PSI 370 psi

Thd Disch Size 10", 12"

### TURBINE OPERATIONS

Lubbock, Texas

NOMINAL BOWL PERFORMANCE CURVE AND DATA BASED ON PUMPING CLEAR, NON-AERATED WATER AND USING STANDARD MATERIALS OF CONSTRUCTION. RATED POINT ONLY CAN BE GUARANTEED BY THE FACTORY. CURVES REPRESENT SINGLE STAGE AVERAGE PERFORMANCE BASED ON TEST OF MULTI-STAGE BOWL ASSEMBLY. EFFICIENCY CORRECTION APPLIES DIRECTLY TO EFFICIENCY (-) AND HEAD (x) FOR LESSER STAGES. ACTUAL DRIVER OPERATING SPEED SHOULD BE VERIFIED.

# MODEL 14DXC

(Effective July 17, 2019)

## Vertical Turbine Pump

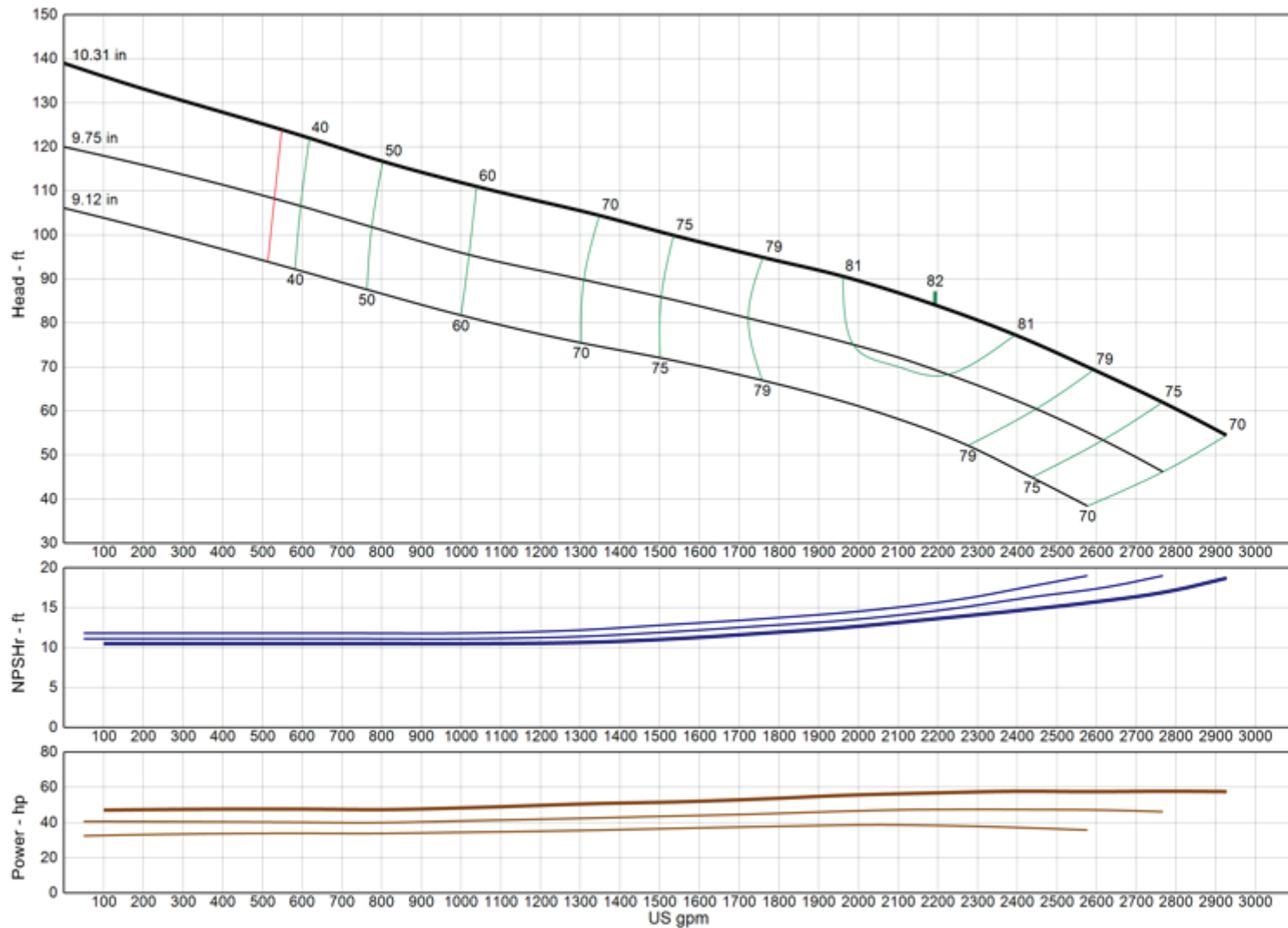

<b>Model</b>	<b>14DXC</b>
<b>RPM</b>	<b>1770</b>
Freq   Poles	60 Hz   4-pole
Pump Type	Lineshaft
<b>EFFICIENCY CORRECTION</b>	
1-STAGE	0.0
2-STAGE	0.0
3-STAGE	0.0
4-STAGE	0.0
Impeller Type	Enclosed
Ns	2985
Thrust K-Factor	22.00 lb/ft
Bowl OD	14.00 in
Bowl Lateral	1.00 in
Max PSI	370 psi
Thd Disch Size	10", 12"

### TURBINE OPERATIONS

Lubbock, Texas

NOMINAL BOWL PERFORMANCE CURVE AND DATA BASED ON PUMPING CLEAR, NON-AERATED WATER AND USING STANDARD MATERIALS OF CONSTRUCTION. RATED POINT ONLY CAN BE GUARANTEED BY THE FACTORY. CURVES REPRESENT SINGLE STAGE AVERAGE PERFORMANCE BASED ON TEST OF MULTI-STAGE BOWL ASSEMBLY. EFFICIENCY CORRECTION APPLIES DIRECTLY TO EFFICIENCY (-) AND HEAD (x) FOR LESSER STAGES. ACTUAL DRIVER OPERATING SPEED SHOULD BE VERIFIED.



# MODEL 14FHC

(Effective July 17, 2019)

## Vertical Turbine Pump

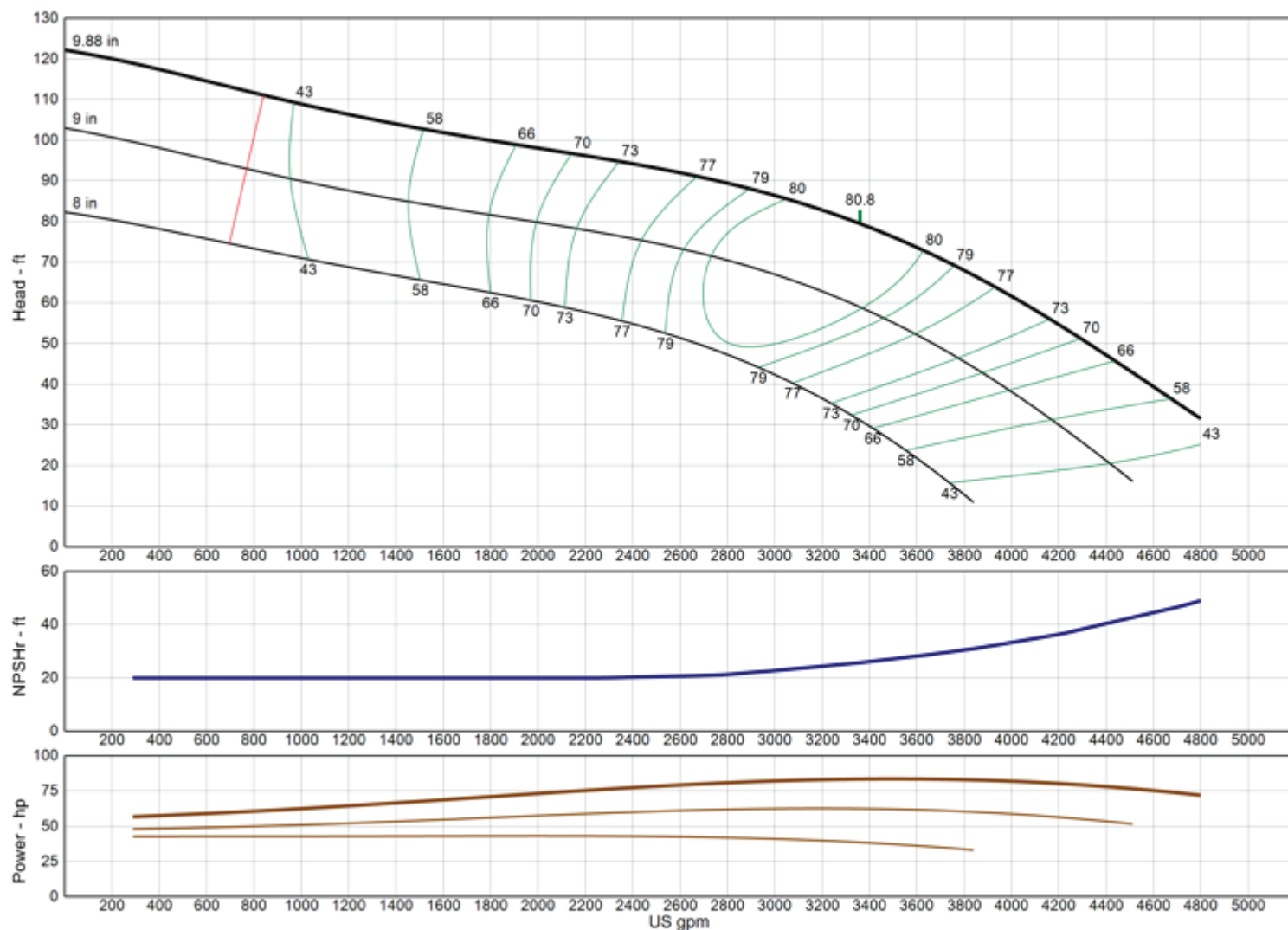

<b>Model</b>	<b>14FHC</b>
<b>RPM</b>	<b>1770</b>
Freq   Poles	60 Hz   4-pole
Pump Type	Lineshaft
<b>EFFICIENCY CORRECTION</b>	
1-STAGE	-2.0
2-STAGE	-1.0
3-STAGE	0.0
4-STAGE	0.0
Impeller Type	Enclosed
Ns	3855
Thrust K-Factor	17.00 lb/ft
Bowl OD	14.00 in
Bowl Lateral	1.00 in
Max PSI	340 psi
Thd Disch Size	10", 12"

### TURBINE OPERATIONS

Lubbock, Texas

NOMINAL BOWL PERFORMANCE CURVE AND DATA BASED ON PUMPING CLEAR, NON-AERATED WATER AND USING STANDARD MATERIALS OF CONSTRUCTION. RATED POINT ONLY CAN BE GUARANTEED BY THE FACTORY. CURVES REPRESENT SINGLE STAGE AVERAGE PERFORMANCE BASED ON TEST OF MULTI-STAGE BOWL ASSEMBLY. EFFICIENCY CORRECTION APPLIES DIRECTLY TO EFFICIENCY (-) AND HEAD (x) FOR LESSER STAGES. ACTUAL DRIVER OPERATING SPEED SHOULD BE VERIFIED.

# MODEL 14RHHC

(Effective July 17, 2019)

## Vertical Turbine Pump

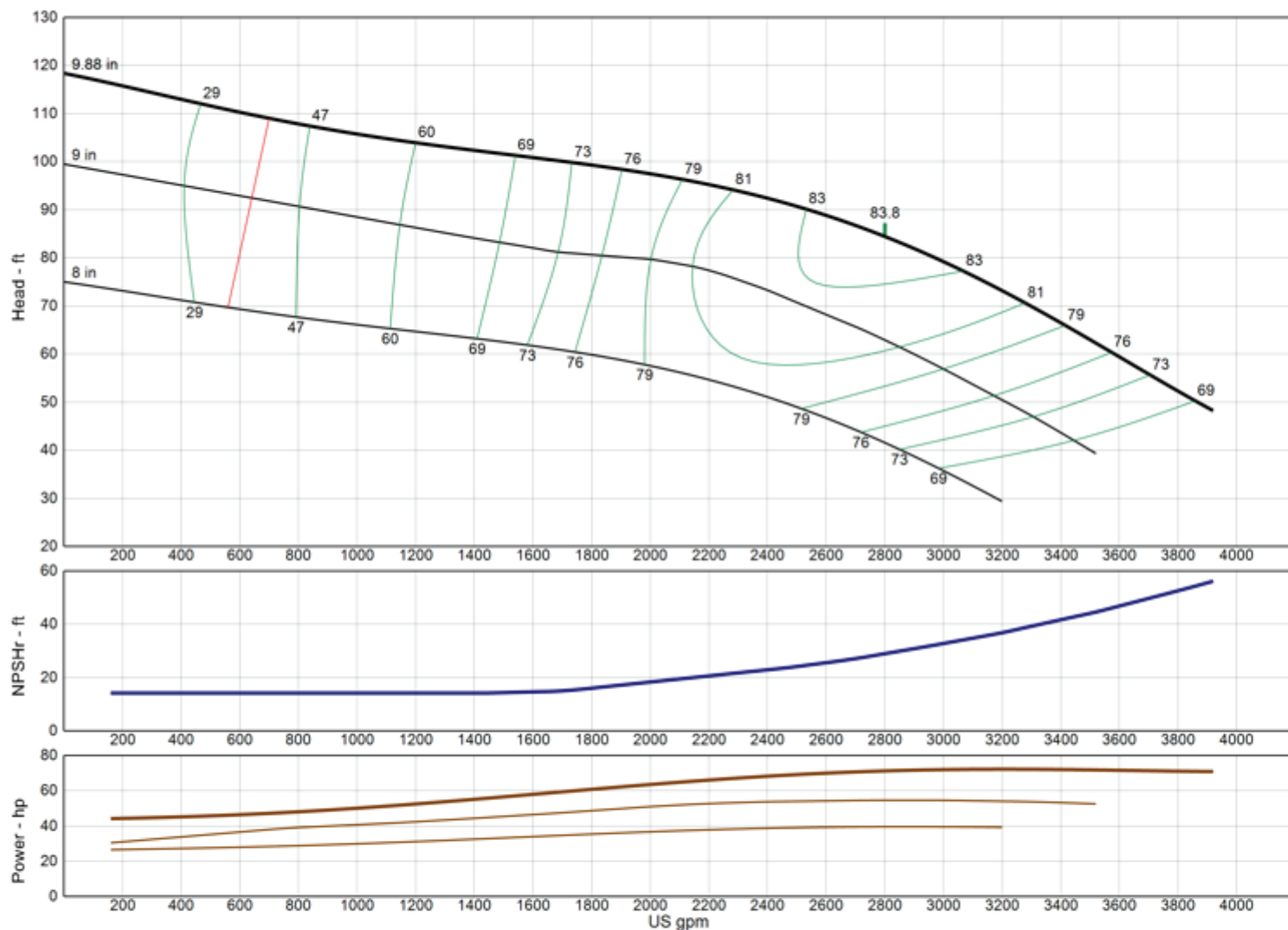

<b>Model</b>	<b>14RHHC</b>
<b>RPM</b>	<b>1770</b>
Freq   Poles	60 Hz   4-pole
Pump Type	Lineshaft
<b>EFFICIENCY CORRECTION</b>	
1-STAGE	-2.0
2-STAGE	-1.0
3-STAGE	-0.5
4-STAGE	0.0
Impeller Type	Enclosed
Ns	3360
Thrust K-Factor	16.00 lb/ft
Bowl OD	14.00 in
Bowl Lateral	1.00 in
Max PSI	370 psi
Thd Disch Size	10", 12"

### TURBINE OPERATIONS

Lubbock, Texas

NOMINAL BOWL PERFORMANCE CURVE AND DATA BASED ON PUMPING CLEAR, NON-AERATED WATER AND USING STANDARD MATERIALS OF CONSTRUCTION. RATED POINT ONLY CAN BE GUARANTEED BY THE FACTORY. CURVES REPRESENT SINGLE STAGE AVERAGE PERFORMANCE BASED ON TEST OF MULTI-STAGE BOWL ASSEMBLY. EFFICIENCY CORRECTION APPLIES DIRECTLY TO EFFICIENCY (-) AND HEAD (x) FOR LESSER STAGES. ACTUAL DRIVER OPERATING SPEED SHOULD BE VERIFIED.

# MODEL 14RHHO

(Effective July 17, 2019)

## Vertical Turbine Pump

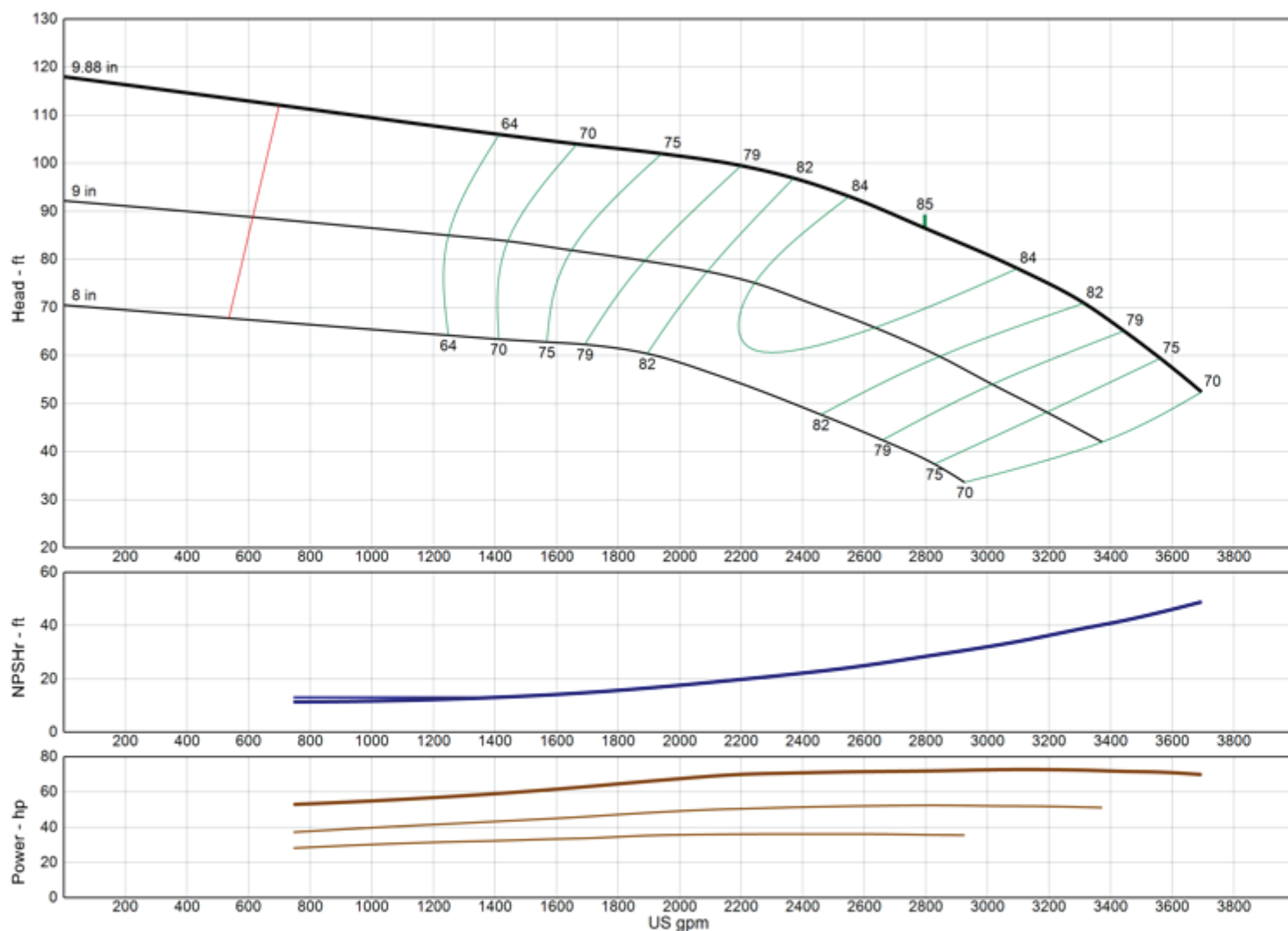

**Model** 14RHHO

**RPM** 1770

Freq | Poles 60 Hz | 4-pole

Pump Type Lineshaft

### EFFICIENCY CORRECTION

1-STAGE	-2.0
2-STAGE	-1.0
3-STAGE	-0.5
4-STAGE	0.0

Impeller Type Open

Ns 3300

Thrust K-Factor 24.00 lb/ft

Bowl OD 14.00 in

Bowl Lateral 0.75 in

Max PSI 370 psi

Thd Disch Size 10", 12"

### TURBINE OPERATIONS

Lubbock, Texas

NOMINAL BOWL PERFORMANCE CURVE AND DATA BASED ON PUMPING CLEAR, NON-AERATED WATER AND USING STANDARD MATERIALS OF CONSTRUCTION. RATED POINT ONLY CAN BE GUARANTEED BY THE FACTORY. CURVES REPRESENT SINGLE STAGE AVERAGE PERFORMANCE BASED ON TEST OF MULTI-STAGE BOWL ASSEMBLY. EFFICIENCY CORRECTION APPLIES DIRECTLY TO EFFICIENCY (-) AND HEAD (x) FOR LESSER STAGES. ACTUAL DRIVER OPERATING SPEED SHOULD BE VERIFIED.

# MODEL 14RHLC

(Effective July 17, 2019)

## Vertical Turbine Pump

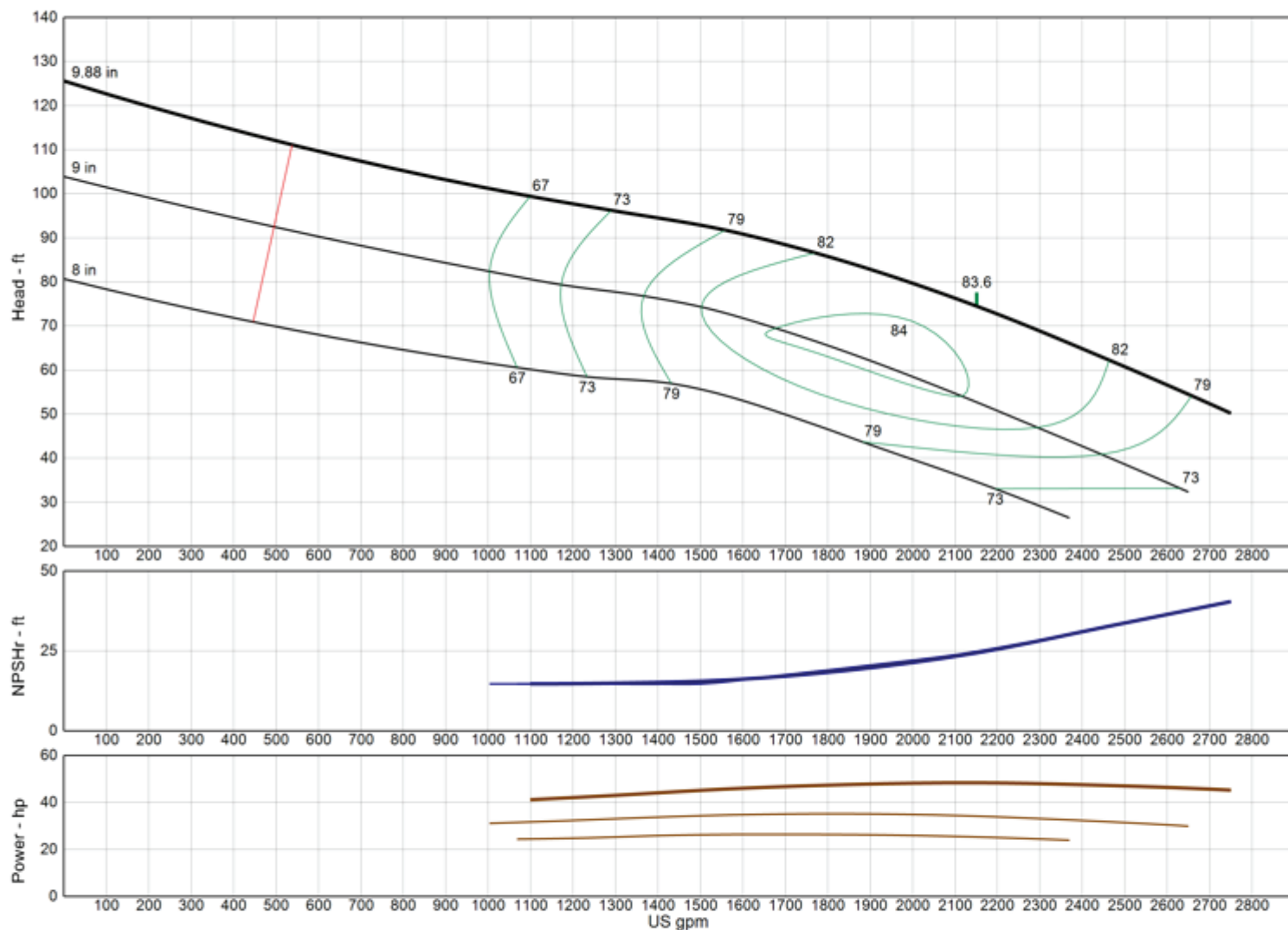

**Model** 14RHLC

**RPM** 1770

Freq | Poles 60 Hz | 4-pole

Pump Type Lineshaft

### EFFICIENCY CORRECTION

1-STAGE	-2.0
2-STAGE	-1.0
3-STAGE	-0.5
4-STAGE	0.0

Impeller Type Enclosed

Ns 3235

Thrust K-Factor 16.00 lb/ft

Bowl OD 14.00 in

Bowl Lateral 1.00 in

Max PSI 370 psi

Thd Disch Size 10", 12"

### TURBINE OPERATIONS

Lubbock, Texas

NOMINAL BOWL PERFORMANCE CURVE AND DATA, BASED ON PUMPING CLEAR, NON-AERATED WATER AND USING STANDARD MATERIALS OF CONSTRUCTION. RATED POINT ONLY CAN BE GUARANTEED BY THE FACTORY. CURVES REPRESENT SINGLE STAGE AVERAGE PERFORMANCE BASED ON TEST OF MULTI-STAGE BOWL ASSEMBLY. EFFICIENCY CORRECTION APPLIES DIRECTLY TO EFFICIENCY (-) AND HEAD (x) FOR LESSER STAGES. ACTUAL DRIVER OPERATING SPEED SHOULD BE VERIFIED.

# MODEL 14RHLO

(Effective July 17, 2019)

## Vertical Turbine Pump

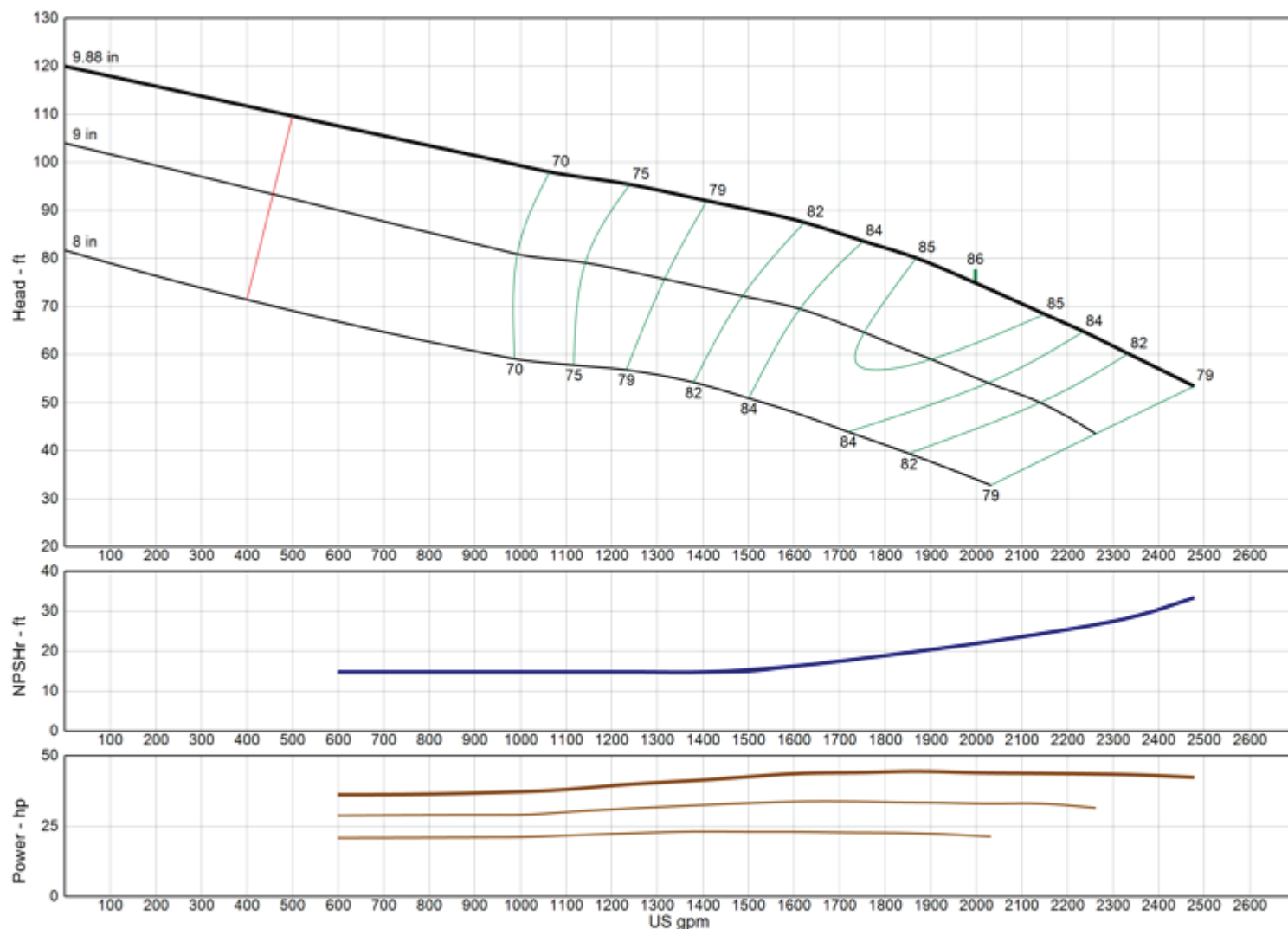

<b>Model</b>	<b>14RHLO</b>
<b>RPM</b>	<b>1770</b>
Freq   Poles	60 Hz   4-pole
Pump Type	Lineshaft
<b>EFFICIENCY CORRECTION</b>	
1-STAGE	-2.0
2-STAGE	-1.0
3-STAGE	-0.5
4-STAGE	0.0
Impeller Type	Open
Ns	3105
Thrust K-Factor	24.00 lb/ft
Bowl OD	14.00 in
Bowl Lateral	0.75 in
Max PSI	370 psi
Thd Disch Size	10", 12"

### TURBINE OPERATIONS

Lubbock, Texas

NOMINAL BOWL PERFORMANCE CURVE AND DATA BASED ON PUMPING CLEAR, NON-AERATED WATER AND USING STANDARD MATERIALS OF CONSTRUCTION. RATED POINT ONLY CAN BE GUARANTEED BY THE FACTORY. CURVES REPRESENT SINGLE STAGE AVERAGE PERFORMANCE BASED ON TEST OF MULTI-STAGE BOWL ASSEMBLY. EFFICIENCY CORRECTION APPLIES DIRECTLY TO EFFICIENCY (-) AND HEAD (x) FOR LESSER STAGES. ACTUAL DRIVER OPERATING SPEED SHOULD BE VERIFIED.



# MODEL 14RHMC

(Effective December 18, 2019)

## Vertical Turbine Pump

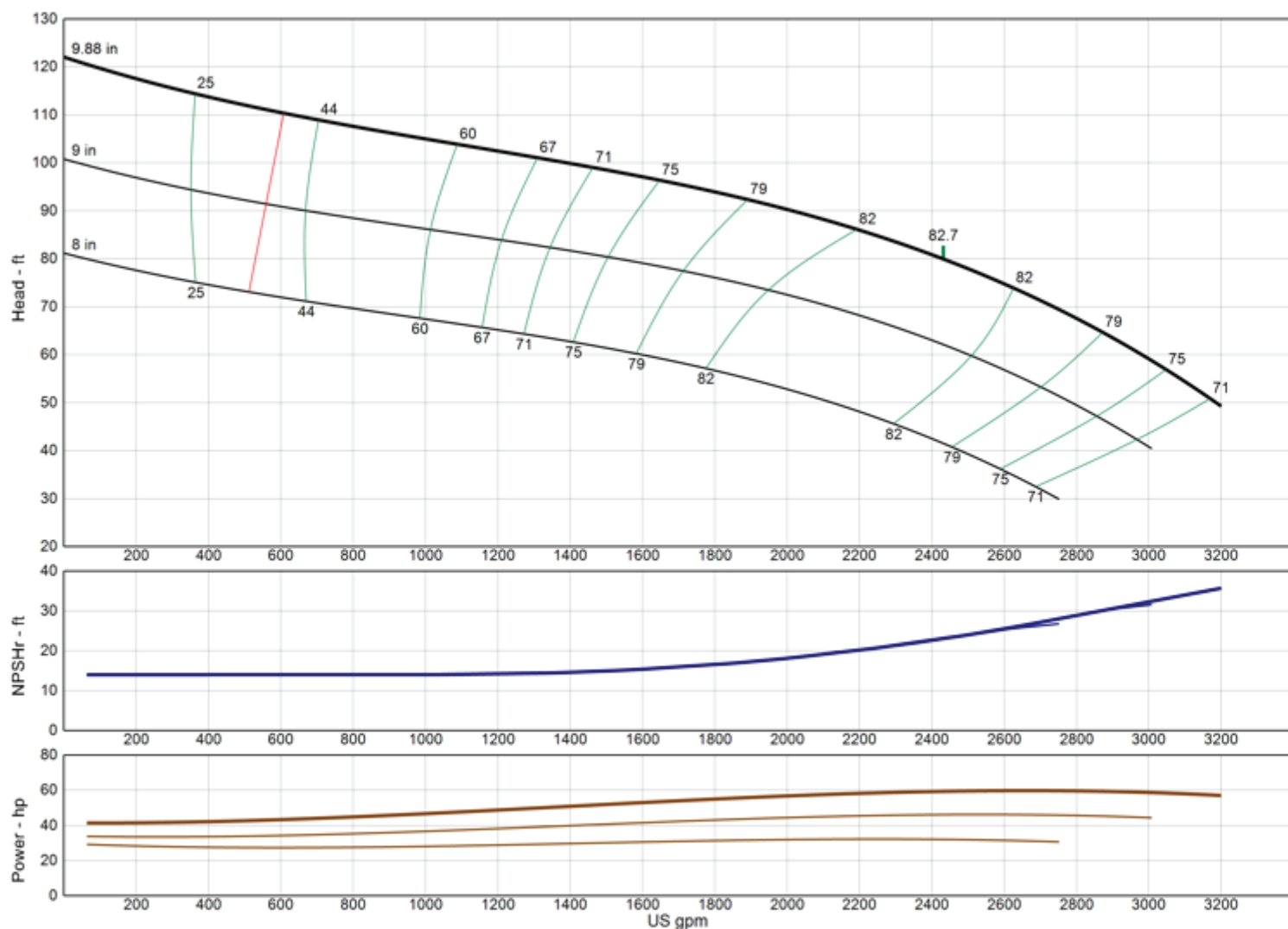

**Model** 14RHMC

**RPM** 1770

Freq | Poles 60 Hz | 4-pole

Pump Type Lineshaft

### EFFICIENCY CORRECTION

1-STAGE	-2.0
2-STAGE	-1.0
3-STAGE	-0.5
4-STAGE	0.0

Impeller Type Enclosed

Ns 3265

Thrust K-Factor 16.00 lb/ft

Bowl OD 14.00 in

Bowl Lateral 0.75 in

Max PSI 370 psi

Thd Disch Size 10", 12"

### TURBINE OPERATIONS

Lubbock, Texas

NOMINAL BOWL PERFORMANCE CURVE AND DATA BASED ON PUMPING CLEAR, NON-AERATED WATER AND USING STANDARD MATERIALS OF CONSTRUCTION. RATED POINT ONLY CAN BE GUARANTEED BY THE FACTORY. CURVES REPRESENT SINGLE STAGE AVERAGE PERFORMANCE BASED ON TEST OF MULTI-STAGE BOWL ASSEMBLY. EFFICIENCY CORRECTION APPLIES DIRECTLY TO EFFICIENCY (-) AND HEAD (x) FOR LESSER STAGES. ACTUAL DRIVER OPERATING SPEED SHOULD BE VERIFIED.

# MODEL 14RHMO

(Effective July 17, 2019)

## Vertical Turbine Pump

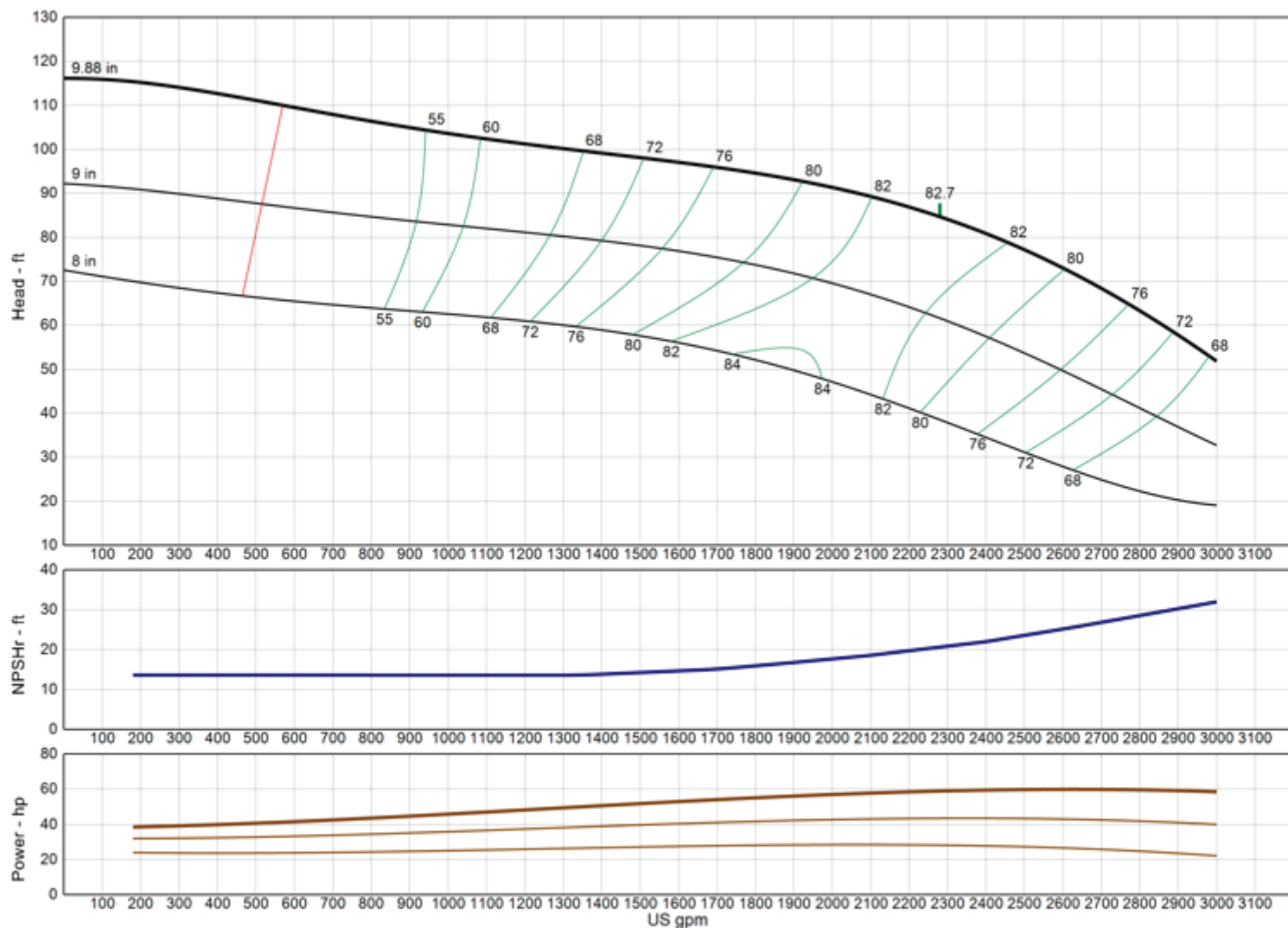

**Model** 14RHMO

**RPM** 1770

Freq | Poles 60 Hz | 4-pole

Pump Type Lineshaft

### EFFICIENCY CORRECTION

1-STAGE	-1.0
2-STAGE	-0.5
3-STAGE	0.0
4-STAGE	0.0

Impeller Type Open

Ns 3030

Thrust K-Factor 24.00 lb/ft

Bowl OD 14.00 in

Bowl Lateral 0.75 in

Max PSI 370 psi

Thd Disch Size 10", 12"

### TURBINE OPERATIONS

Lubbock, Texas

NOMINAL BOWL PERFORMANCE CURVE AND DATA BASED ON PUMPING CLEAR, NON-AERATED WATER AND USING STANDARD MATERIALS OF CONSTRUCTION. RATED POINT ONLY CAN BE GUARANTEED BY THE FACTORY. CURVES REPRESENT SINGLE STAGE AVERAGE PERFORMANCE BASED ON TEST OF MULTI-STAGE BOWL ASSEMBLY. EFFICIENCY CORRECTION APPLIES DIRECTLY TO EFFICIENCY (-) AND HEAD (x) FOR LESSER STAGES. ACTUAL DRIVER OPERATING SPEED SHOULD BE VERIFIED.

# MODEL 14RJHC

(Effective December 18, 2019)

## Vertical Turbine Pump

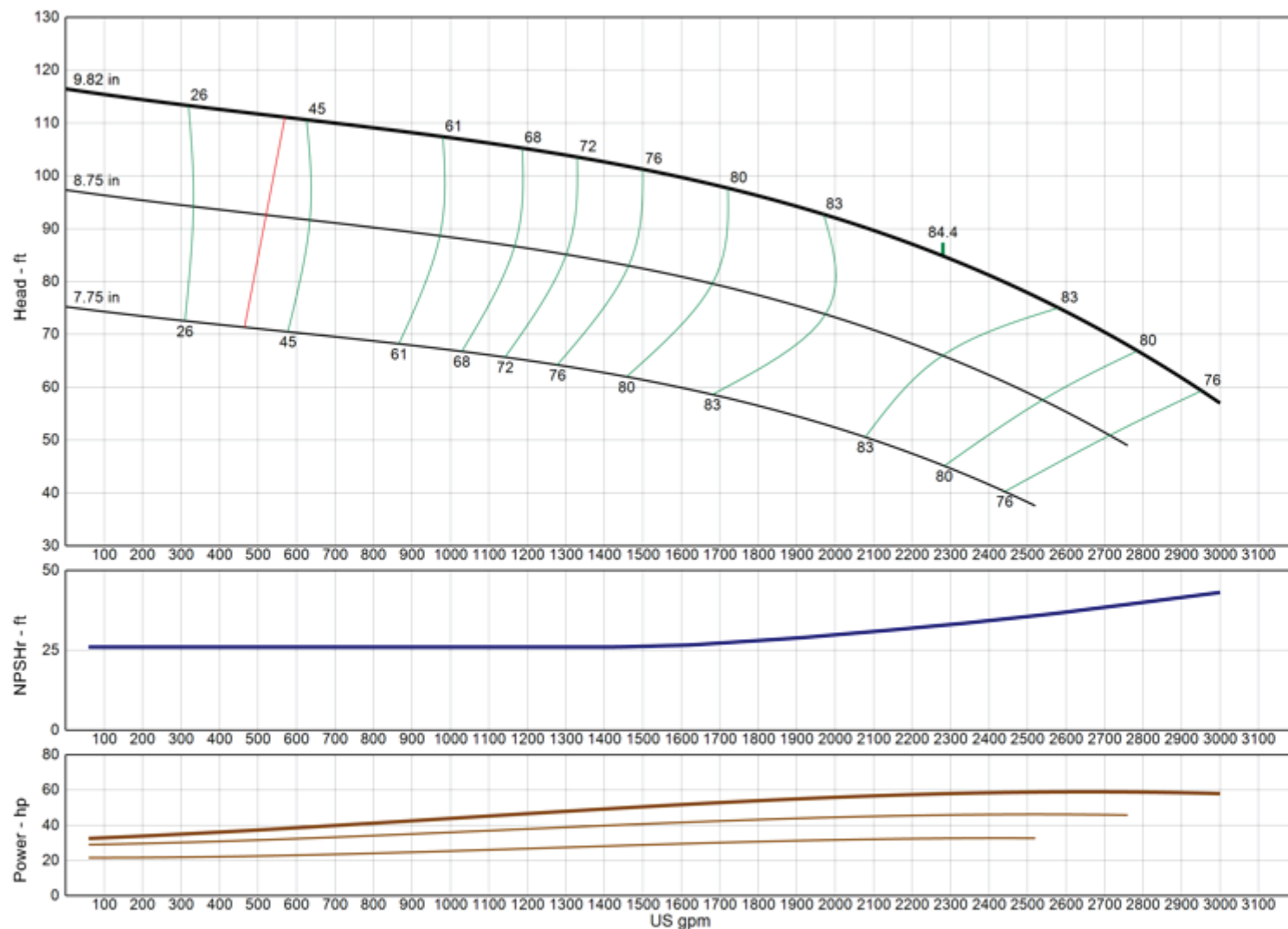

<b>Model</b>	<b>14RJHC</b>
<b>RPM</b>	<b>1770</b>
Freq   Poles	60 Hz   4-pole
Pump Type	Lineshaft
<b>EFFICIENCY CORRECTION</b>	
1-STAGE	-1.0
2-STAGE	-0.5
3-STAGE	0.0
4-STAGE	0.0
Impeller Type	Enclosed
Ns	3025
Thrust K-Factor	16.20 lb/ft
Bowl OD	13.63 in
Bowl Lateral	1.25 in
Max PSI	360 psi
Thd Disch Size	8", 10", 12"

### TURBINE OPERATIONS

Lubbock, Texas

NOMINAL BOWL PERFORMANCE CURVE AND DATA BASED ON PUMPING CLEAR, NON-AERATED WATER AND USING STANDARD MATERIALS OF CONSTRUCTION. RATED POINT ONLY CAN BE GUARANTEED BY THE FACTORY. CURVES REPRESENT SINGLE STAGE AVERAGE PERFORMANCE BASED ON TEST OF MULTI-STAGE BOWL ASSEMBLY. EFFICIENCY CORRECTION APPLIES DIRECTLY TO EFFICIENCY (-) AND HEAD (x) FOR LESSER STAGES. ACTUAL DRIVER OPERATING SPEED SHOULD BE VERIFIED.

# MODEL 14RJHO

(Effective July 17, 2019)

## Vertical Turbine Pump

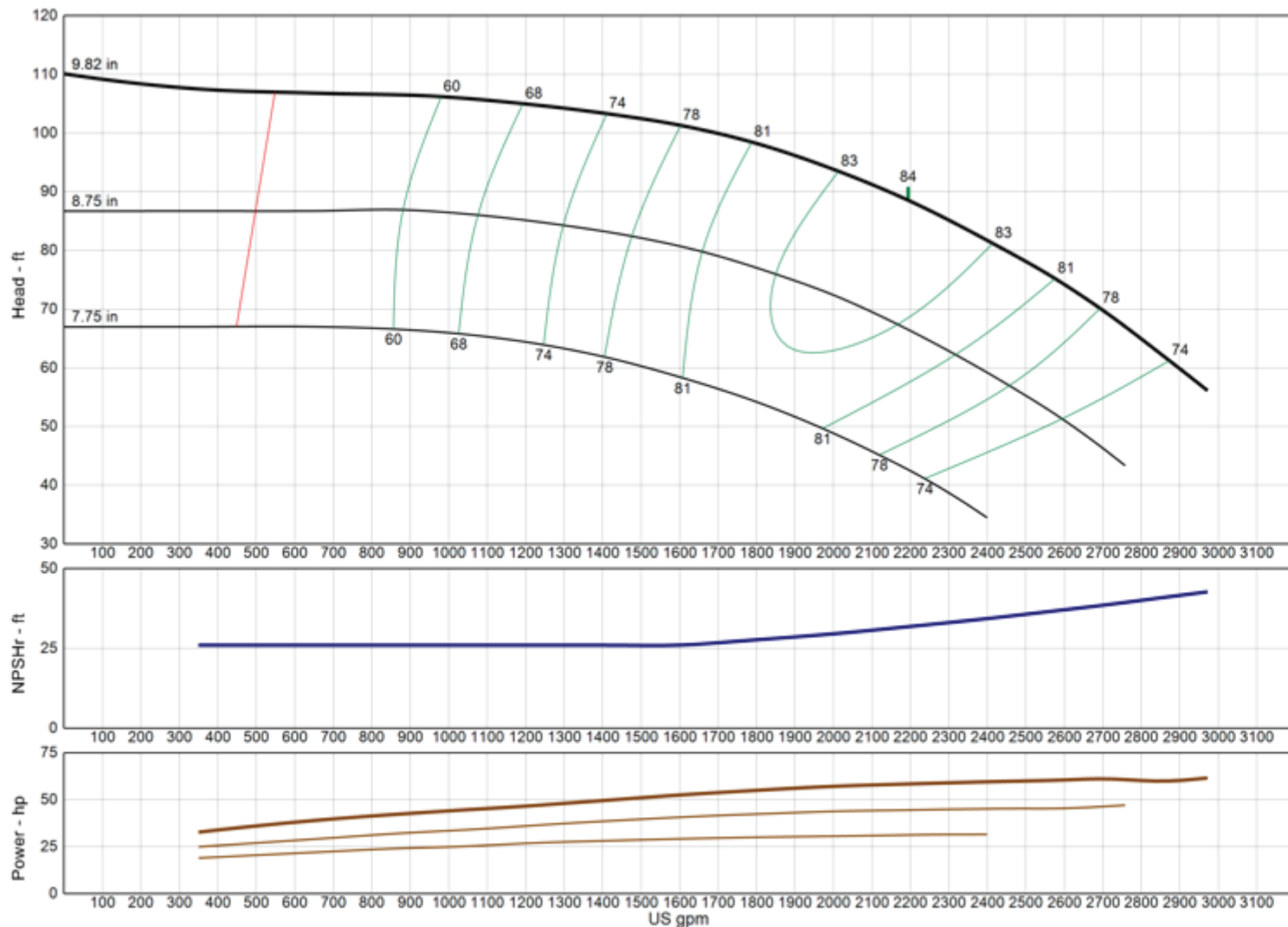

<b>Model</b>	<b>14RJHO</b>
<b>RPM</b>	<b>1770</b>
Freq   Poles	60 Hz   4-pole
Pump Type	Lineshaft
<b>EFFICIENCY CORRECTION</b>	
1-STAGE	-1.0
2-STAGE	-0.5
3-STAGE	0.0
4-STAGE	0.0
Impeller Type	Open
Ns	2870
Thrust K-Factor	16.20 lb/ft
Bowl OD	13.63 in
Bowl Lateral	1.25 in
Max PSI	360 psi
Thd Disch Size	8", 10", 12"

### TURBINE OPERATIONS

Lubbock, Texas

NOMINAL BOWL PERFORMANCE CURVE AND DATA BASED ON PUMPING CLEAR, NON-AERATED WATER AND USING STANDARD MATERIALS OF CONSTRUCTION. RATED POINT ONLY CAN BE GUARANTEED BY THE FACTORY. CURVES REPRESENT SINGLE STAGE AVERAGE PERFORMANCE BASED ON TEST OF MULTI-STAGE BOWL ASSEMBLY. EFFICIENCY CORRECTION APPLIES DIRECTLY TO EFFICIENCY (-) AND HEAD (x) FOR LESSER STAGES. ACTUAL DRIVER OPERATING SPEED SHOULD BE VERIFIED.

# MODEL 14RJLC

(Effective December 18, 2019)

## Vertical Turbine Pump

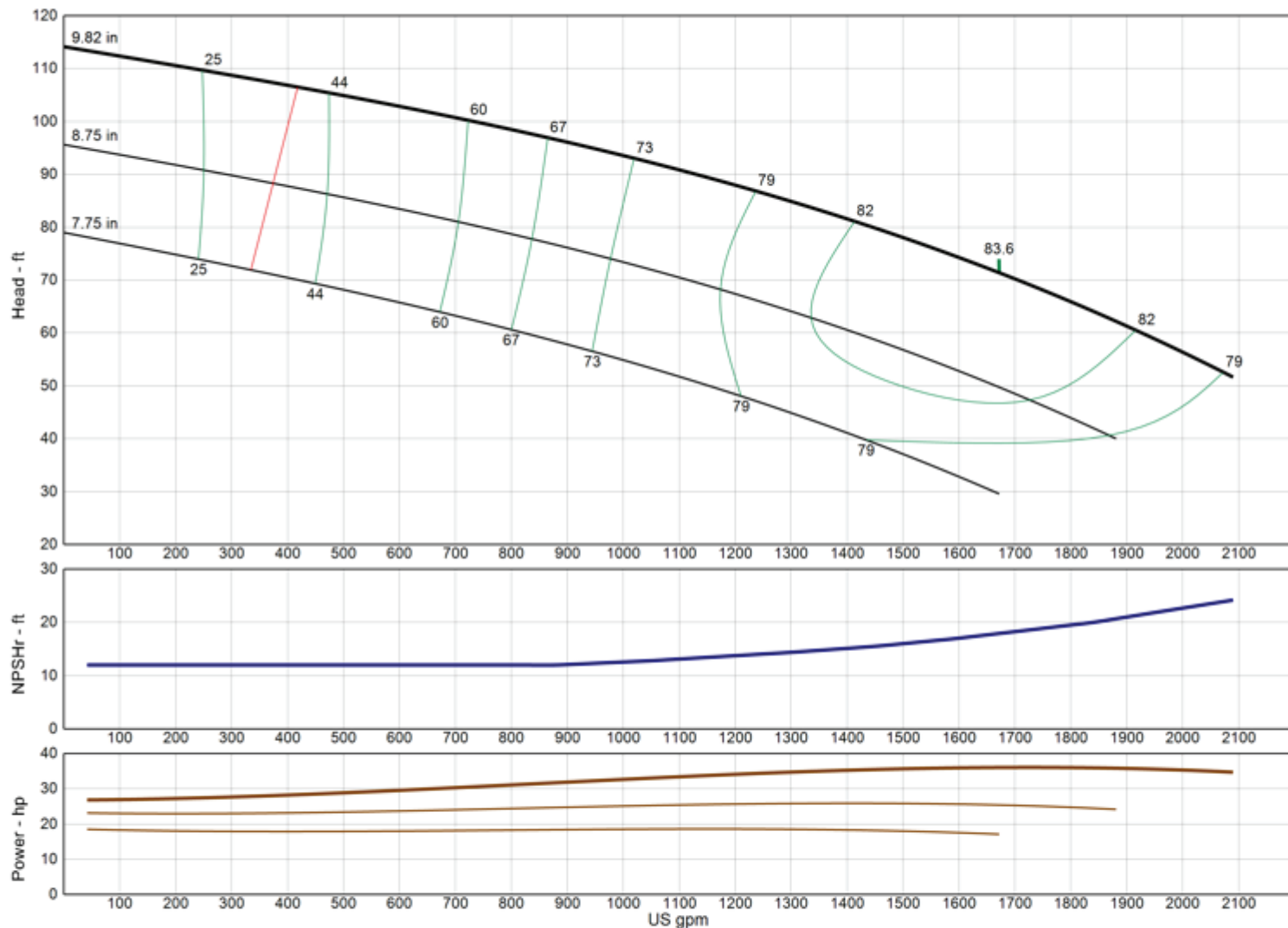

**Model** 14RJLC

**RPM** 1770

Freq | Poles 60 Hz | 4-pole

Pump Type Lineshaft

### EFFICIENCY CORRECTION

1-STAGE	-3.0
2-STAGE	-1.0
3-STAGE	0.0
4-STAGE	0.0

Impeller Type Enclosed

Ns 2945

Thrust K-Factor 16.20 lb/ft

Bowl OD 13.63 in

Bowl Lateral 1.25 in

Max PSI 360 psi

Thd Disch Size 8", 10", 12"

### TURBINE OPERATIONS

Lubbock, Texas

NOMINAL BOWL PERFORMANCE CURVE AND DATA BASED ON PUMPING CLEAR, NON-AERATED WATER AND USING STANDARD MATERIALS OF CONSTRUCTION. RATED POINT ONLY CAN BE GUARANTEED BY THE FACTORY. CURVES REPRESENT SINGLE STAGE AVERAGE PERFORMANCE BASED ON TEST OF MULTI-STAGE BOWL ASSEMBLY. EFFICIENCY CORRECTION APPLIES DIRECTLY TO EFFICIENCY (-) AND HEAD (x) FOR LESSER STAGES. ACTUAL DRIVER OPERATING SPEED SHOULD BE VERIFIED.



# MODEL 14RJLO

(Effective July 17, 2019)

## Vertical Turbine Pump

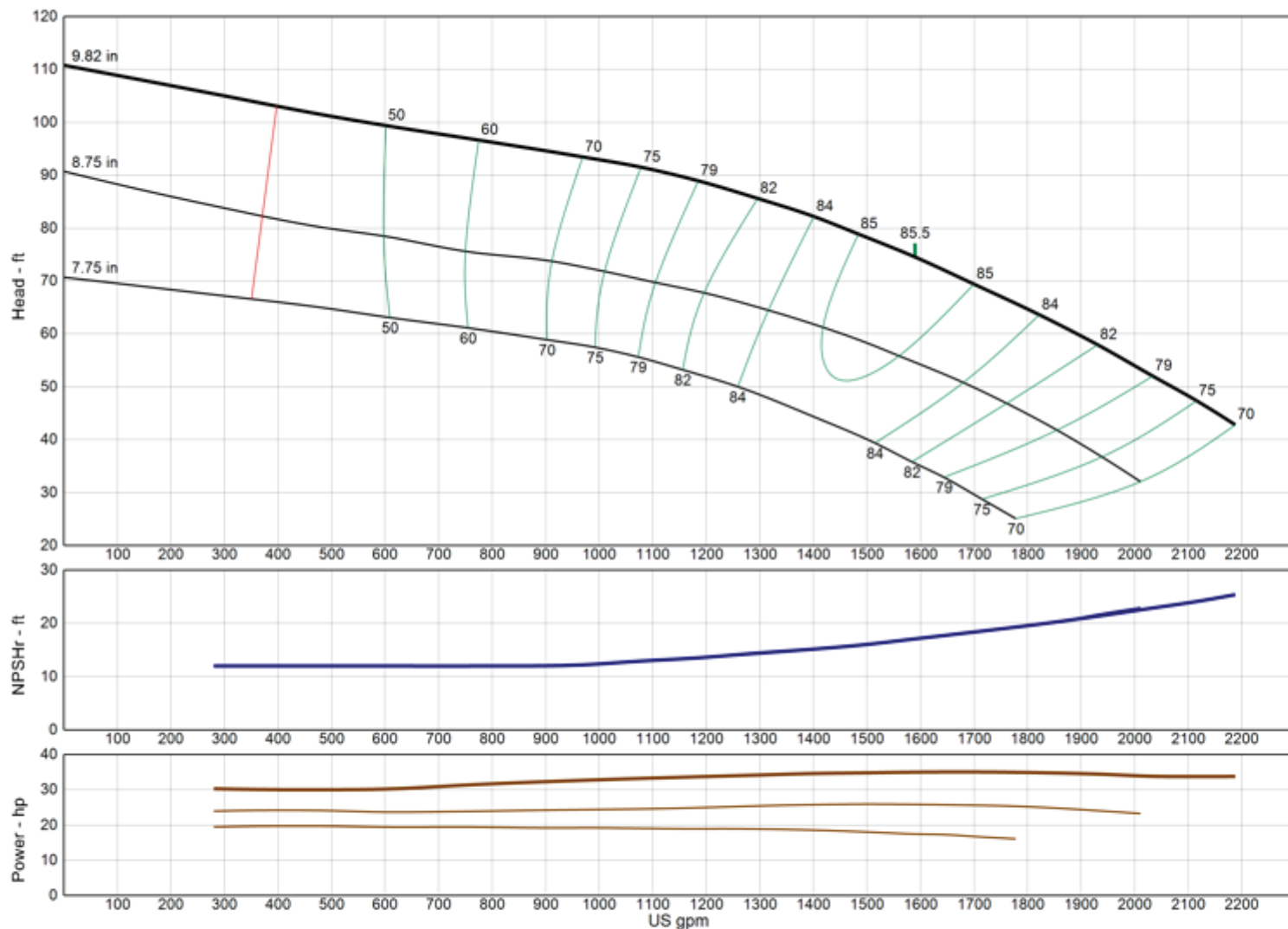

**Model** 14RJLO

**RPM** 1770

Freq | Poles 60 Hz | 4-pole

Pump Type Lineshaft

### EFFICIENCY CORRECTION

1-STAGE	-2.0
2-STAGE	-1.0
3-STAGE	0.0
4-STAGE	0.0

Impeller Type **Open**

Ns **2780**

Thrust K-Factor **16.20 lb/ft**

Bowl OD 13.63 in

Bowl Lateral 1.25 in

Max PSI 360 psi

Thd Disch Size 8", 10", 12"

### TURBINE OPERATIONS

Lubbock, Texas

NOMINAL BOWL PERFORMANCE CURVE AND DATA BASED ON PUMPING CLEAR, NON-AERATED WATER AND USING STANDARD MATERIALS OF CONSTRUCTION. RATED POINT ONLY CAN BE GUARANTEED BY THE FACTORY. CURVES REPRESENT SINGLE STAGE AVERAGE PERFORMANCE BASED ON TEST OF MULTI-STAGE BOWL ASSEMBLY. EFFICIENCY CORRECTION APPLIES DIRECTLY TO EFFICIENCY (-) AND HEAD (x) FOR LESSER STAGES. ACTUAL DRIVER OPERATING SPEED SHOULD BE VERIFIED.

# MODEL 14RJMC

(Effective December 18, 2019)

## Vertical Turbine Pump

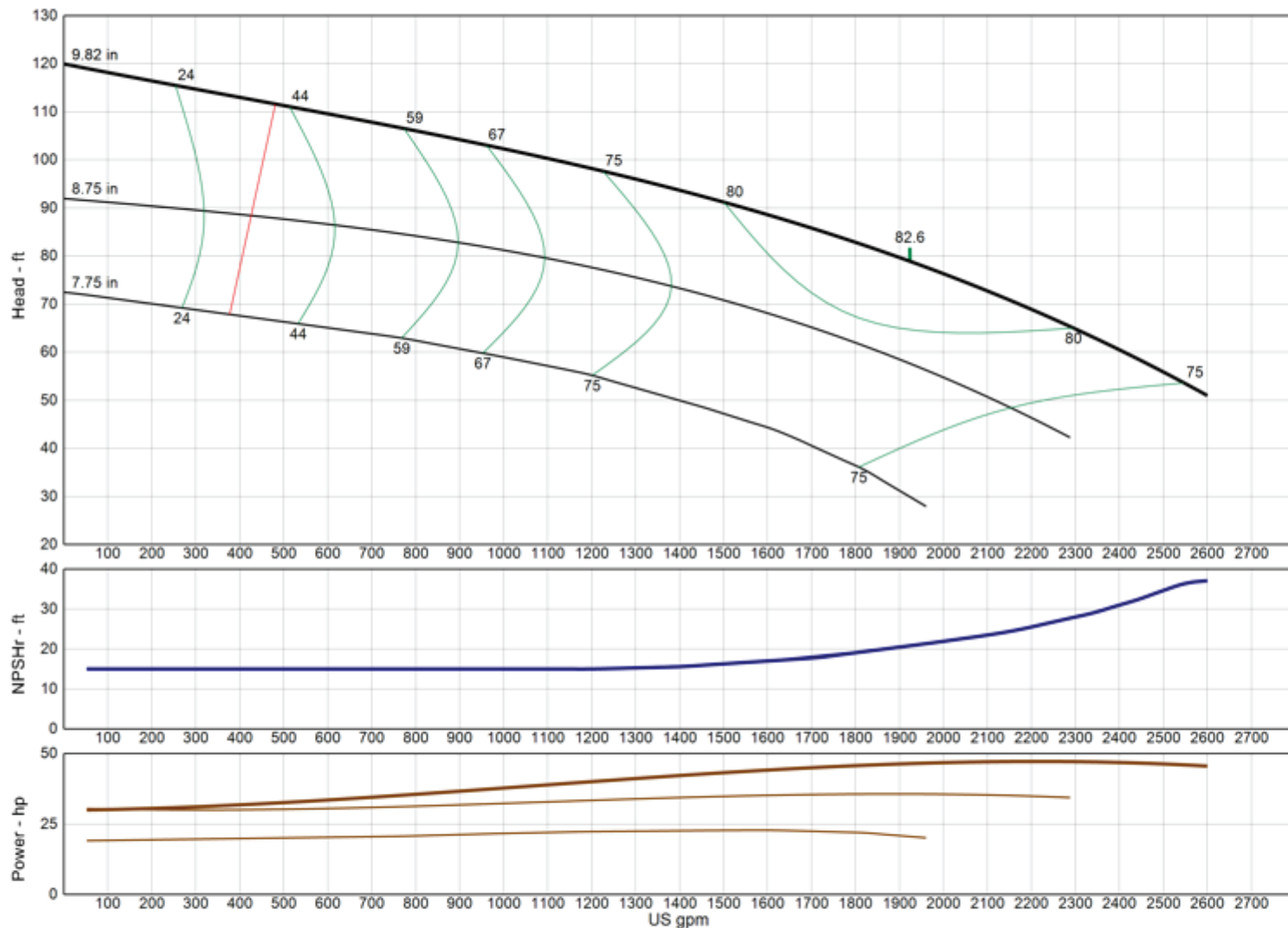

<b>Model</b>	<b>14RJMC</b>
<b>RPM</b>	<b>1770</b>
Freq   Poles	60 Hz   4-pole
Pump Type	Lineshaft
<b>EFFICIENCY CORRECTION</b>	
1-STAGE	0.0
2-STAGE	0.0
3-STAGE	0.0
4-STAGE	0.0
Impeller Type	Enclosed
Ns	2930
Thrust K-Factor	16.20 lb/ft
Bowl OD	13.63 in
Bowl Lateral	1.25 in
Max PSI	360 psi
Thd Disch Size	8", 10", 12"

### TURBINE OPERATIONS

Lubbock, Texas

NOMINAL BOWL PERFORMANCE CURVE AND DATA BASED ON PUMPING CLEAR, NON-AERATED WATER AND USING STANDARD MATERIALS OF CONSTRUCTION. RATED POINT ONLY CAN BE GUARANTEED BY THE FACTORY. CURVES REPRESENT SINGLE STAGE AVERAGE PERFORMANCE BASED ON TEST OF MULTI-STAGE BOWL ASSEMBLY. EFFICIENCY CORRECTION APPLIES DIRECTLY TO EFFICIENCY (-) AND HEAD (x) FOR LESSER STAGES. ACTUAL DRIVER OPERATING SPEED SHOULD BE VERIFIED.

# MODEL 14RJMO

(Effective July 17, 2019)

## Vertical Turbine Pump

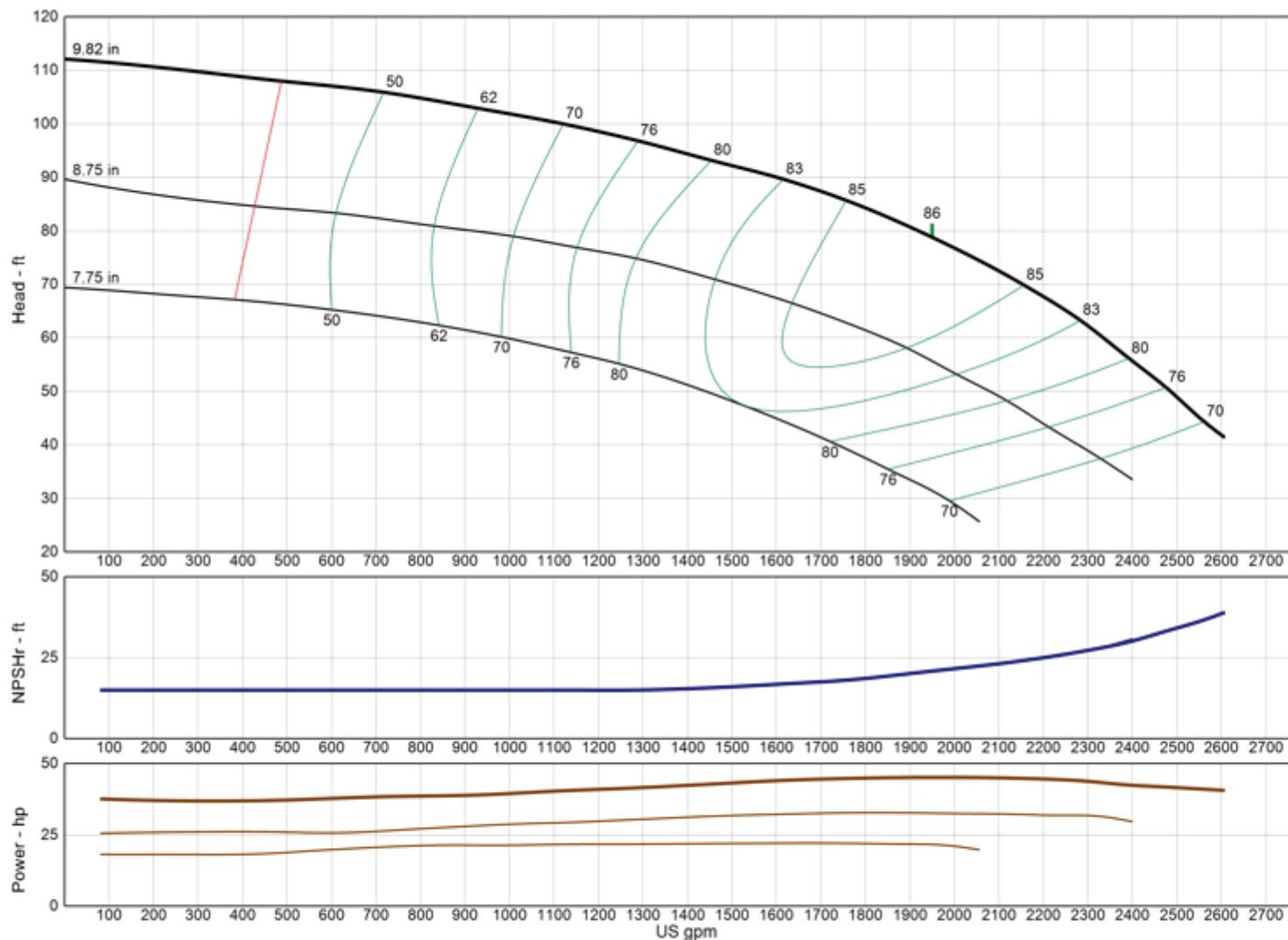

<b>Model</b>	<b>14RJMO</b>
<b>RPM</b>	<b>1770</b>
Freq   Poles	60 Hz   4-pole
Pump Type	Lineshaft
<b>EFFICIENCY CORRECTION</b>	
1-STAGE	0.0
2-STAGE	0.0
3-STAGE	0.0
4-STAGE	0.0
Impeller Type	Open
Ns	2955
Thrust K-Factor	16.20 lb/ft
Bowl OD	13.63 in
Bowl Lateral	1.25 in
Max PSI	360 psi
Thd Disch Size	8", 10", 12"

### TURBINE OPERATIONS

Lubbock, Texas

NOMINAL BOWL PERFORMANCE CURVE AND DATA BASED ON PUMPING CLEAR, NON-AERATED WATER AND USING STANDARD MATERIALS OF CONSTRUCTION. RATED POINT ONLY CAN BE GUARANTEED BY THE FACTORY. CURVES REPRESENT SINGLE STAGE AVERAGE PERFORMANCE BASED ON TEST OF MULTI-STAGE BOWL ASSEMBLY. EFFICIENCY CORRECTION APPLIES DIRECTLY TO EFFICIENCY (-) AND HEAD (x) FOR LESSER STAGES. ACTUAL DRIVER OPERATING SPEED SHOULD BE VERIFIED.

# MODEL 15FHC

(Effective July 17, 2019)

## Vertical Turbine Pump

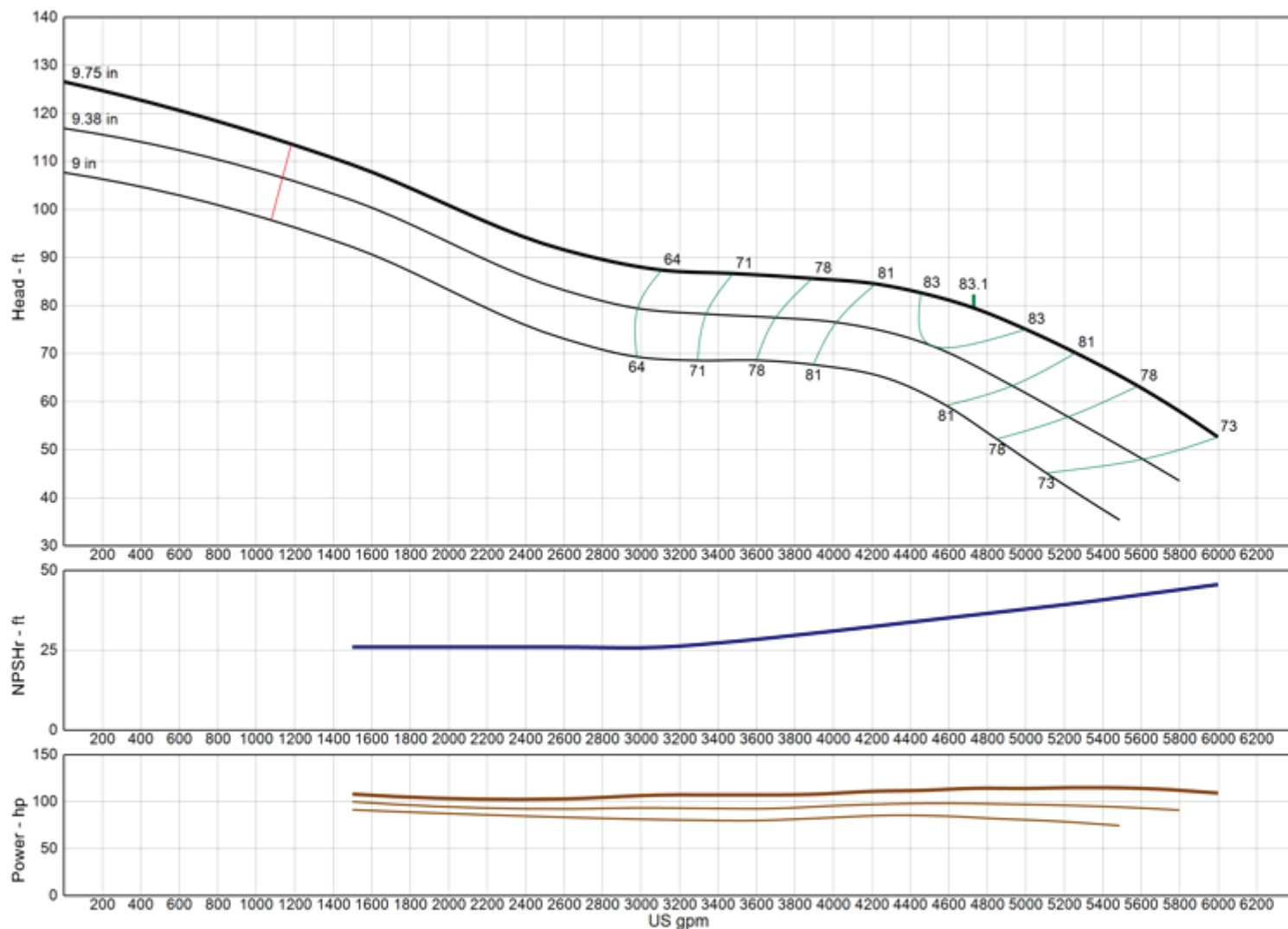

<b>Model</b>	<b>15FHC</b>
<b>RPM</b>	<b>1770</b>
Freq   Poles	60 Hz   4-pole
Pump Type	Lineshaft
<b>EFFICIENCY CORRECTION</b>	
1-STAGE	-1.0
2-STAGE	-0.5
3-STAGE	0.0
4-STAGE	0.0
Impeller Type	Enclosed
Ns	4570
Thrust K-Factor	30.00 lb/ft
Bowl OD	14.75 in
Bowl Lateral	1.25 in
Max PSI	260 psi
Thd Disch Size	12", 14"

### TURBINE OPERATIONS

Lubbock, Texas

NOMINAL BOWL PERFORMANCE CURVE AND DATA BASED ON PUMPING CLEAR, NON-AERATED WATER AND USING STANDARD MATERIALS OF CONSTRUCTION. RATED POINT ONLY CAN BE GUARANTEED BY THE FACTORY. CURVES REPRESENT SINGLE STAGE AVERAGE PERFORMANCE BASED ON TEST OF MULTI-STAGE BOWL ASSEMBLY. EFFICIENCY CORRECTION APPLIES DIRECTLY TO EFFICIENCY (-) AND HEAD (x) FOR LESSER STAGES. ACTUAL DRIVER OPERATING SPEED SHOULD BE VERIFIED.

# MODEL 16BHC

(Effective July 17, 2019)

## Vertical Turbine Pump

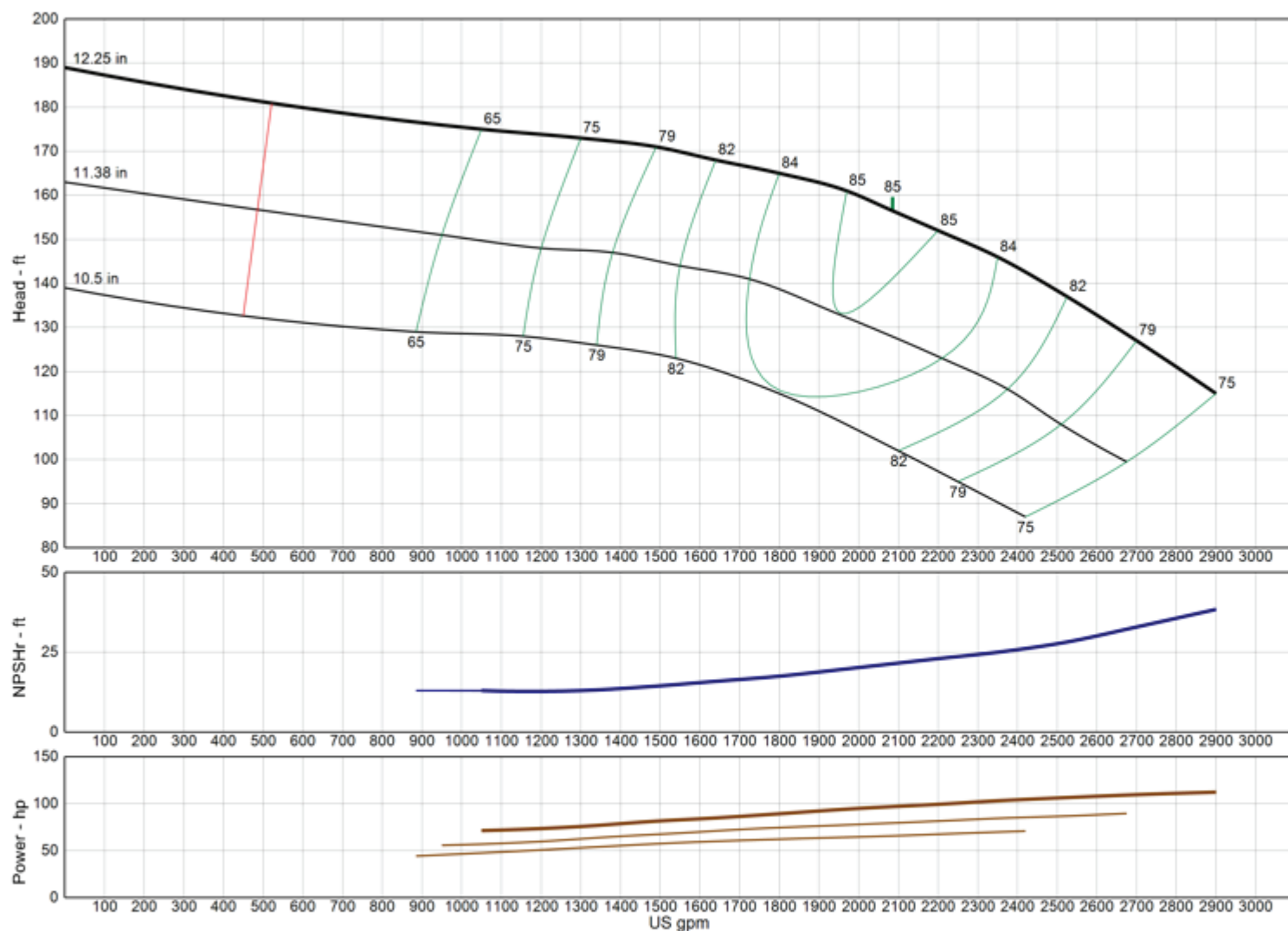

**Model** 16BHC

**RPM** 1770

Freq | Poles 60 Hz | 4-pole

Pump Type Lineshaft

### EFFICIENCY CORRECTION

1-STAGE	-2.0
2-STAGE	-1.0
3-STAGE	0.0
4-STAGE	0.0

Impeller Type Enclosed

Ns 1825

Thrust K-Factor 14.10 lb/ft

Bowl OD 16.13 in

Bowl Lateral 0.88 in

Max PSI 400 psi

Thd Disch Size 8", 10", 12"

### TURBINE OPERATIONS

Lubbock, Texas

NOMINAL BOWL PERFORMANCE CURVE AND DATA BASED ON PUMPING CLEAR, NON-AERATED WATER AND USING STANDARD MATERIALS OF CONSTRUCTION. RATED POINT ONLY CAN BE GUARANTEED BY THE FACTORY. CURVES REPRESENT SINGLE STAGE AVERAGE PERFORMANCE BASED ON TEST OF MULTI-STAGE BOWL ASSEMBLY. EFFICIENCY CORRECTION APPLIES DIRECTLY TO EFFICIENCY (-) AND HEAD (x) FOR LESSER STAGES. ACTUAL DRIVER OPERATING SPEED SHOULD BE VERIFIED.



# MODEL 16BLC

(Effective July 17, 2019)

## Vertical Turbine Pump

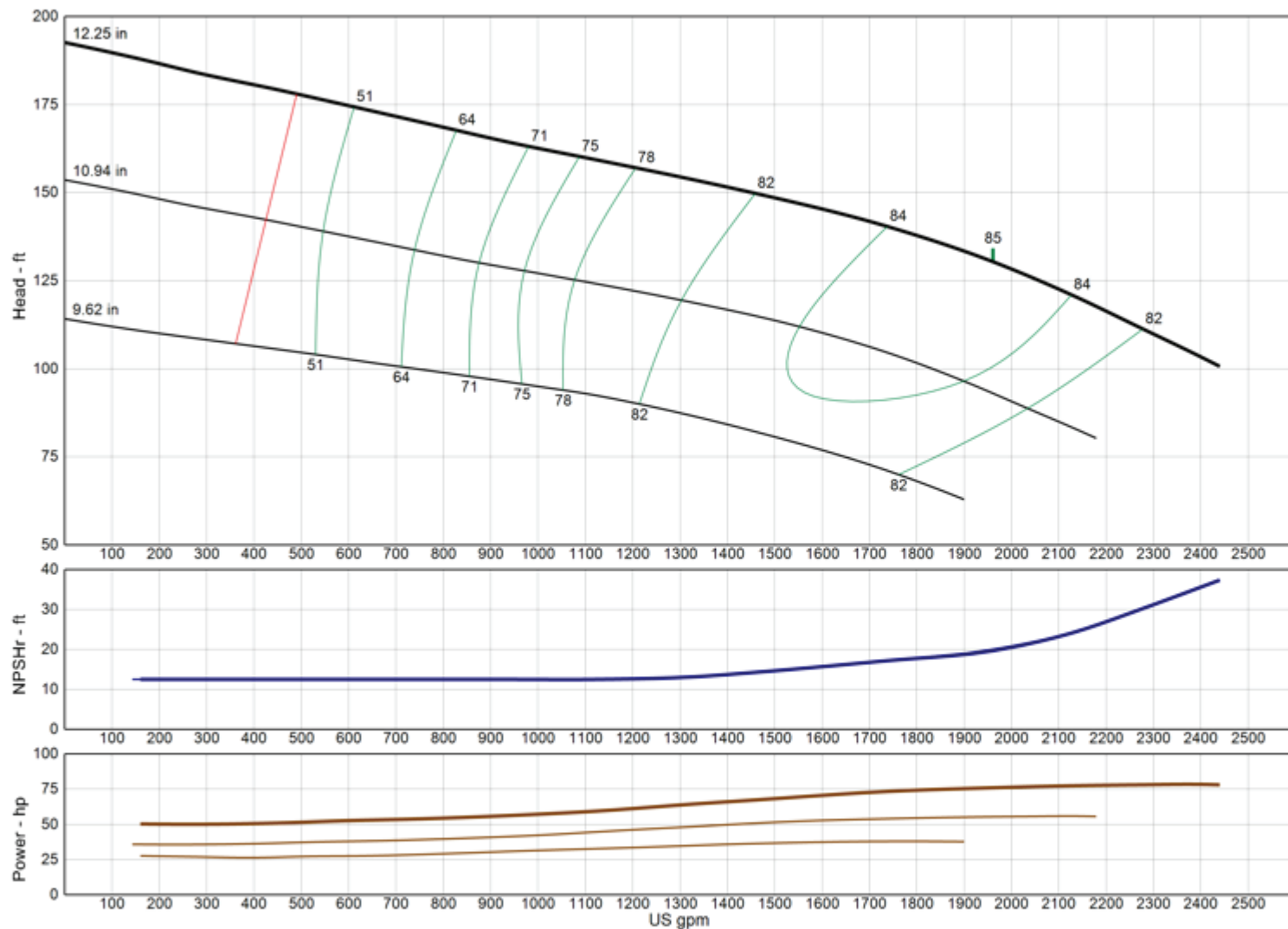

<b>Model</b>	<b>16BLC</b>
<b>RPM</b>	<b>1770</b>
Freq   Poles	60 Hz   4-pole
Pump Type	Lineshaft
<b>EFFICIENCY CORRECTION</b>	
1-STAGE	-2.0
2-STAGE	-1.0
3-STAGE	0.0
4-STAGE	0.0
Impeller Type	Enclosed
Ns	2030
Thrust K-Factor	15.00 lb/ft
Bowl OD	16.13 in
Bowl Lateral	0.88 in
Max PSI	400 psi
Thd Disch Size	8", 10", 12"

### TURBINE OPERATIONS

Lubbock, Texas

NOMINAL BOWL PERFORMANCE CURVE AND DATA BASED ON PUMPING CLEAR, NON-AERATED WATER AND USING STANDARD MATERIALS OF CONSTRUCTION. RATED POINT ONLY CAN BE GUARANTEED BY THE FACTORY. CURVES REPRESENT SINGLE STAGE AVERAGE PERFORMANCE BASED ON TEST OF MULTI-STAGE BOWL ASSEMBLY. EFFICIENCY CORRECTION APPLIES DIRECTLY TO EFFICIENCY (-) AND HEAD (x) FOR LESSER STAGES. ACTUAL DRIVER OPERATING SPEED SHOULD BE VERIFIED.

# MODEL 16DHHO

(Effective July 17, 2019)

## Vertical Turbine Pump

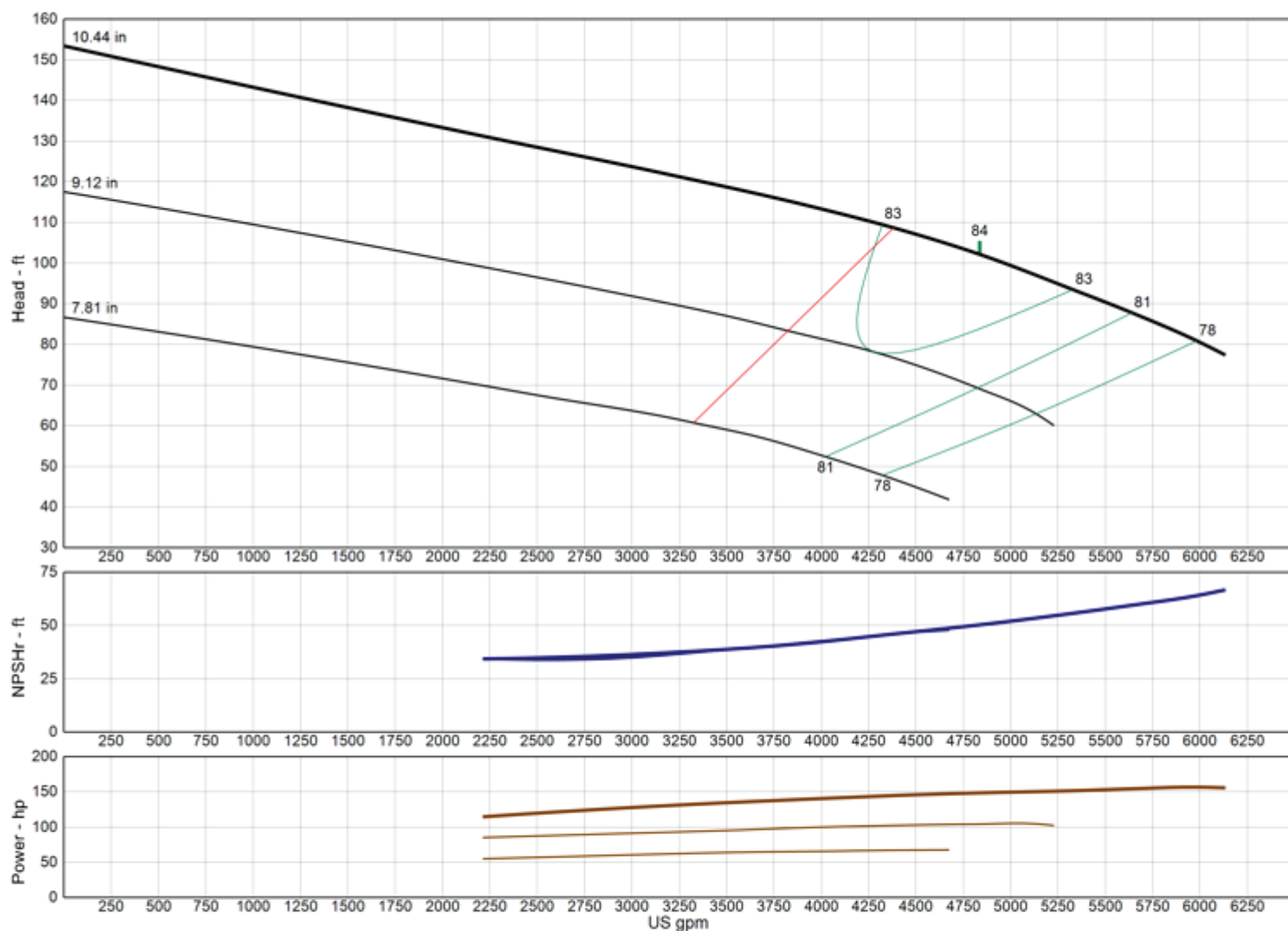

**Model** 16DHHO

**RPM** 1770

Freq | Poles 60 Hz | 4-pole

Pump Type Lineshaft

### EFFICIENCY CORRECTION

1-STAGE	-3.0
2-STAGE	-1.5
3-STAGE	-1.0
4-STAGE	0.0

Impeller Type Open

Ns 3830

Thrust K-Factor 42.00 lb/ft

Bowl OD 15.25 in

Bowl Lateral 0.88 in

Max PSI 380 psi

Thd Disch Size 12", 14"

### TURBINE OPERATIONS

Lubbock, Texas

NOMINAL BOWL PERFORMANCE CURVE AND DATA, BASED ON PUMPING CLEAR, NON-AERATED WATER AND USING STANDARD MATERIALS OF CONSTRUCTION. RATED POINT ONLY CAN BE GUARANTEED BY THE FACTORY. CURVES REPRESENT SINGLE STAGE AVERAGE PERFORMANCE BASED ON TEST OF MULTI-STAGE BOWL ASSEMBLY. EFFICIENCY CORRECTION APPLIES DIRECTLY TO EFFICIENCY (-) AND HEAD (x) FOR LESSER STAGES. ACTUAL DRIVER OPERATING SPEED SHOULD BE VERIFIED.

# MODEL 16DHLC

(Effective July 17, 2019)

## Vertical Turbine Pump

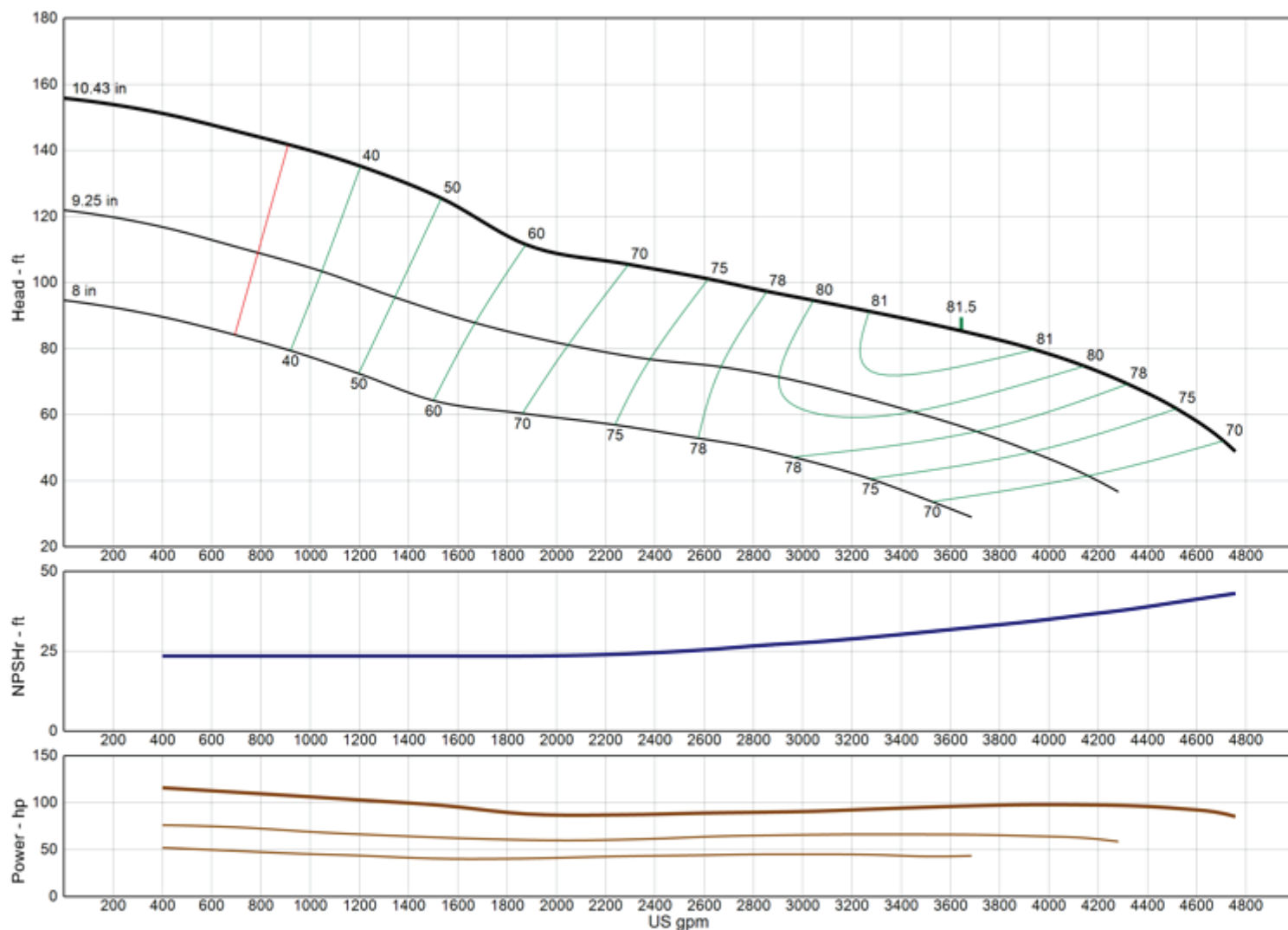

<b>Model</b>	<b>16DHLC</b>
<b>RPM</b>	<b>1770</b>
Freq   Poles	60 Hz   4-pole
Pump Type	Lineshaft
<b>EFFICIENCY CORRECTION</b>	
1-STAGE	-2.0
2-STAGE	-1.0
3-STAGE	0.0
4-STAGE	0.0
Impeller Type	Enclosed
Ns	3805
Thrust K-Factor	31.00 lb/ft
Bowl OD	15.25 in
Bowl Lateral	0.88 in
Max PSI	380 psi
Thd Disch Size	10", 12", 14"

### TURBINE OPERATIONS

Lubbock, Texas

NOMINAL BOWL PERFORMANCE CURVE AND DATA BASED ON PUMPING CLEAR, NON-AERATED WATER AND USING STANDARD MATERIALS OF CONSTRUCTION. RATED POINT ONLY CAN BE GUARANTEED BY THE FACTORY. CURVES REPRESENT SINGLE STAGE AVERAGE PERFORMANCE BASED ON TEST OF MULTI-STAGE BOWL ASSEMBLY. EFFICIENCY CORRECTION APPLIES DIRECTLY TO EFFICIENCY (-) AND HEAD (x) FOR LESSER STAGES. ACTUAL DRIVER OPERATING SPEED SHOULD BE VERIFIED.

# MODEL 16DHLO

(Effective July 17, 2019)

## Vertical Turbine Pump

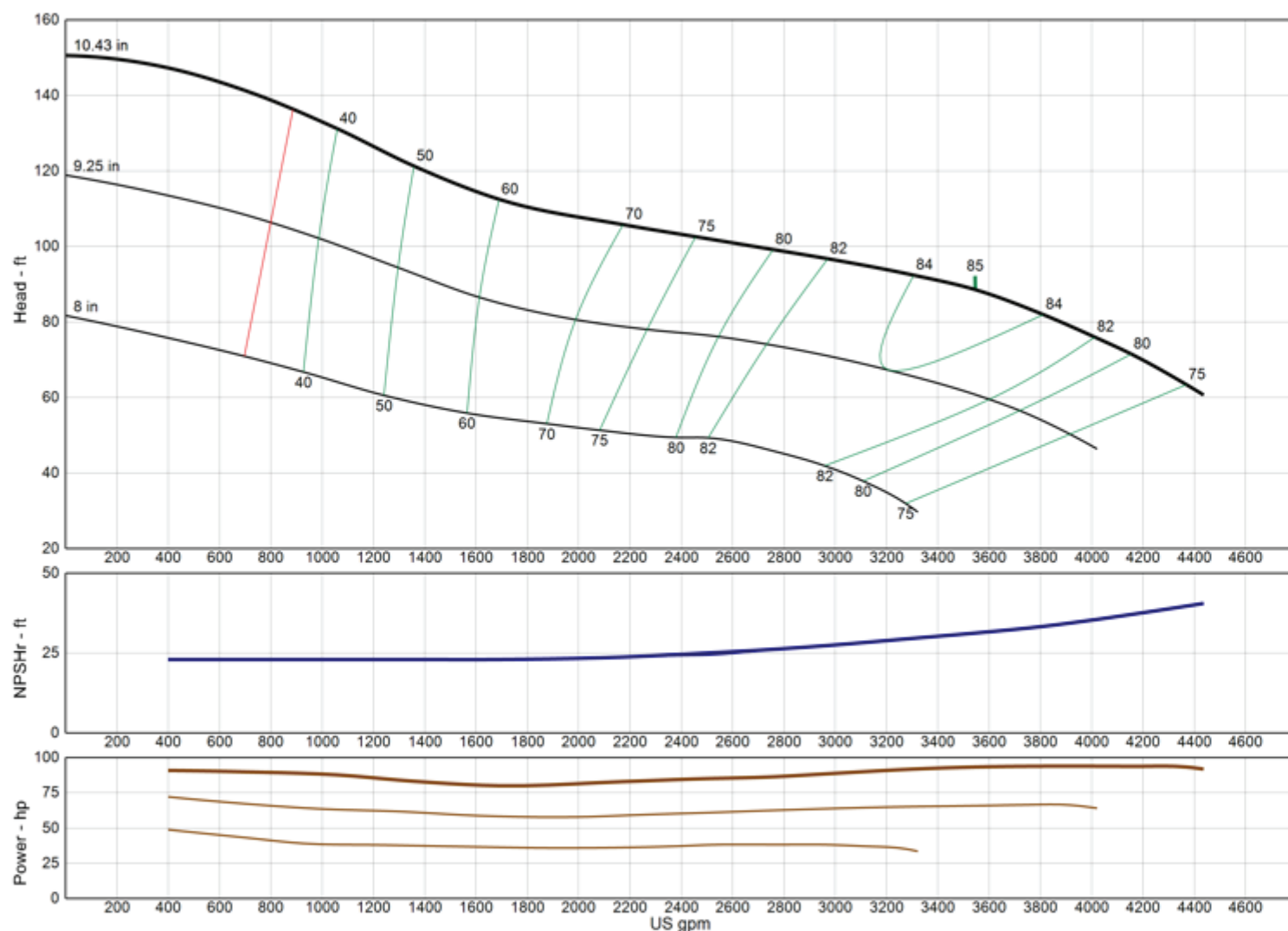

<b>Model</b>	<b>16DHLO</b>
<b>RPM</b>	<b>1770</b>
Freq   Poles	60 Hz   4-pole
Pump Type	Lineshaft
<b>EFFICIENCY CORRECTION</b>	
1-STAGE	-1.0
2-STAGE	0.0
3-STAGE	0.0
4-STAGE	0.0
Impeller Type	Open
Ns	3650
Thrust K-Factor	42.00 lb/ft
Bowl OD	15.25 in
Bowl Lateral	0.88 in
Max PSI	380 psi
Thd Disch Size	12", 14"

### TURBINE OPERATIONS

Lubbock, Texas

NOMINAL BOWL PERFORMANCE CURVE AND DATA BASED ON PUMPING CLEAR, NON-AERATED WATER AND USING STANDARD MATERIALS OF CONSTRUCTION. RATED POINT ONLY CAN BE GUARANTEED BY THE FACTORY. CURVES REPRESENT SINGLE STAGE AVERAGE PERFORMANCE BASED ON TEST OF MULTI-STAGE BOWL ASSEMBLY. EFFICIENCY CORRECTION APPLIES DIRECTLY TO EFFICIENCY (-) AND HEAD (x) FOR LESSER STAGES. ACTUAL DRIVER OPERATING SPEED SHOULD BE VERIFIED.

# MODEL 16DMC

(Effective July 17, 2019)

## Vertical Turbine Pump

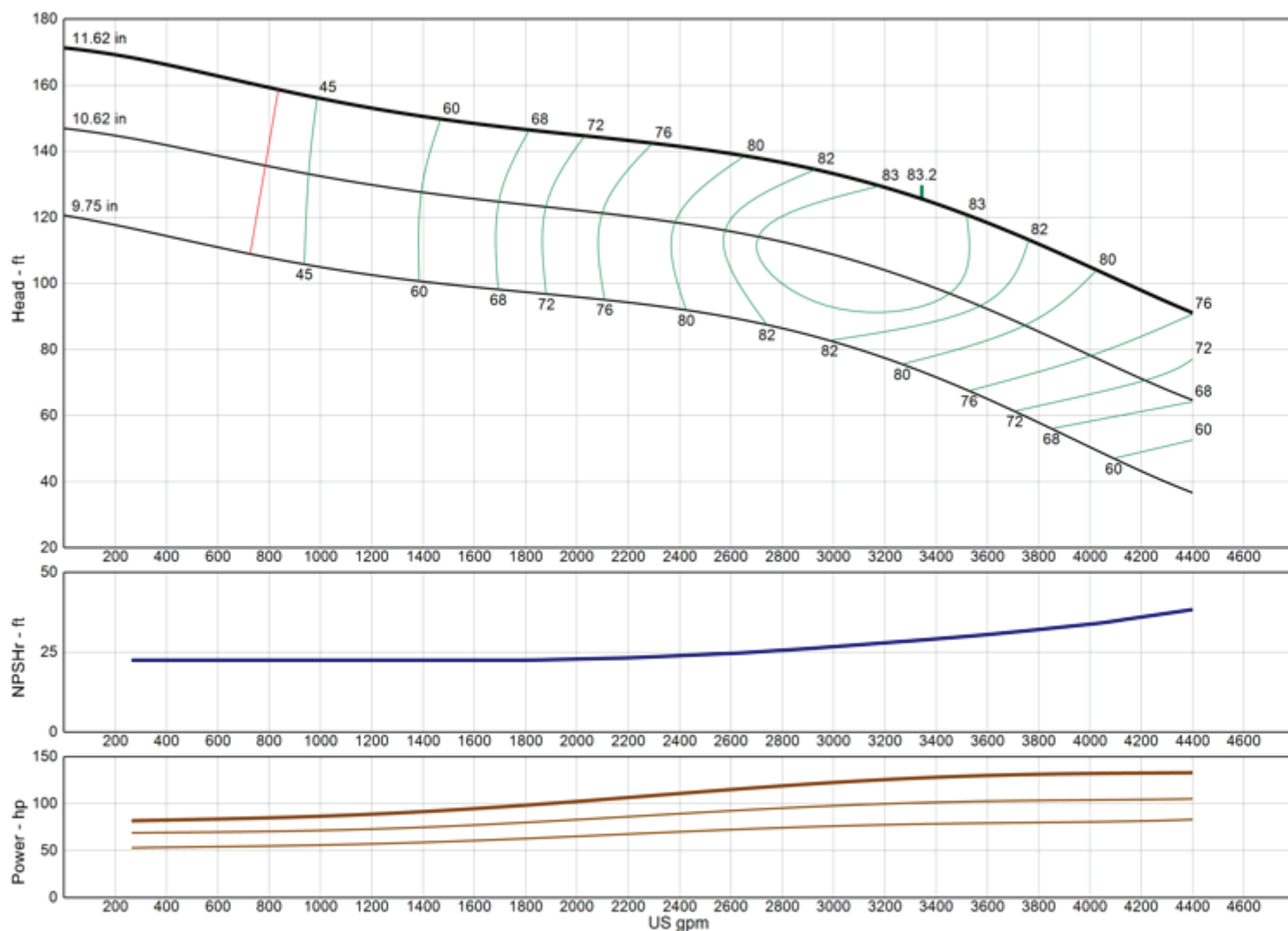

<b>Model</b>	<b>16DMC</b>
<b>RPM</b>	<b>1770</b>
Freq   Poles	60 Hz   4-pole
Pump Type	Lineshaft
<b>EFFICIENCY CORRECTION</b>	
1-STAGE	-1.0
2-STAGE	0.0
3-STAGE	0.0
4-STAGE	0.0
Impeller Type	Enclosed
Ns	2730
Thrust K-Factor	18.00 lb/ft
Bowl OD	16.13 in
Bowl Lateral	0.75 in
Max PSI	400 psi
Thd Disch Size	12", 14"

### TURBINE OPERATIONS

Lubbock, Texas

NOMINAL BOWL PERFORMANCE CURVE AND DATA BASED ON PUMPING CLEAR, NON-AERATED WATER AND USING STANDARD MATERIALS OF CONSTRUCTION. RATED POINT ONLY CAN BE GUARANTEED BY THE FACTORY. CURVES REPRESENT SINGLE STAGE AVERAGE PERFORMANCE BASED ON TEST OF MULTI-STAGE BOWL ASSEMBLY. EFFICIENCY CORRECTION APPLIES DIRECTLY TO EFFICIENCY (-) AND HEAD (x) FOR LESSER STAGES. ACTUAL DRIVER OPERATING SPEED SHOULD BE VERIFIED.



# MODEL 16DXC

(Effective July 17, 2019)

## Vertical Turbine Pump

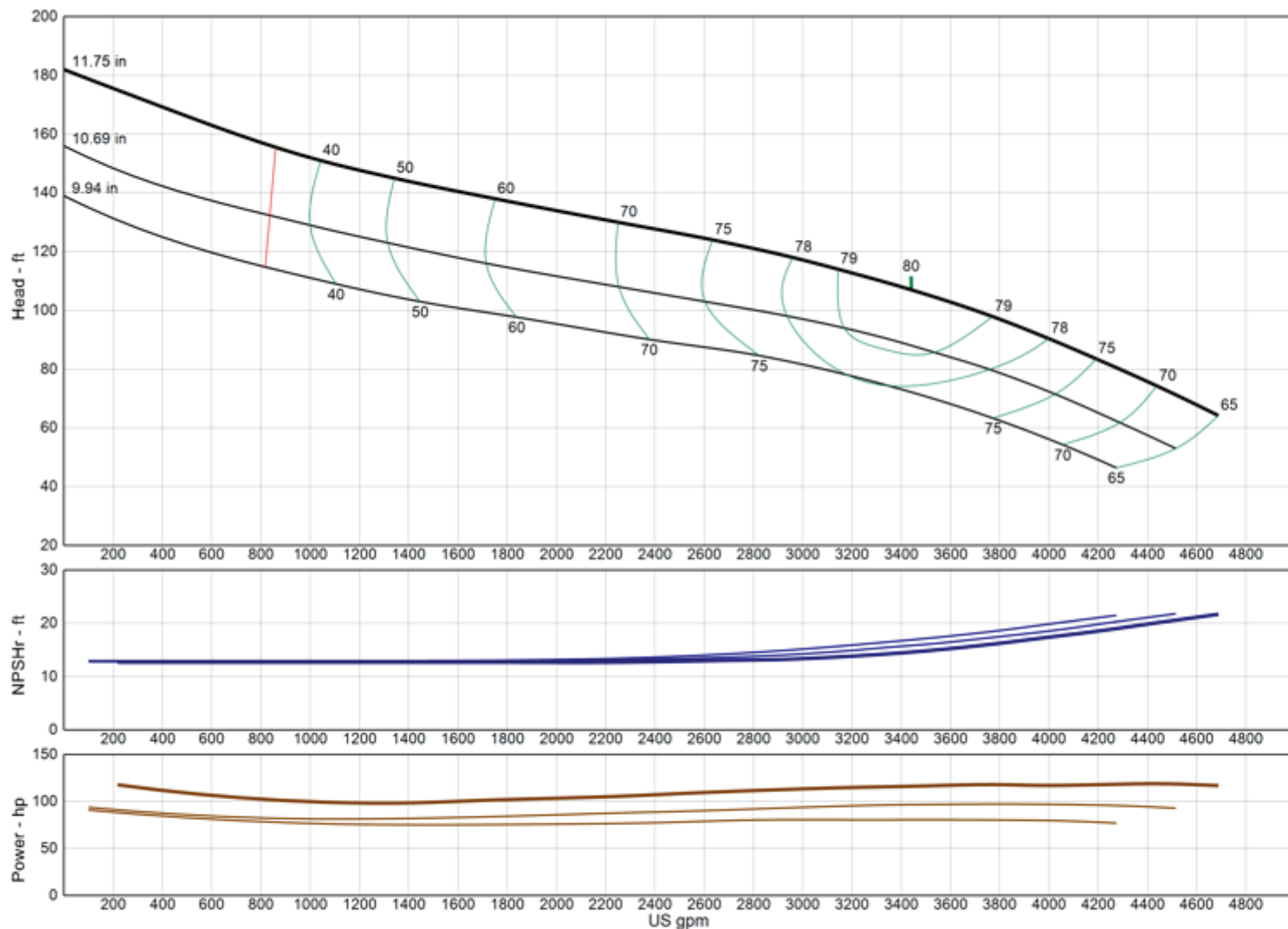

<b>Model</b>	<b>16DXC</b>
<b>RPM</b>	<b>1770</b>
Freq   Poles	60 Hz   4-pole
Pump Type	Lineshaft
<b>EFFICIENCY CORRECTION</b>	
1-STAGE	0.0
2-STAGE	0.0
3-STAGE	0.0
4-STAGE	0.0
Impeller Type	Enclosed
Ns	3120
Thrust K-Factor	28.00 lb/ft
Bowl OD	16.13 in
Bowl Lateral	0.88 in
Max PSI	380 psi
Thd Disch Size	12", 14"

### TURBINE OPERATIONS

Lubbock, Texas

NOMINAL BOWL PERFORMANCE CURVE AND DATA BASED ON PUMPING CLEAR, NON-AERATED WATER AND USING STANDARD MATERIALS OF CONSTRUCTION. RATED POINT ONLY CAN BE GUARANTEED BY THE FACTORY. CURVES REPRESENT SINGLE STAGE AVERAGE PERFORMANCE BASED ON TEST OF MULTI-STAGE BOWL ASSEMBLY. EFFICIENCY CORRECTION APPLIES DIRECTLY TO EFFICIENCY (-) AND HEAD (x) FOR LESSER STAGES. ACTUAL DRIVER OPERATING SPEED SHOULD BE VERIFIED.

# MODEL 16RGHC

(Effective July 17, 2019)

## Vertical Turbine Pump

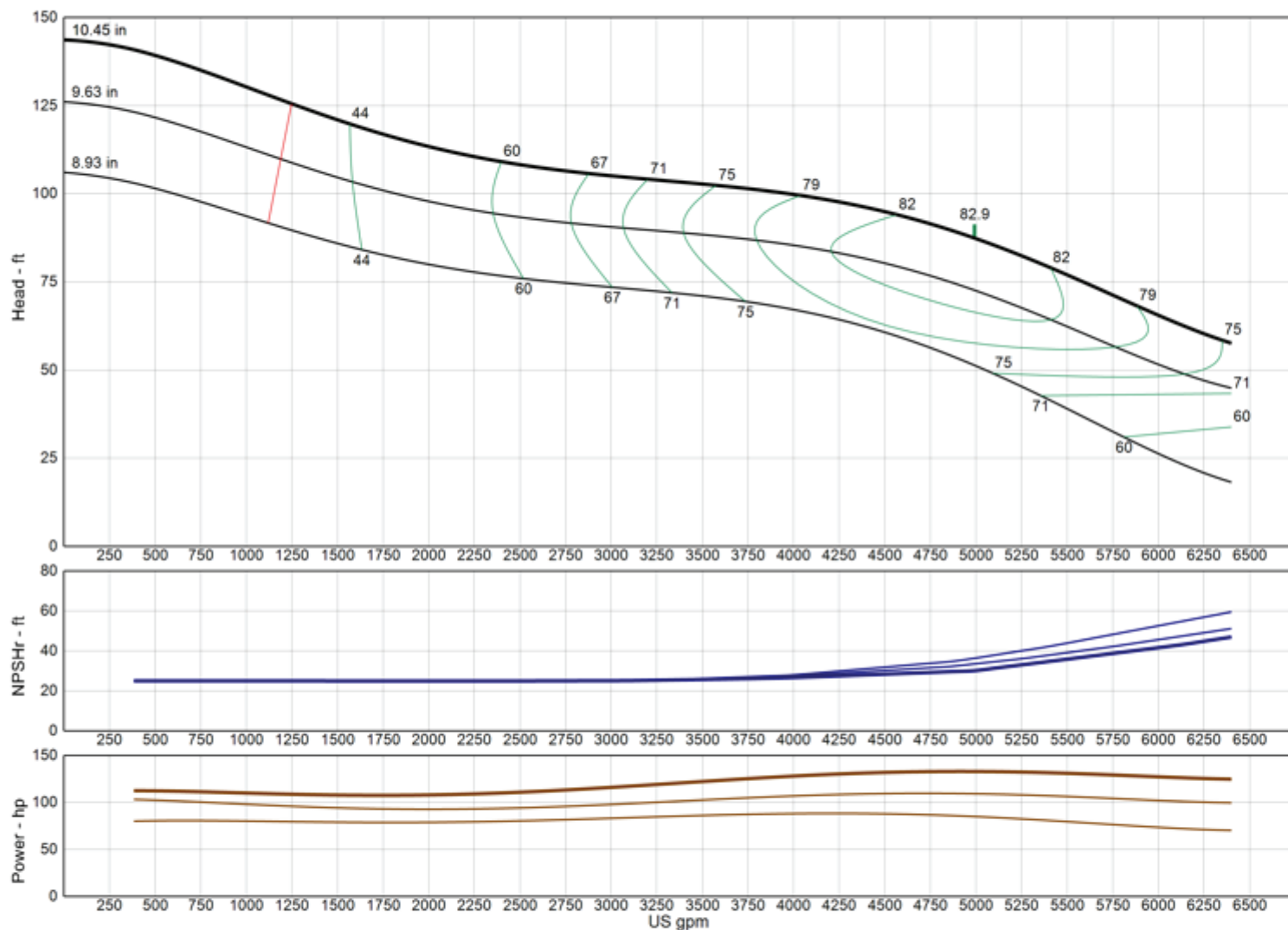

**Model** 16RGHC

**RPM** 1770

Freq | Poles 60 Hz | 4-pole

Pump Type Lineshaft

### EFFICIENCY CORRECTION

1-STAGE	-4.0
2-STAGE	-3.0
3-STAGE	-2.0
4-STAGE	-1.0

Impeller Type Enclosed

Ns 4375

Thrust K-Factor 24.00 lb/ft

Bowl OD 16.00 in

Bowl Lateral 1.00 in

Max PSI 180 psi

Thd Disch Size 12", 14"

### TURBINE OPERATIONS

Lubbock, Texas

NOMINAL BOWL PERFORMANCE CURVE AND DATA BASED ON PUMPING CLEAR, NON-AERATED WATER AND USING STANDARD MATERIALS OF CONSTRUCTION. RATED POINT ONLY CAN BE GUARANTEED BY THE FACTORY. CURVES REPRESENT SINGLE STAGE AVERAGE PERFORMANCE BASED ON TEST OF MULTI-STAGE BOWL ASSEMBLY. EFFICIENCY CORRECTION APPLIES DIRECTLY TO EFFICIENCY (-) AND HEAD (x) FOR LESSER STAGES. ACTUAL DRIVER OPERATING SPEED SHOULD BE VERIFIED.

# MODEL 16RGHXC

(Effective July 17, 2019)

## Vertical Turbine Pump

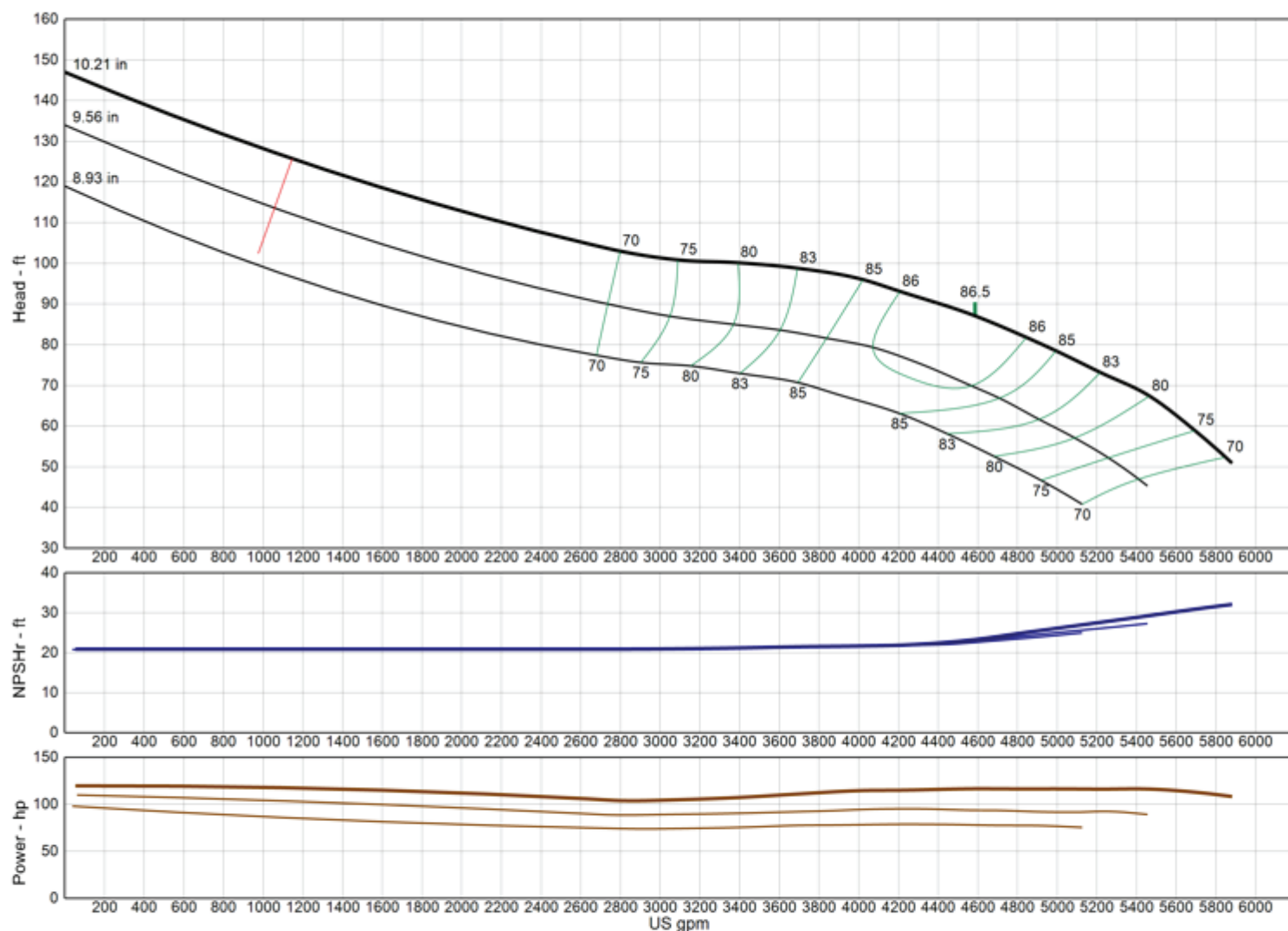

**Model** 16RGHXC

**RPM** 1770

Freq | Poles 60 Hz | 4-pole

Pump Type Lineshaft

### EFFICIENCY CORRECTION

1-STAGE	0.0
2-STAGE	0.0
3-STAGE	0.0
4-STAGE	0.0

Impeller Type Enclosed

Ns 4205

Thrust K-Factor 30.00 lb/ft

Bowl OD 16.00 in

Bowl Lateral 1.00 in

Max PSI 180 psi

Thd Disch Size 12", 14"

### TURBINE OPERATIONS

Lubbock, Texas

NOMINAL BOWL PERFORMANCE CURVE AND DATA BASED ON PUMPING CLEAR, NON-AERATED WATER AND USING STANDARD MATERIALS OF CONSTRUCTION. RATED POINT ONLY CAN BE GUARANTEED BY THE FACTORY. CURVES REPRESENT SINGLE STAGE AVERAGE PERFORMANCE BASED ON TEST OF MULTI-STAGE BOWL ASSEMBLY. EFFICIENCY CORRECTION APPLIES DIRECTLY TO EFFICIENCY (-) AND HEAD (x) FOR LESSER STAGES. ACTUAL DRIVER OPERATING SPEED SHOULD BE VERIFIED.

# MODEL 16RGLC

(Effective December 18, 2019)

## Vertical Turbine Pump

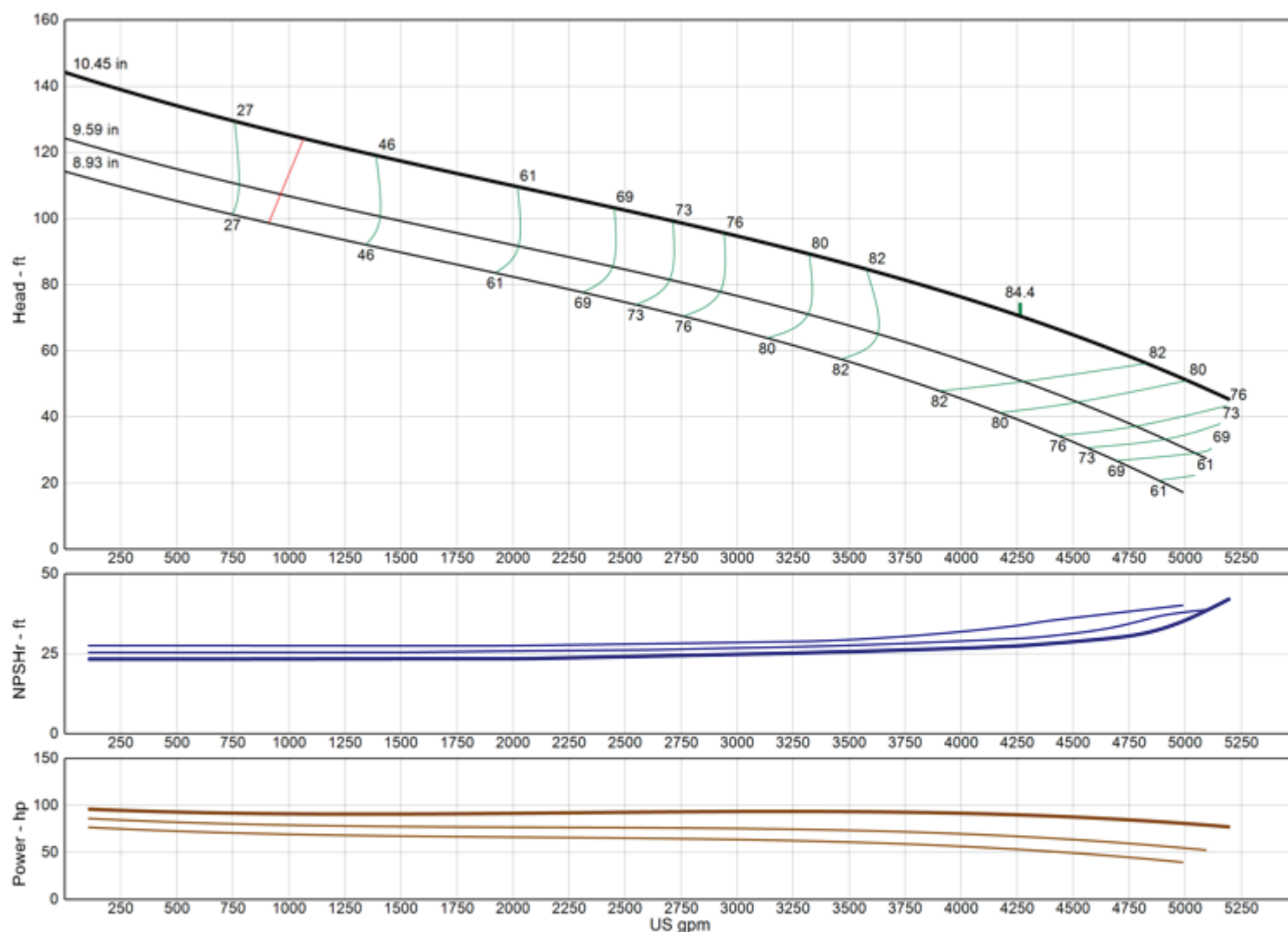

<b>Model</b>	<b>16RGLC</b>
<b>RPM</b>	<b>1770</b>
Freq   Poles	60 Hz   4-pole
Pump Type	Lineshaft
<b>EFFICIENCY CORRECTION</b>	
1-STAGE	0.0
2-STAGE	0.0
3-STAGE	0.0
4-STAGE	0.0
Impeller Type	Enclosed
Ns	4755
Thrust K-Factor	26.00 lb/ft
Bowl OD	16.00 in
Bowl Lateral	1.00 in
Max PSI	180 psi
Thd Disch Size	12", 14"

### TURBINE OPERATIONS

Lubbock, Texas

NOMINAL BOWL PERFORMANCE CURVE AND DATA BASED ON PUMPING CLEAR, NON-AERATED WATER AND USING STANDARD MATERIALS OF CONSTRUCTION. RATED POINT ONLY CAN BE GUARANTEED BY THE FACTORY. CURVES REPRESENT SINGLE STAGE AVERAGE PERFORMANCE BASED ON TEST OF MULTI-STAGE BOWL ASSEMBLY. EFFICIENCY CORRECTION APPLIES DIRECTLY TO EFFICIENCY (-) AND HEAD (x) FOR LESSER STAGES. ACTUAL DRIVER OPERATING SPEED SHOULD BE VERIFIED.

# MODEL 16RGLXC

(Effective July 17, 2019)

## Vertical Turbine Pump

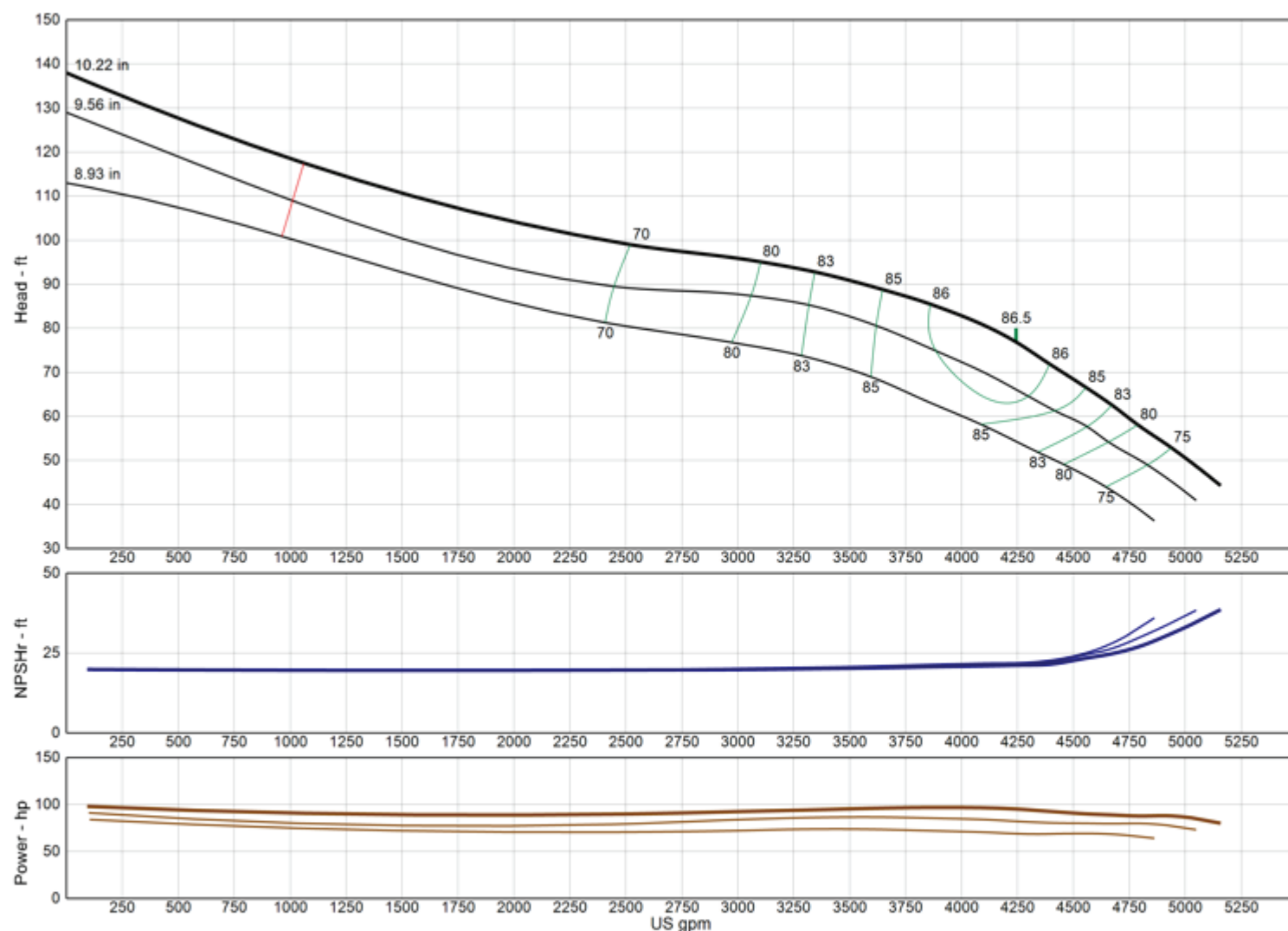

**Model** 16RGLXC

**RPM** 1770

Freq | Poles 60 Hz | 4-pole

Pump Type Lineshaft

### EFFICIENCY CORRECTION

1-STAGE	0.0
2-STAGE	0.0
3-STAGE	0.0
4-STAGE	0.0

Impeller Type Enclosed

Ns 4440

Thrust K-Factor 32.00 lb/ft

Bowl OD 16.00 in

Bowl Lateral 1.00 in

Max PSI 180 psi

Thd Disch Size 12", 14"

### TURBINE OPERATIONS

Lubbock, Texas

NOMINAL BOWL PERFORMANCE CURVE AND DATA BASED ON PUMPING CLEAR, NON-AERATED WATER AND USING STANDARD MATERIALS OF CONSTRUCTION. RATED POINT ONLY CAN BE GUARANTEED BY THE FACTORY. CURVES REPRESENT SINGLE STAGE AVERAGE PERFORMANCE BASED ON TEST OF MULTI-STAGE BOWL ASSEMBLY. EFFICIENCY CORRECTION APPLIES DIRECTLY TO EFFICIENCY (-) AND HEAD (x) FOR LESSER STAGES. ACTUAL DRIVER OPERATING SPEED SHOULD BE VERIFIED.



# MODEL 18BHC

(Effective July 17, 2019)

## Vertical Turbine Pump

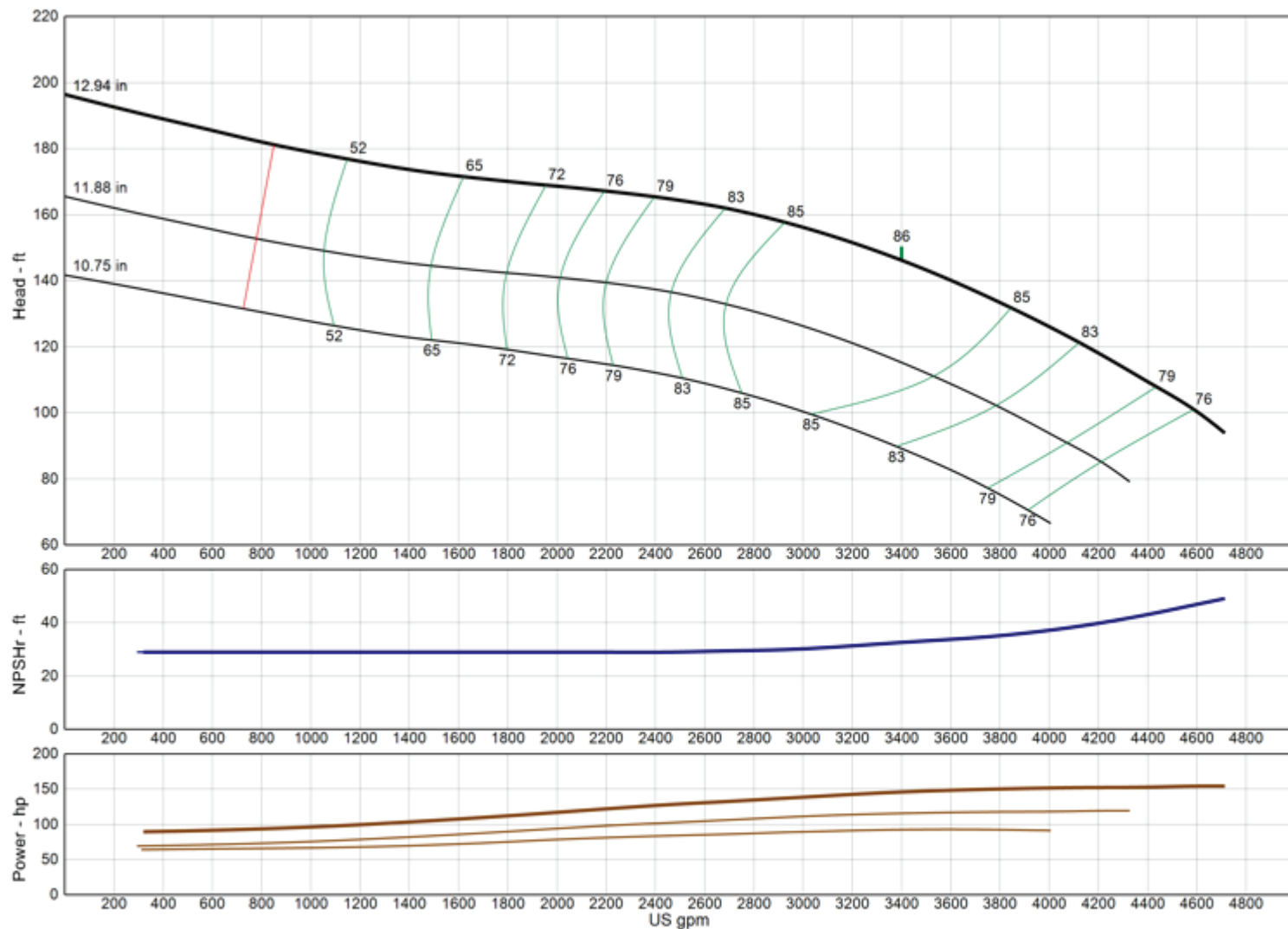

<b>Model</b>	<b>18BHC</b>
<b>RPM</b>	<b>1770</b>
Freq   Poles	60 Hz   4-pole
Pump Type	Lineshaft
<b>EFFICIENCY CORRECTION</b>	
1-STAGE	-3.0
2-STAGE	-1.0
3-STAGE	0.0
4-STAGE	0.0
Impeller Type	Enclosed
Ns	2455
Thrust K-Factor	27.50 lb/ft
Bowl OD	17.50 in
Bowl Lateral	0.75 in
Max PSI	430 psi
Thd Disch Size	--

### TURBINE OPERATIONS

Lubbock, Texas

NOMINAL BOWL PERFORMANCE CURVE AND DATA BASED ON PUMPING CLEAR, NON-AERATED WATER AND USING STANDARD MATERIALS OF CONSTRUCTION. RATED POINT ONLY CAN BE GUARANTEED BY THE FACTORY. CURVES REPRESENT SINGLE STAGE AVERAGE PERFORMANCE BASED ON TEST OF MULTI-STAGE BOWL ASSEMBLY. EFFICIENCY CORRECTION APPLIES DIRECTLY TO EFFICIENCY (-) AND HEAD (x) FOR LESSER STAGES. ACTUAL DRIVER OPERATING SPEED SHOULD BE VERIFIED.

# MODEL 18BLC

(Effective July 17, 2019)

## Vertical Turbine Pump

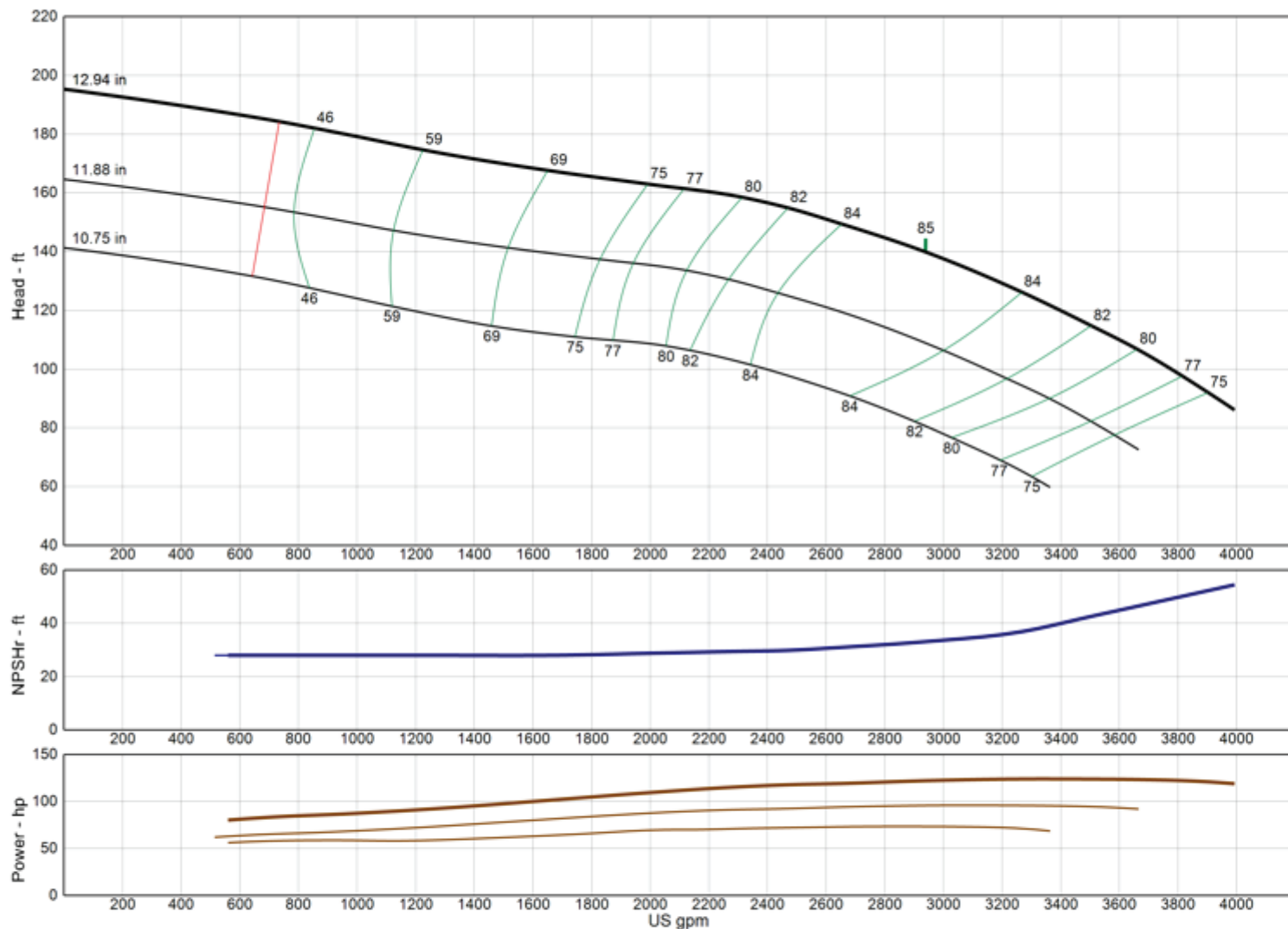

<b>Model</b>	<b>18BLC</b>
<b>RPM</b>	<b>1770</b>
Freq   Poles	60 Hz   4-pole
Pump Type	Lineshaft
<b>EFFICIENCY CORRECTION</b>	
1-STAGE	-3.0
2-STAGE	-1.0
3-STAGE	0.0
4-STAGE	0.0
Impeller Type	Enclosed
Ns	2360
Thrust K-Factor	27.50 lb/ft
Bowl OD	17.50 in
Bowl Lateral	0.75 in
Max PSI	430 psi
Thd Disch Size	--

### TURBINE OPERATIONS

Lubbock, Texas

NOMINAL BOWL PERFORMANCE CURVE AND DATA BASED ON PUMPING CLEAR, NON-AERATED WATER AND USING STANDARD MATERIALS OF CONSTRUCTION. RATED POINT ONLY CAN BE GUARANTEED BY THE FACTORY. CURVES REPRESENT SINGLE STAGE AVERAGE PERFORMANCE BASED ON TEST OF MULTI-STAGE BOWL ASSEMBLY. EFFICIENCY CORRECTION APPLIES DIRECTLY TO EFFICIENCY (-) AND HEAD (x) FOR LESSER STAGES. ACTUAL DRIVER OPERATING SPEED SHOULD BE VERIFIED.

# MODEL 18CHC

(Effective July 17, 2019)

## Vertical Turbine Pump

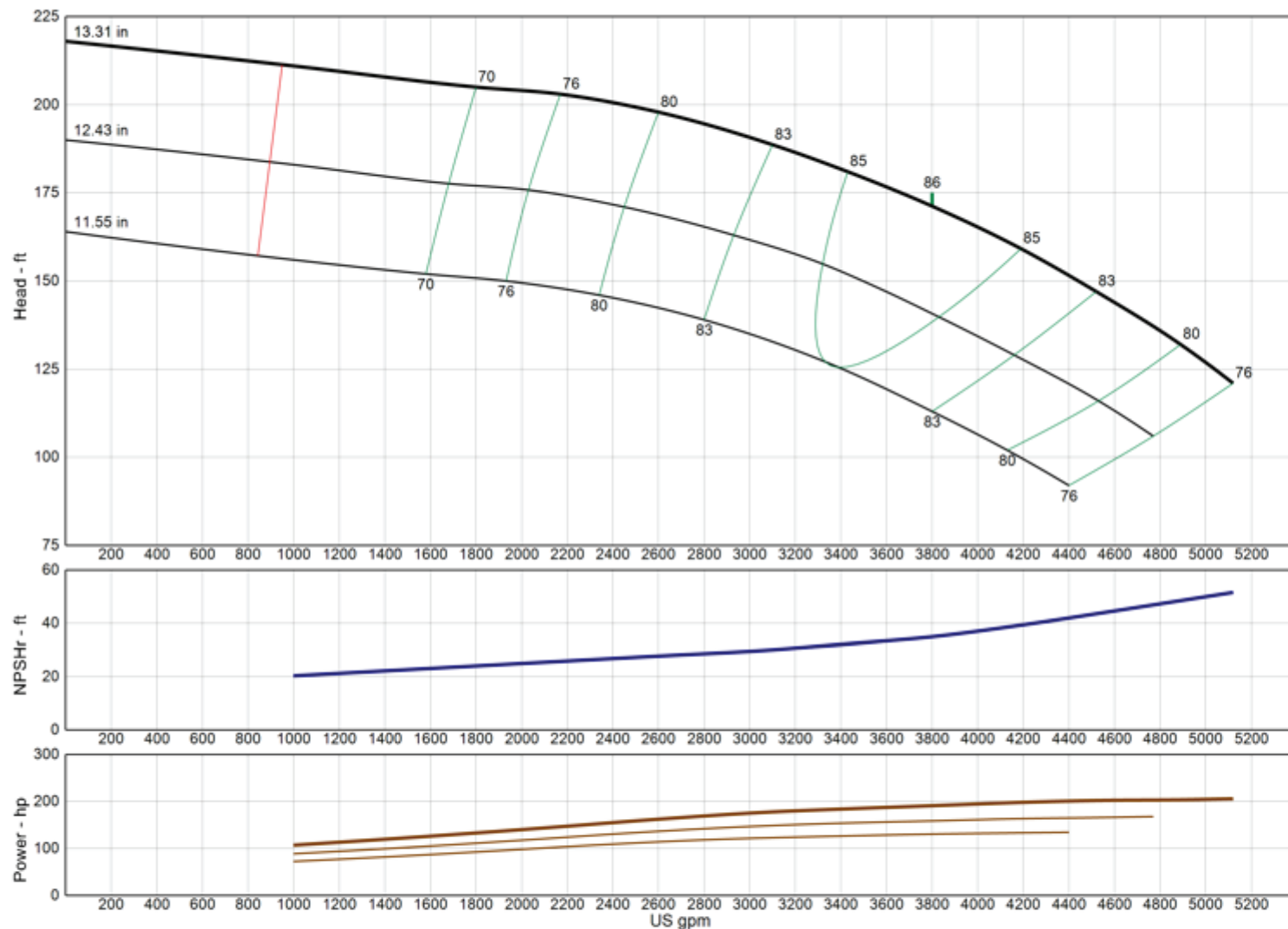

<b>Model</b>	<b>18CHC</b>
<b>RPM</b>	<b>1770</b>
Freq   Poles	60 Hz   4-pole
Pump Type	Lineshaft
<b>EFFICIENCY CORRECTION</b>	
1-STAGE	-3.0
2-STAGE	-1.5
3-STAGE	0.0
4-STAGE	0.0
Impeller Type	Enclosed
Ns	2305
Thrust K-Factor	18.50 lb/ft
Bowl OD	17.50 in
Bowl Lateral	0.75 in
Max PSI	320 psi
Thd Disch Size	--

### TURBINE OPERATIONS

Lubbock, Texas

NOMINAL BOWL PERFORMANCE CURVE AND DATA BASED ON PUMPING CLEAR, NON-AERATED WATER AND USING STANDARD MATERIALS OF CONSTRUCTION. RATED POINT ONLY CAN BE GUARANTEED BY THE FACTORY. CURVES REPRESENT SINGLE STAGE AVERAGE PERFORMANCE BASED ON TEST OF MULTI-STAGE BOWL ASSEMBLY. EFFICIENCY CORRECTION APPLIES DIRECTLY TO EFFICIENCY (-) AND HEAD (x) FOR LESSER STAGES. ACTUAL DRIVER OPERATING SPEED SHOULD BE VERIFIED.

# MODEL 18DHC

(Effective July 17, 2019)

## Vertical Turbine Pump

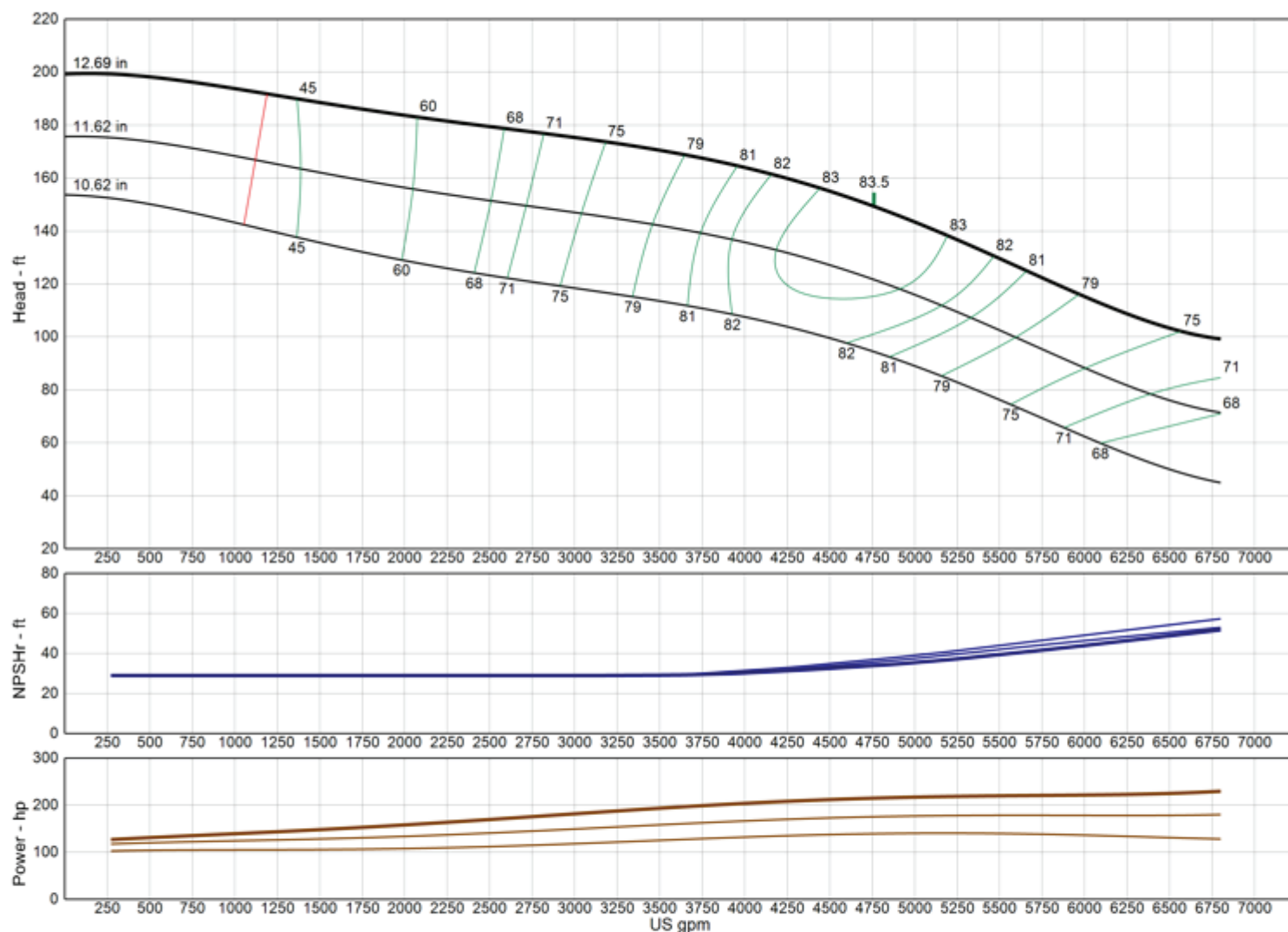

<b>Model</b>	<b>18DHC</b>
<b>RPM</b>	<b>1770</b>
Freq   Poles	60 Hz   4-pole
Pump Type	Lineshaft
<b>EFFICIENCY CORRECTION</b>	
1-STAGE	-1.0
2-STAGE	0.0
3-STAGE	0.0
4-STAGE	0.0
Impeller Type	Enclosed
Ns	2860
Thrust K-Factor	21.00 lb/ft
Bowl OD	17.75 in
Bowl Lateral	0.75 in
Max PSI	380 psi
Thd Disch Size	--

### TURBINE OPERATIONS

Lubbock, Texas

NOMINAL BOWL PERFORMANCE CURVE AND DATA BASED ON PUMPING CLEAR, NON-AERATED WATER AND USING STANDARD MATERIALS OF CONSTRUCTION. RATED POINT ONLY CAN BE GUARANTEED BY THE FACTORY. CURVES REPRESENT SINGLE STAGE AVERAGE PERFORMANCE BASED ON TEST OF MULTI-STAGE BOWL ASSEMBLY. EFFICIENCY CORRECTION APPLIES DIRECTLY TO EFFICIENCY (-) AND HEAD (x) FOR LESSER STAGES. ACTUAL DRIVER OPERATING SPEED SHOULD BE VERIFIED.

# MODEL 18DMC

(Effective July 17, 2019)

## Vertical Turbine Pump

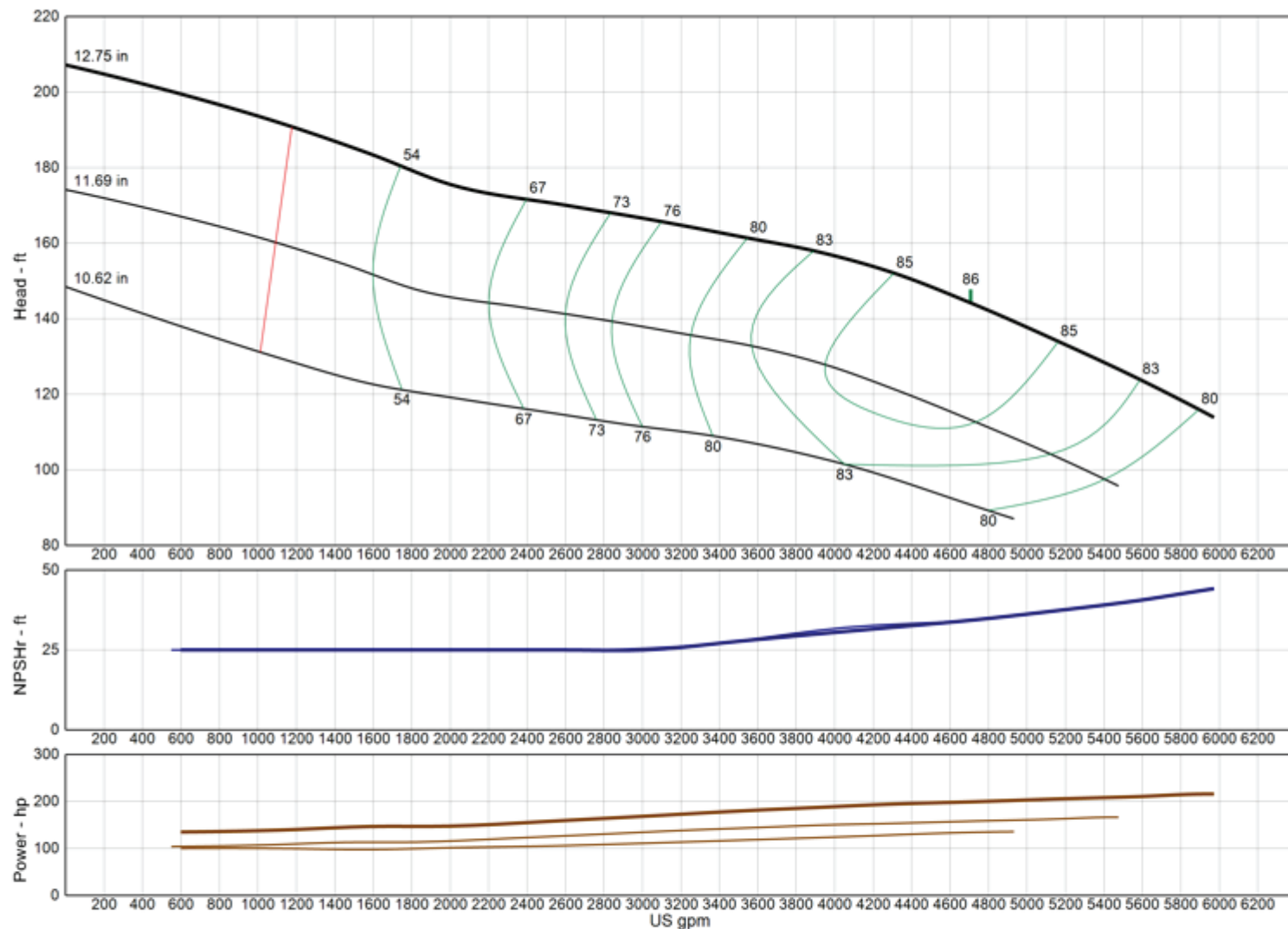

<b>Model</b>	<b>18DMC</b>
<b>RPM</b>	<b>1770</b>
Freq   Poles	60 Hz   4-pole
Pump Type	Lineshaft
<b>EFFICIENCY CORRECTION</b>	
1-STAGE	-1.5
2-STAGE	-1.0
3-STAGE	0.0
4-STAGE	0.0
Impeller Type	Enclosed
Ns	2920
Thrust K-Factor	21.40 lb/ft
Bowl OD	17.75 in
Bowl Lateral	0.75 in
Max PSI	380 psi
Thd Disch Size	--

### TURBINE OPERATIONS

Lubbock, Texas

NOMINAL BOWL PERFORMANCE CURVE AND DATA BASED ON PUMPING CLEAR, NON-AERATED WATER AND USING STANDARD MATERIALS OF CONSTRUCTION. RATED POINT ONLY CAN BE GUARANTEED BY THE FACTORY. CURVES REPRESENT SINGLE STAGE AVERAGE PERFORMANCE BASED ON TEST OF MULTI-STAGE BOWL ASSEMBLY. EFFICIENCY CORRECTION APPLIES DIRECTLY TO EFFICIENCY (-) AND HEAD (x) FOR LESSER STAGES. ACTUAL DRIVER OPERATING SPEED SHOULD BE VERIFIED.



# MODEL 18DXC

(Effective July 17, 2019)

## Vertical Turbine Pump

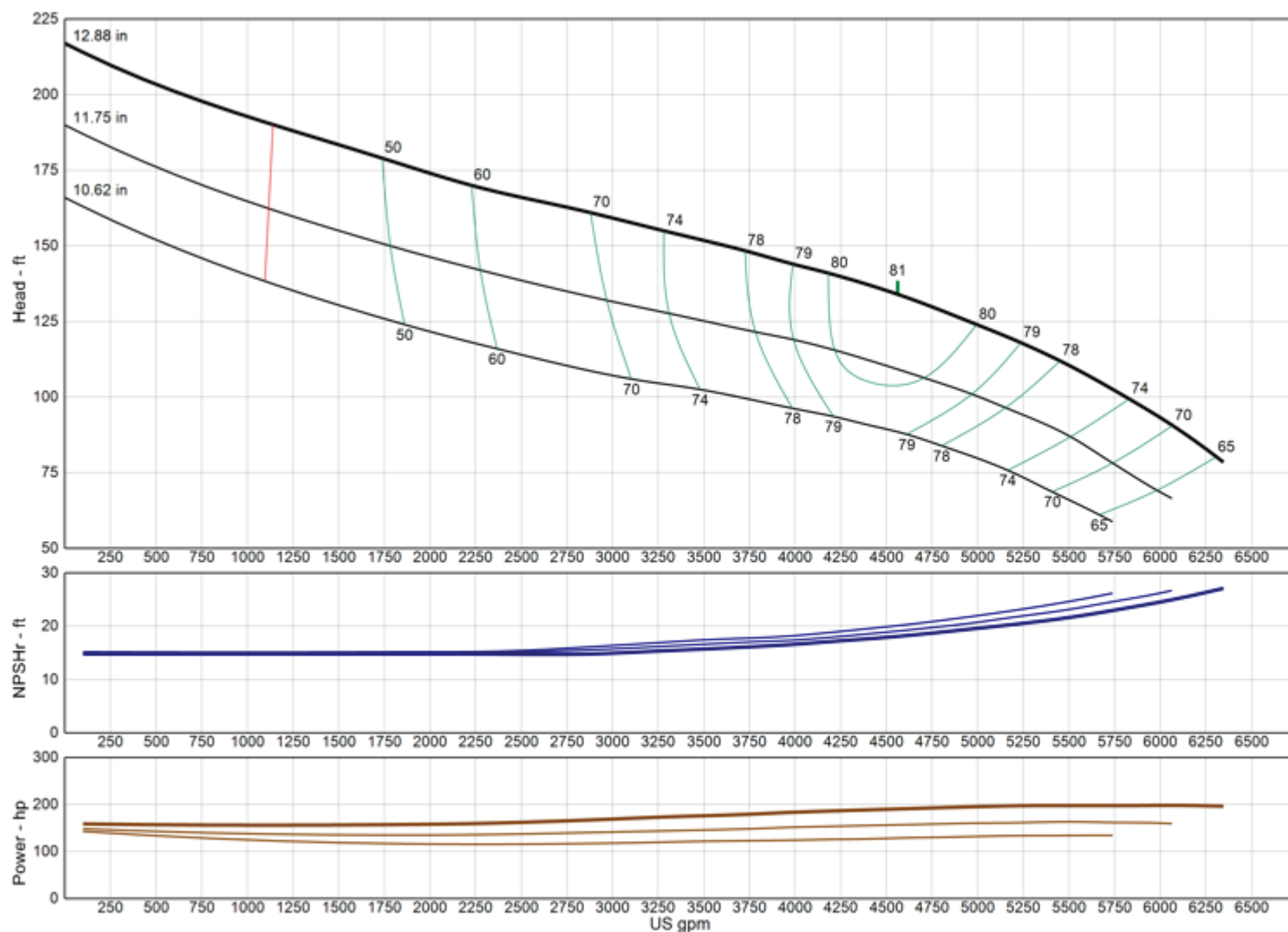

<b>Model</b>	<b>18DXC</b>
<b>RPM</b>	<b>1770</b>
Freq   Poles	60 Hz   4-pole
Pump Type	Lineshaft
<b>EFFICIENCY CORRECTION</b>	
1-STAGE	0.0
2-STAGE	0.0
3-STAGE	0.0
4-STAGE	0.0
Impeller Type	Enclosed
Ns	3035
Thrust K-Factor	32.00 lb/ft
Bowl OD	17.75 in
Bowl Lateral	0.75 in
Max PSI	380 psi
Thd Disch Size	--

### TURBINE OPERATIONS

Lubbock, Texas

NOMINAL BOWL PERFORMANCE CURVE AND DATA BASED ON PUMPING CLEAR, NON-AERATED WATER AND USING STANDARD MATERIALS OF CONSTRUCTION. RATED POINT ONLY CAN BE GUARANTEED BY THE FACTORY. CURVES REPRESENT SINGLE STAGE AVERAGE PERFORMANCE BASED ON TEST OF MULTI-STAGE BOWL ASSEMBLY. EFFICIENCY CORRECTION APPLIES DIRECTLY TO EFFICIENCY (-) AND HEAD (x) FOR LESSER STAGES. ACTUAL DRIVER OPERATING SPEED SHOULD BE VERIFIED.

# MODEL 18GHXC

(Effective December 18, 2019)

## Vertical Turbine Pump

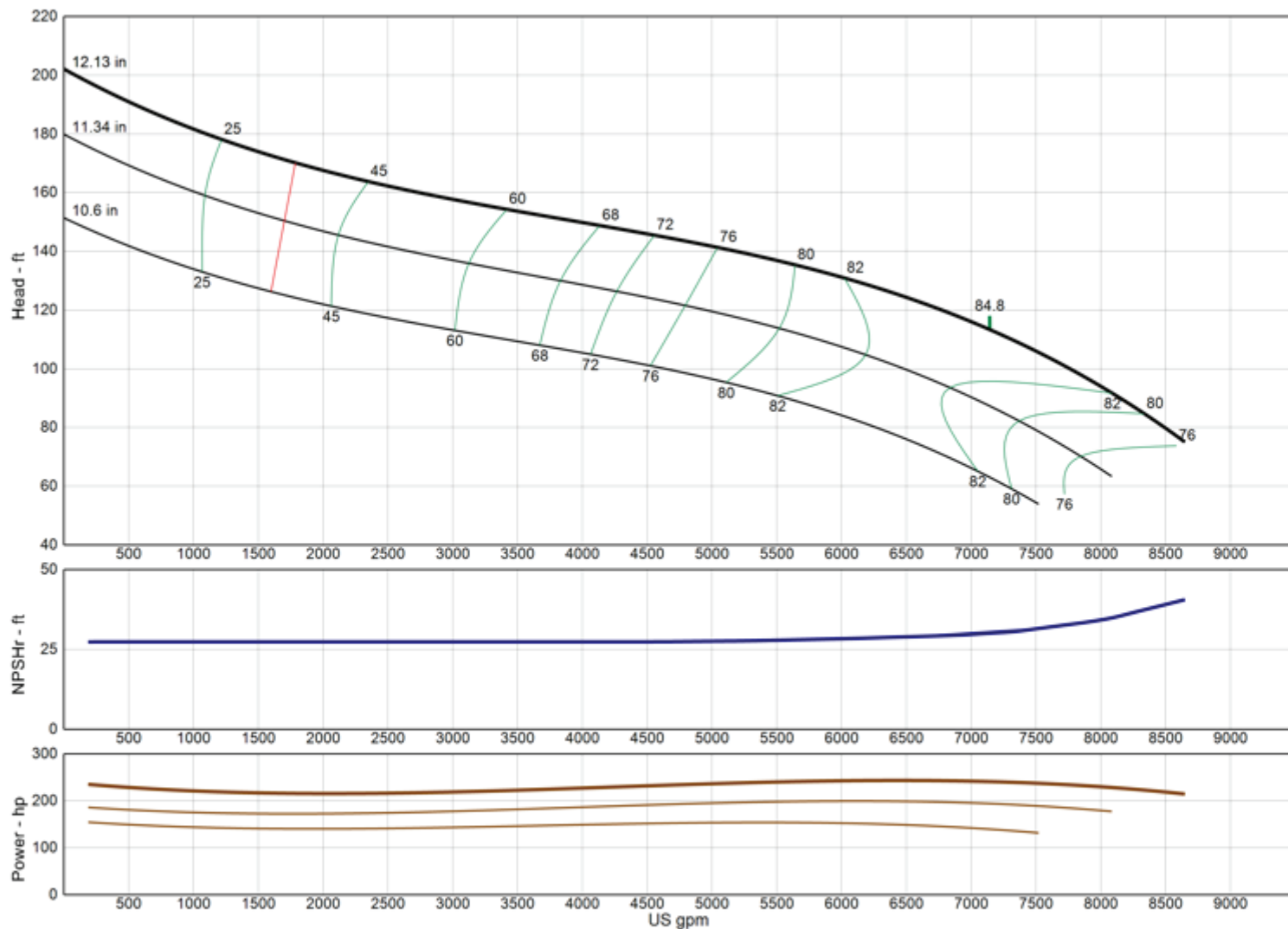

<b>Model</b>	<b>18GHXC</b>
<b>RPM</b>	<b>1770</b>
Freq   Poles	60 Hz   4-pole
Pump Type	Lineshaft
<b>EFFICIENCY CORRECTION</b>	
1-STAGE	0.0
2-STAGE	0.0
3-STAGE	0.0
4-STAGE	0.0
Impeller Type	Enclosed
Ns	4305
Thrust K-Factor	39.50 lb/ft
Bowl OD	18.50 in
Bowl Lateral	1.14 in
Max PSI	410 psi
Thd Disch Size	--

### TURBINE OPERATIONS

Lubbock, Texas

NOMINAL BOWL PERFORMANCE CURVE AND DATA BASED ON PUMPING CLEAR, NON-AERATED WATER AND USING STANDARD MATERIALS OF CONSTRUCTION. RATED POINT ONLY CAN BE GUARANTEED BY THE FACTORY. CURVES REPRESENT SINGLE STAGE AVERAGE PERFORMANCE BASED ON TEST OF MULTI-STAGE BOWL ASSEMBLY. EFFICIENCY CORRECTION APPLIES DIRECTLY TO EFFICIENCY (-) AND HEAD (x) FOR LESSER STAGES. ACTUAL DRIVER OPERATING SPEED SHOULD BE VERIFIED.

# MODEL 18HMC

(Effective July 17, 2019)

## Vertical Turbine Pump

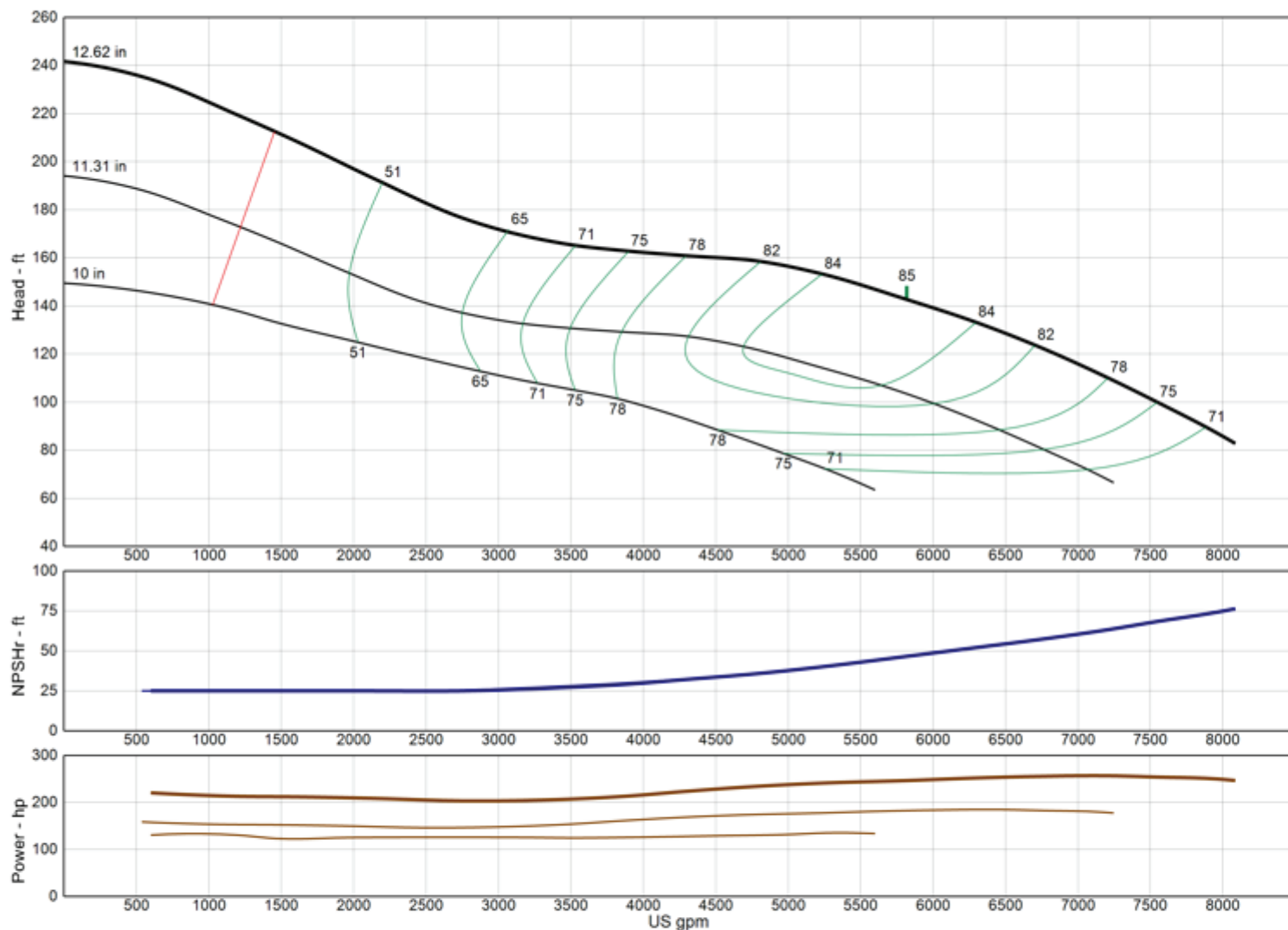

<b>Model</b>	<b>18HMC</b>
<b>RPM</b>	<b>1770</b>
Freq   Poles	60 Hz   4-pole
Pump Type	Lineshaft
<b>EFFICIENCY CORRECTION</b>	
1-STAGE	-1.0
2-STAGE	0.0
3-STAGE	0.0
4-STAGE	0.0
Impeller Type	Enclosed
Ns	3270
Thrust K-Factor	33.00 lb/ft
Bowl OD	18.00 in
Bowl Lateral	0.75 in
Max PSI	350 psi
Thd Disch Size	12", 14"

### TURBINE OPERATIONS

Lubbock, Texas

NOMINAL BOWL PERFORMANCE CURVE AND DATA BASED ON PUMPING CLEAR, NON-AERATED WATER AND USING STANDARD MATERIALS OF CONSTRUCTION. RATED POINT ONLY CAN BE GUARANTEED BY THE FACTORY. CURVES REPRESENT SINGLE STAGE AVERAGE PERFORMANCE BASED ON TEST OF MULTI-STAGE BOWL ASSEMBLY. EFFICIENCY CORRECTION APPLIES DIRECTLY TO EFFICIENCY (-) AND HEAD (x) FOR LESSER STAGES. ACTUAL DRIVER OPERATING SPEED SHOULD BE VERIFIED.

# MODEL 18HMO

(Effective July 17, 2019)

## Vertical Turbine Pump

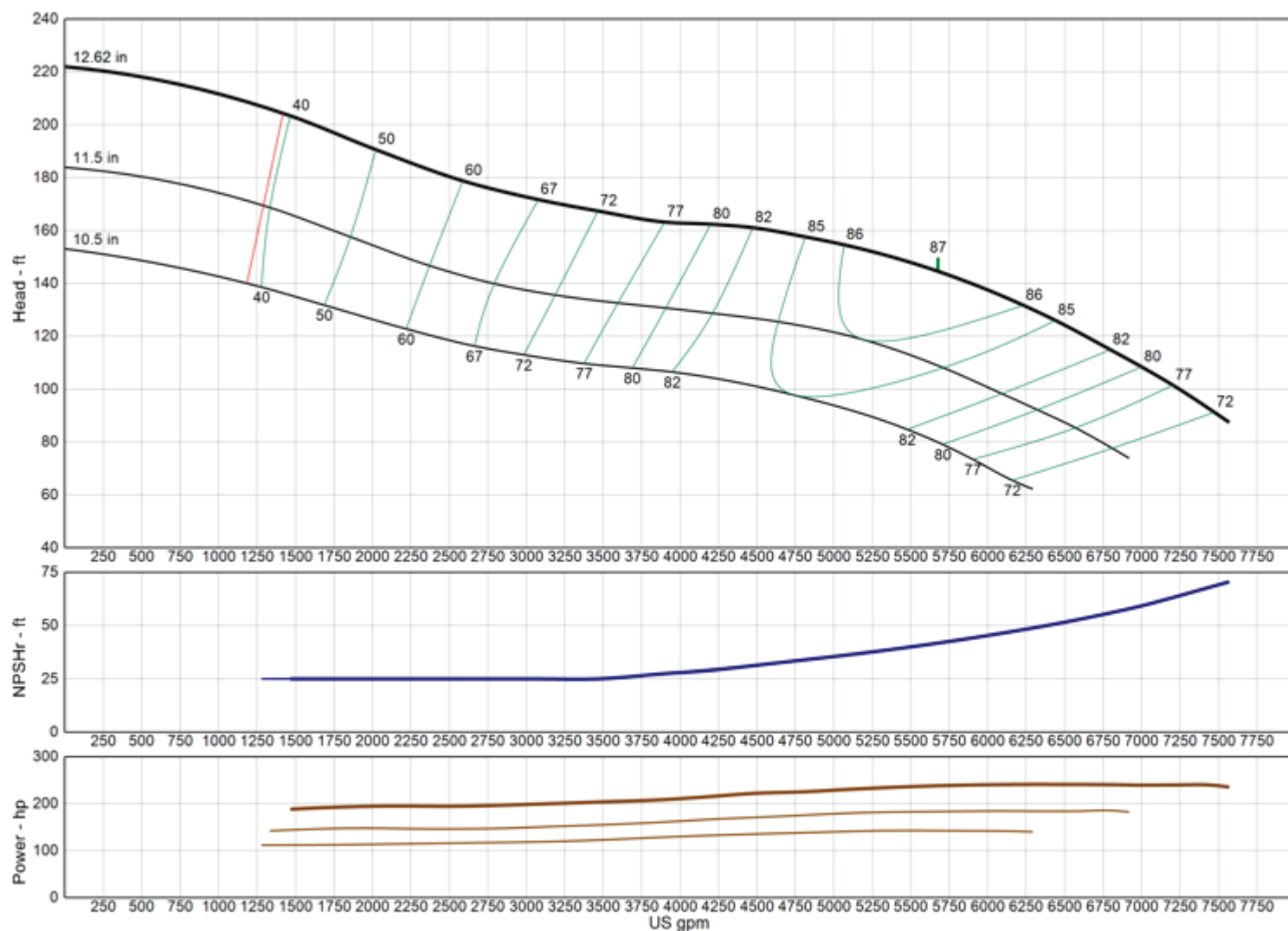

<b>Model</b>	<b>18HMO</b>
<b>RPM</b>	<b>1770</b>
Freq   Poles	60 Hz   4-pole
Pump Type	Lineshaft
<b>EFFICIENCY CORRECTION</b>	
1-STAGE	-1.0
2-STAGE	0.0
3-STAGE	0.0
4-STAGE	0.0
Impeller Type	Open
Ns	3200
Thrust K-Factor	49.00 lb/ft
Bowl OD	18.00 in
Bowl Lateral	0.75 in
Max PSI	350 psi
Thd Disch Size	12", 14"

### TURBINE OPERATIONS

Lubbock, Texas

NOMINAL BOWL PERFORMANCE CURVE AND DATA BASED ON PUMPING CLEAR, NON-AERATED WATER AND USING STANDARD MATERIALS OF CONSTRUCTION. RATED POINT ONLY CAN BE GUARANTEED BY THE FACTORY. CURVES REPRESENT SINGLE STAGE AVERAGE PERFORMANCE BASED ON TEST OF MULTI-STAGE BOWL ASSEMBLY. EFFICIENCY CORRECTION APPLIES DIRECTLY TO EFFICIENCY (-) AND HEAD (x) FOR LESSER STAGES. ACTUAL DRIVER OPERATING SPEED SHOULD BE VERIFIED.

# MODEL 18HXC

(Effective July 17, 2019)

## Vertical Turbine Pump

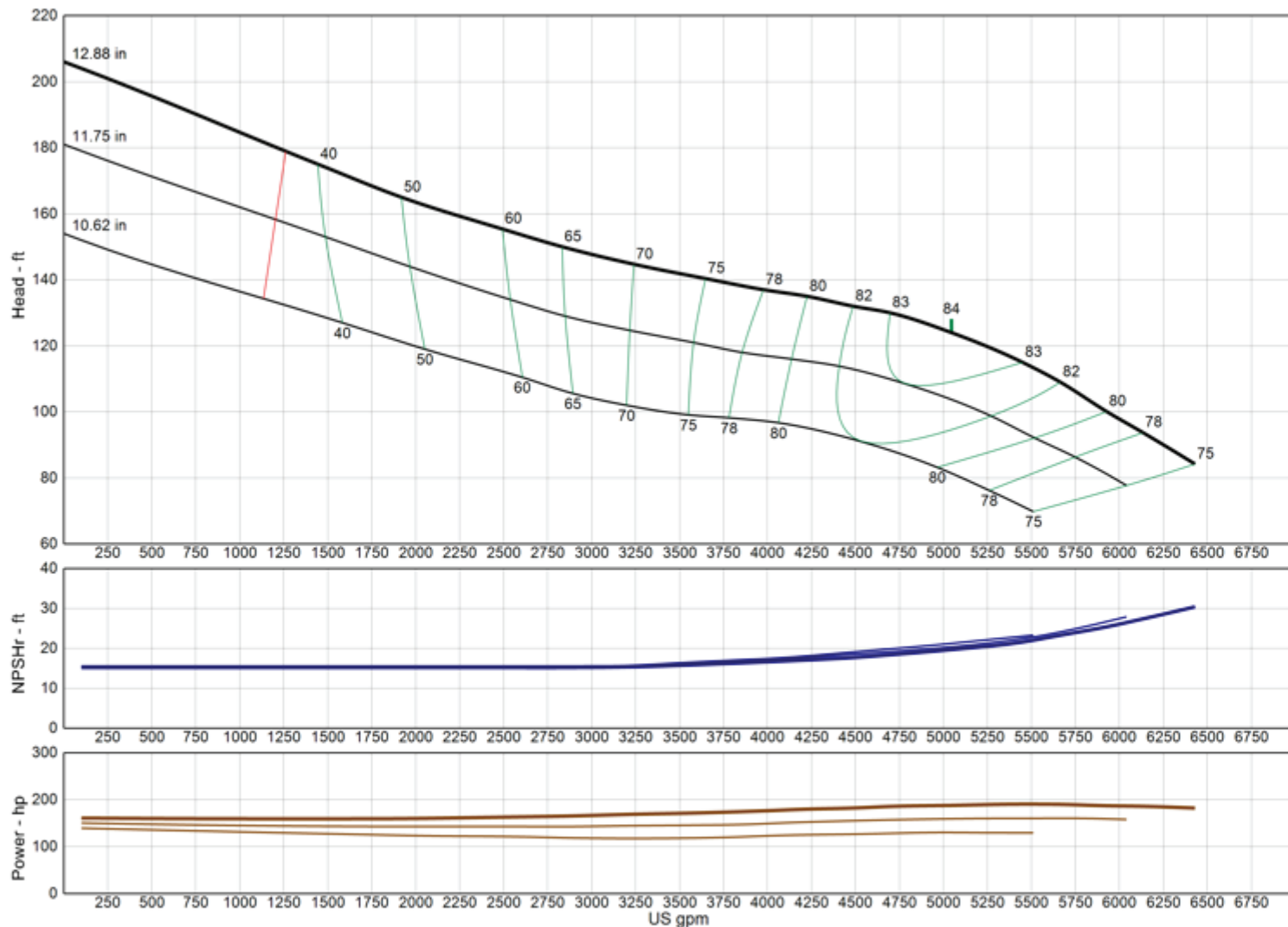

<b>Model</b>	<b>18HXC</b>
<b>RPM</b>	<b>1770</b>
Freq   Poles	60 Hz   4-pole
Pump Type	Lineshaft
<b>EFFICIENCY CORRECTION</b>	
1-STAGE	0.0
2-STAGE	0.0
3-STAGE	0.0
4-STAGE	0.0
Impeller Type	Enclosed
Ns	3385
Thrust K-Factor	32.00 lb/ft
Bowl OD	18.00 in
Bowl Lateral	0.75 in
Max PSI	350 psi
Thd Disch Size	12", 14"

### TURBINE OPERATIONS

Lubbock, Texas

NOMINAL BOWL PERFORMANCE CURVE AND DATA BASED ON PUMPING CLEAR, NON-AERATED WATER AND USING STANDARD MATERIALS OF CONSTRUCTION. RATED POINT ONLY CAN BE GUARANTEED BY THE FACTORY. CURVES REPRESENT SINGLE STAGE AVERAGE PERFORMANCE BASED ON TEST OF MULTI-STAGE BOWL ASSEMBLY. EFFICIENCY CORRECTION APPLIES DIRECTLY TO EFFICIENCY (-) AND HEAD (x) FOR LESSER STAGES. ACTUAL DRIVER OPERATING SPEED SHOULD BE VERIFIED.



# MODEL 18LHC

(Effective July 17, 2019)

## Vertical Turbine Pump

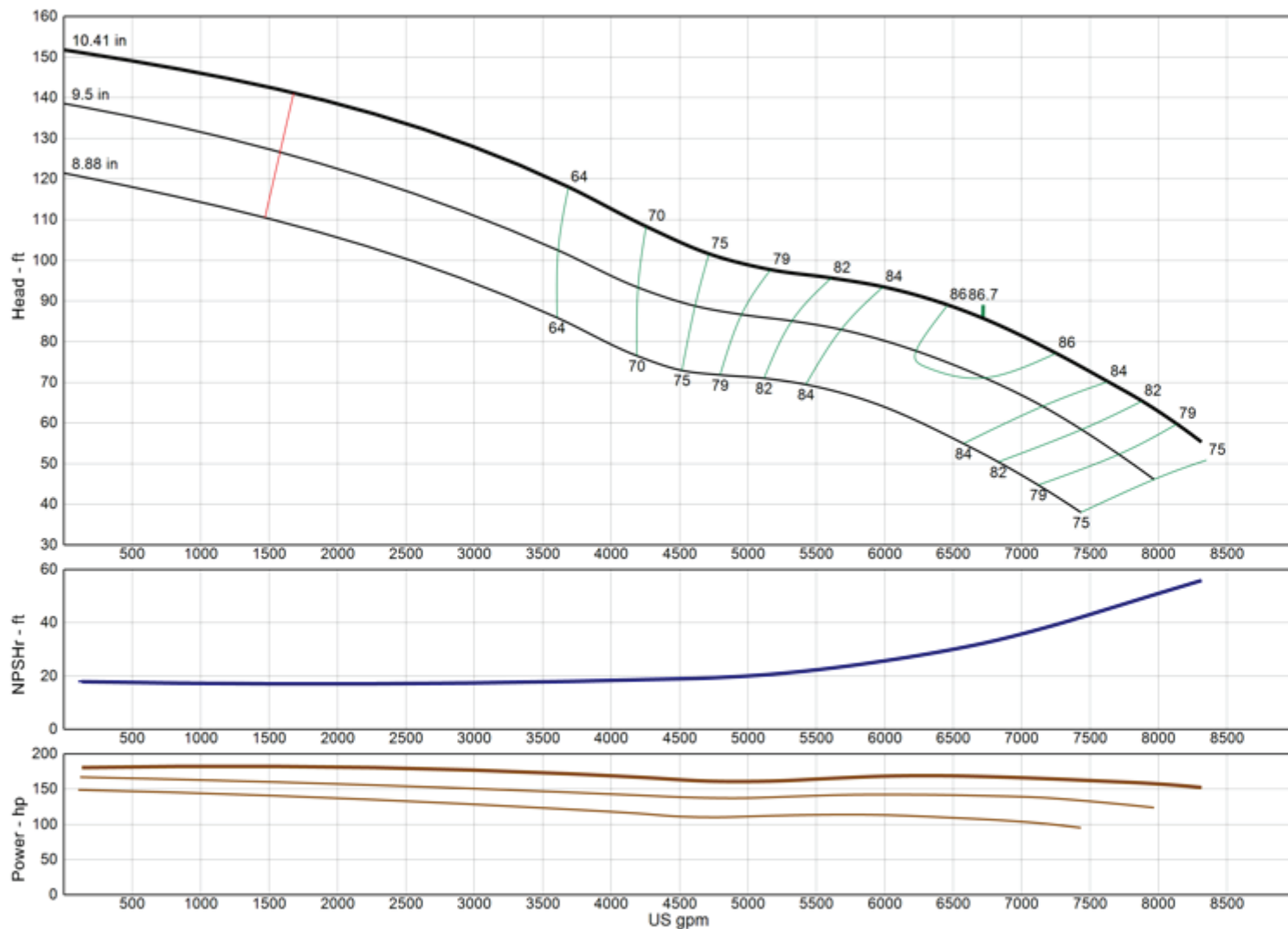

<b>Model</b>	<b>18LHC</b>
<b>RPM</b>	<b>1770</b>
Freq   Poles	60 Hz   4-pole
Pump Type	Lineshaft
<b>EFFICIENCY CORRECTION</b>	
1-STAGE	0.0
2-STAGE	0.0
3-STAGE	0.0
4-STAGE	0.0
Impeller Type	Enclosed
Ns	5150
Thrust K-Factor	32.00 lb/ft
Bowl OD	18.00 in
Bowl Lateral	1.12 in
Max PSI	390 psi
Thd Disch Size	--

### TURBINE OPERATIONS

Lubbock, Texas

NOMINAL BOWL PERFORMANCE CURVE AND DATA BASED ON PUMPING CLEAR, NON-AERATED WATER AND USING STANDARD MATERIALS OF CONSTRUCTION. RATED POINT ONLY CAN BE GUARANTEED BY THE FACTORY. CURVES REPRESENT SINGLE STAGE AVERAGE PERFORMANCE BASED ON TEST OF MULTI-STAGE BOWL ASSEMBLY. EFFICIENCY CORRECTION APPLIES DIRECTLY TO EFFICIENCY (-) AND HEAD (x) FOR LESSER STAGES. ACTUAL DRIVER OPERATING SPEED SHOULD BE VERIFIED.

# MODEL 18LHXC

(Effective July 17, 2019)

## Vertical Turbine Pump

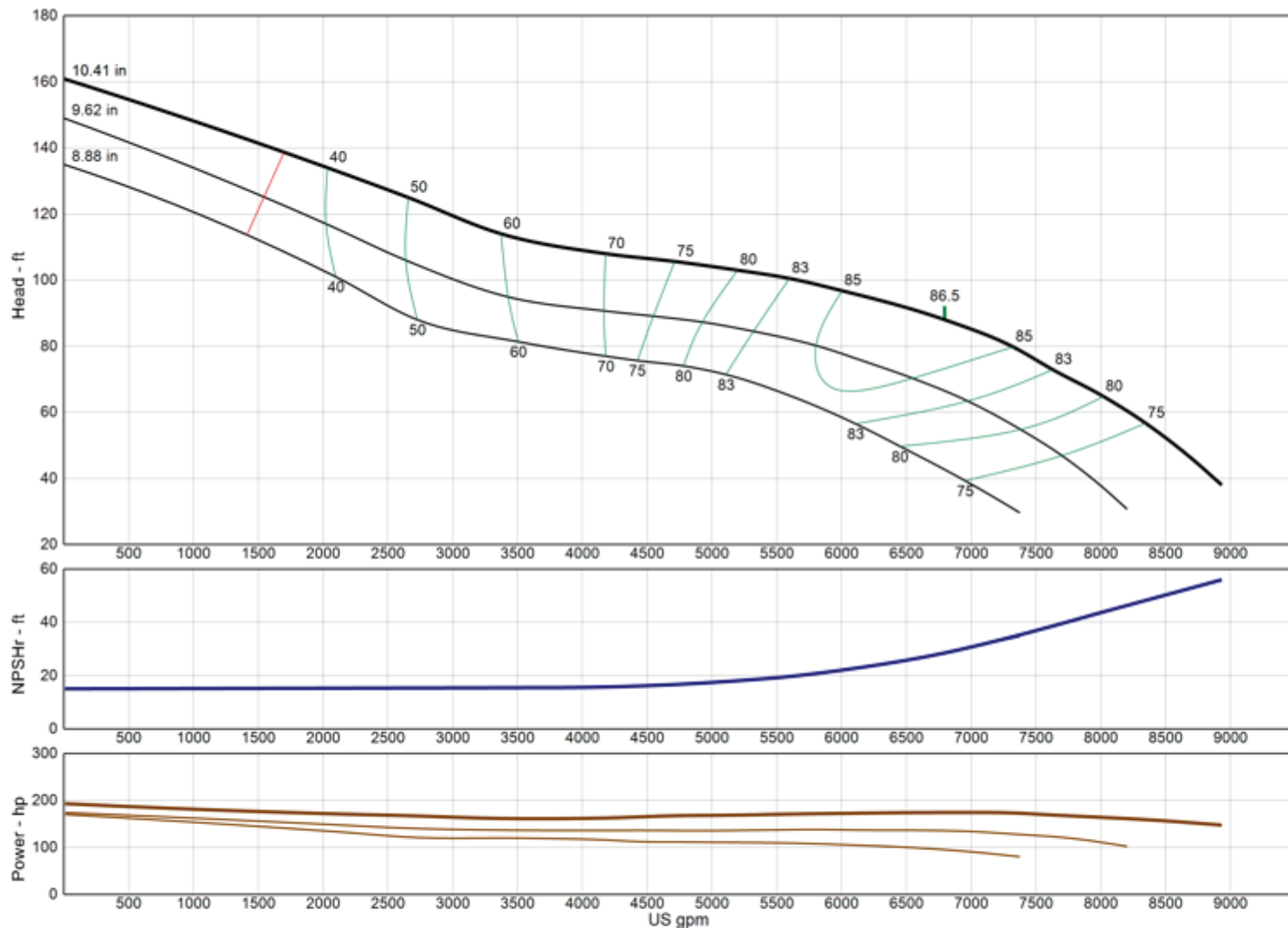

<b>Model</b>	<b>18LHXC</b>
<b>RPM</b>	<b>1770</b>
Freq   Poles	60 Hz   4-pole
Pump Type	Lineshaft
<b>EFFICIENCY CORRECTION</b>	
1-STAGE	0.0
2-STAGE	0.0
3-STAGE	0.0
4-STAGE	0.0
Impeller Type	Enclosed
Ns	5080
Thrust K-Factor	36.80 lb/ft
Bowl OD	18.00 in
Bowl Lateral	1.12 in
Max PSI	390 psi
Thd Disch Size	--

### TURBINE OPERATIONS

Lubbock, Texas

NOMINAL BOWL PERFORMANCE CURVE AND DATA BASED ON PUMPING CLEAR, NON-AERATED WATER AND USING STANDARD MATERIALS OF CONSTRUCTION. RATED POINT ONLY CAN BE GUARANTEED BY THE FACTORY. CURVES REPRESENT SINGLE STAGE AVERAGE PERFORMANCE BASED ON TEST OF MULTI-STAGE BOWL ASSEMBLY. EFFICIENCY CORRECTION APPLIES DIRECTLY TO EFFICIENCY (-) AND HEAD (x) FOR LESSER STAGES. ACTUAL DRIVER OPERATING SPEED SHOULD BE VERIFIED.

# MODEL 20BHC

(Effective July 17, 2019)

## Vertical Turbine Pump

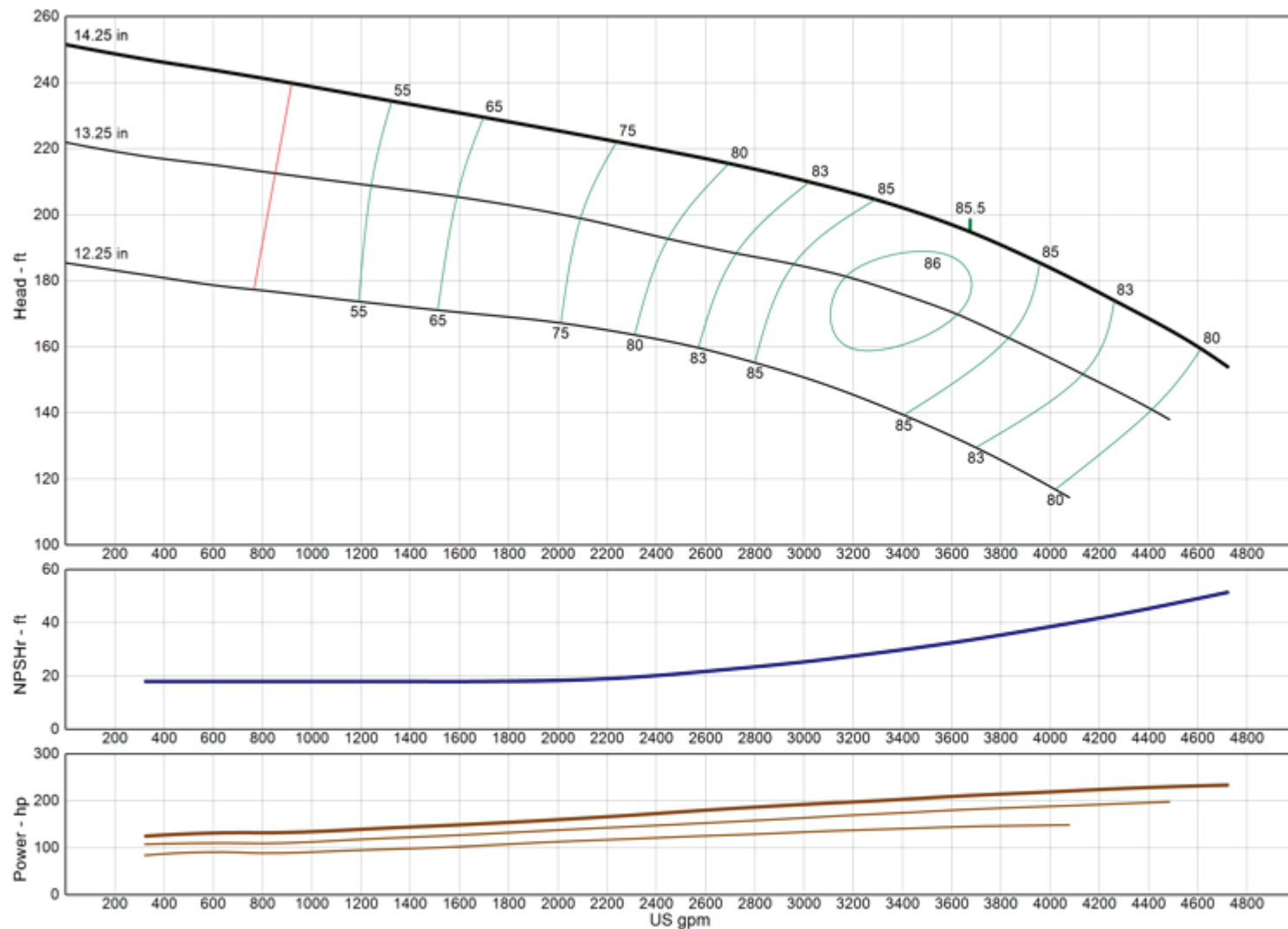

<b>Model</b>	<b>20BHC</b>
<b>RPM</b>	<b>1770</b>
Freq   Poles	60 Hz   4-pole
Pump Type	Lineshaft
<b>EFFICIENCY CORRECTION</b>	
1-STAGE	-0.5
2-STAGE	0.0
3-STAGE	0.0
4-STAGE	0.0
Impeller Type	Enclosed
Ns	2060
Thrust K-Factor	18.80 lb/ft
Bowl OD	19.75 in
Bowl Lateral	0.81 in
Max PSI	410 psi
Thd Disch Size	--

### TURBINE OPERATIONS

Lubbock, Texas

NOMINAL BOWL PERFORMANCE CURVE AND DATA BASED ON PUMPING CLEAR, NON-AERATED WATER AND USING STANDARD MATERIALS OF CONSTRUCTION. RATED POINT ONLY CAN BE GUARANTEED BY THE FACTORY. CURVES REPRESENT SINGLE STAGE AVERAGE PERFORMANCE BASED ON TEST OF MULTI-STAGE BOWL ASSEMBLY. EFFICIENCY CORRECTION APPLIES DIRECTLY TO EFFICIENCY (-) AND HEAD (x) FOR LESSER STAGES. ACTUAL DRIVER OPERATING SPEED SHOULD BE VERIFIED.

# MODEL 20EHC

(Effective July 17, 2019)

## Vertical Turbine Pump

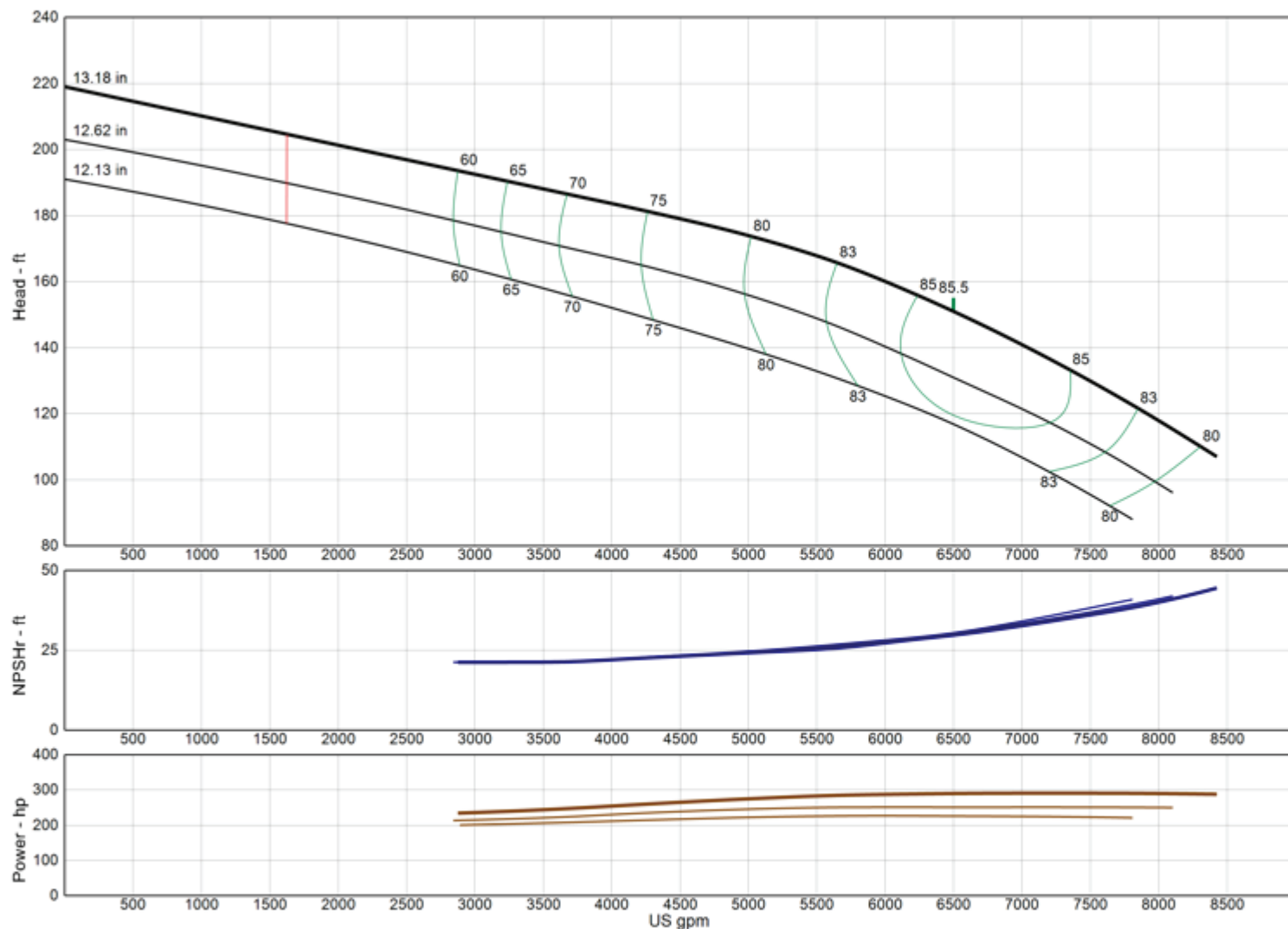

<b>Model</b>	<b>20EHC</b>
<b>RPM</b>	<b>1770</b>
Freq   Poles	60 Hz   4-pole
Pump Type	Lineshaft
<b>EFFICIENCY CORRECTION</b>	
1-STAGE	0.0
2-STAGE	0.0
3-STAGE	0.0
4-STAGE	0.0
Impeller Type	Enclosed
Ns	3315
Thrust K-Factor	36.00 lb/ft
Bowl OD	18.94 in
Bowl Lateral	0.88 in
Max PSI	370 psi
Thd Disch Size	12", 14"

### TURBINE OPERATIONS

Lubbock, Texas

NOMINAL BOWL PERFORMANCE CURVE AND DATA BASED ON PUMPING CLEAR, NON-AERATED WATER AND USING STANDARD MATERIALS OF CONSTRUCTION. RATED POINT ONLY CAN BE GUARANTEED BY THE FACTORY. CURVES REPRESENT SINGLE STAGE AVERAGE PERFORMANCE BASED ON TEST OF MULTI-STAGE BOWL ASSEMBLY. EFFICIENCY CORRECTION APPLIES DIRECTLY TO EFFICIENCY (-) AND HEAD (x) FOR LESSER STAGES. ACTUAL DRIVER OPERATING SPEED SHOULD BE VERIFIED.

# MODEL 20EHXC

(Effective July 17, 2019)

## Vertical Turbine Pump

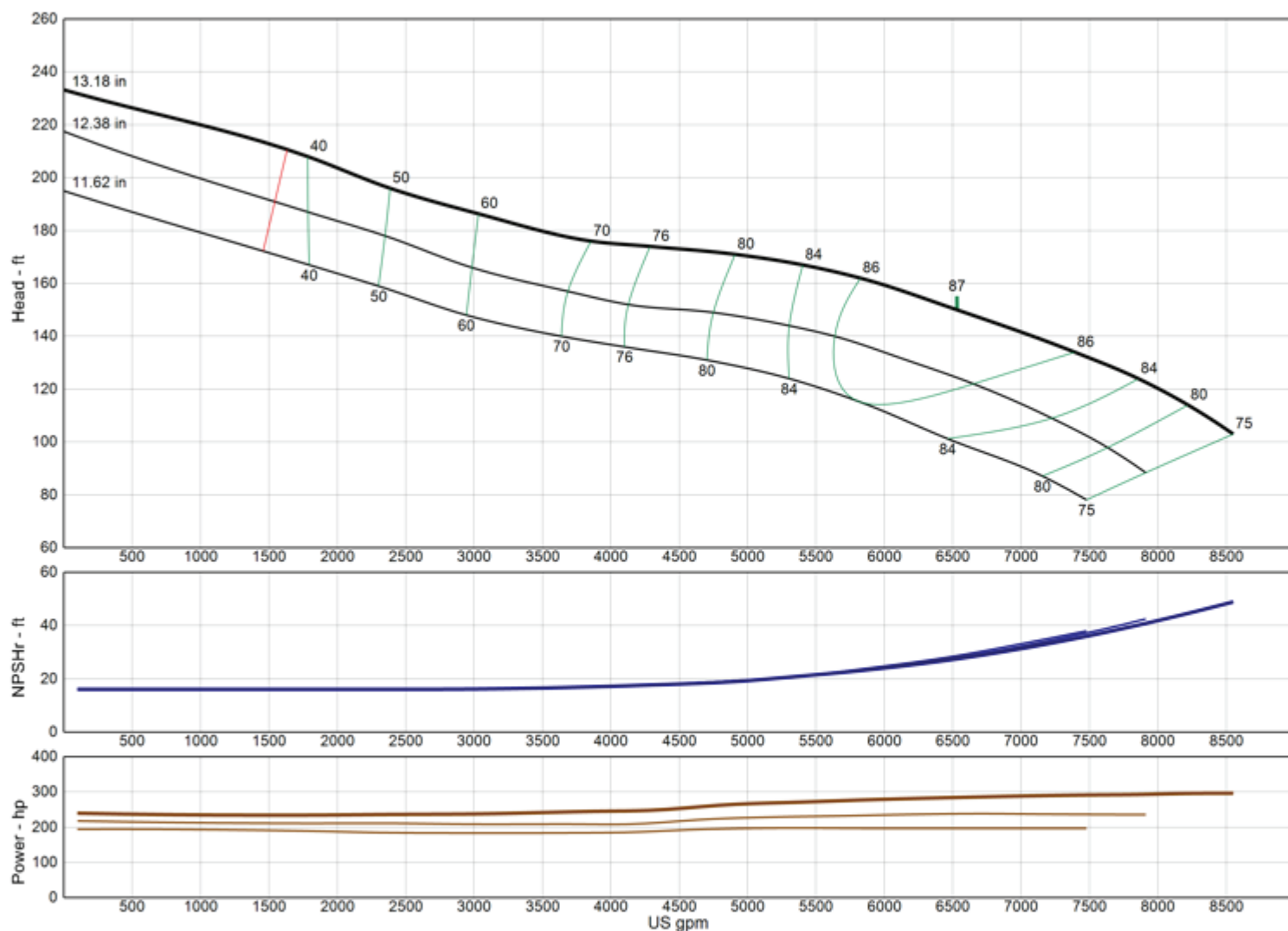

**Model** 20EHXC

**RPM** 1770

Freq | Poles 60 Hz | 4-pole

Pump Type Lineshaft

### EFFICIENCY CORRECTION

1-STAGE	0.0
2-STAGE	0.0
3-STAGE	0.0
4-STAGE	0.0

Impeller Type Enclosed

Ns 3340

Thrust K-Factor 36.00 lb/ft

Bowl OD 18.94 in

Bowl Lateral 0.88 in

Max PSI 370 psi

Thd Disch Size 12", 14"

### TURBINE OPERATIONS

Lubbock, Texas

NOMINAL BOWL PERFORMANCE CURVE AND DATA BASED ON PUMPING CLEAR, NON-AERATED WATER AND USING STANDARD MATERIALS OF CONSTRUCTION. RATED POINT ONLY CAN BE GUARANTEED BY THE FACTORY. CURVES REPRESENT SINGLE STAGE AVERAGE PERFORMANCE BASED ON TEST OF MULTI-STAGE BOWL ASSEMBLY. EFFICIENCY CORRECTION APPLIES DIRECTLY TO EFFICIENCY (-) AND HEAD (x) FOR LESSER STAGES. ACTUAL DRIVER OPERATING SPEED SHOULD BE VERIFIED.



# MODEL 20ELC

(Effective July 17, 2019)

## Vertical Turbine Pump

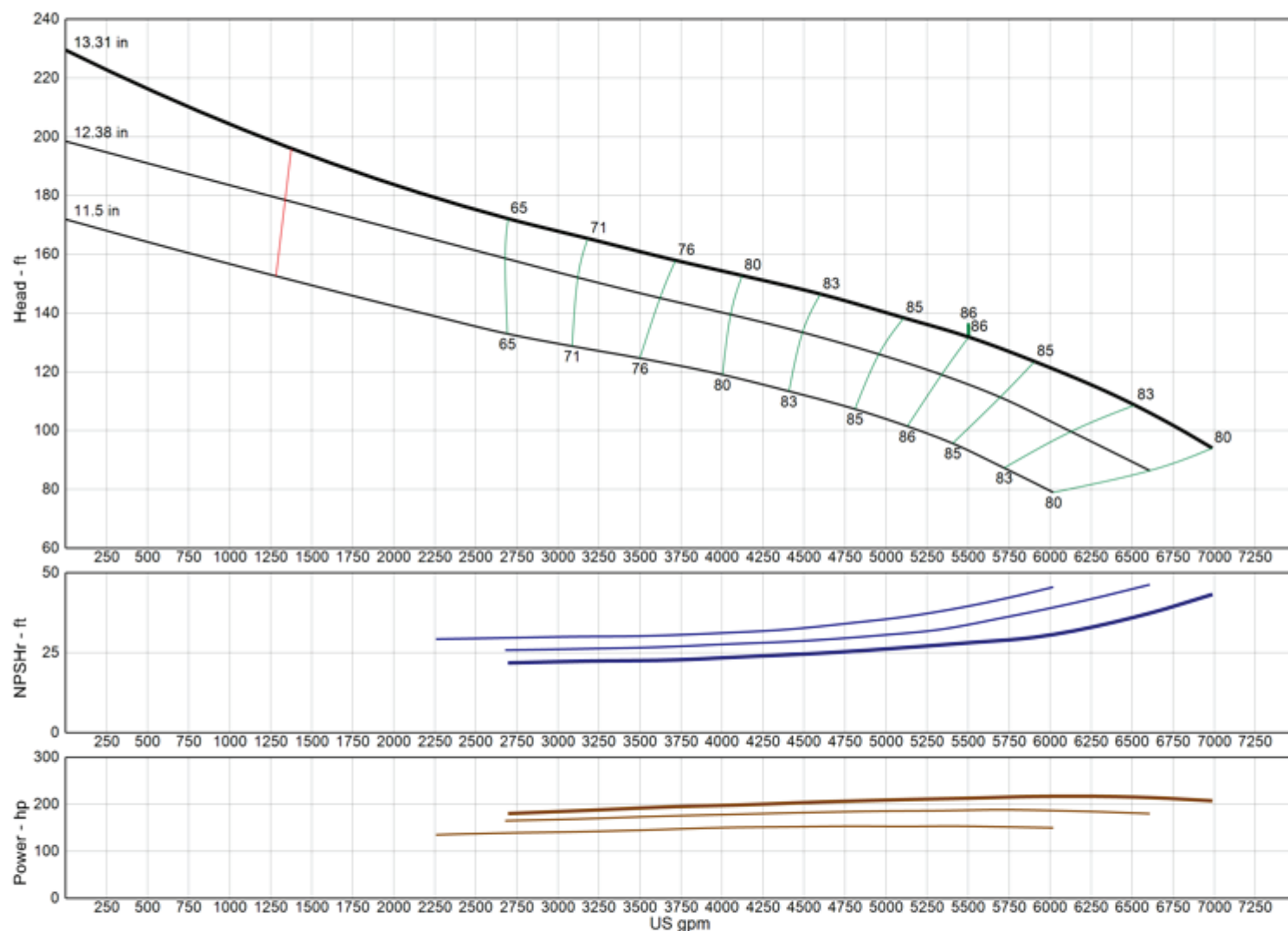

<b>Model</b>	<b>20ELC</b>
<b>RPM</b>	<b>1770</b>
Freq   Poles	60 Hz   4-pole
Pump Type	Lineshaft
<b>EFFICIENCY CORRECTION</b>	
1-STAGE	-3.0
2-STAGE	-1.0
3-STAGE	0.0
4-STAGE	0.0
Impeller Type	Enclosed
Ns	3375
Thrust K-Factor	31.00 lb/ft
Bowl OD	18.94 in
Bowl Lateral	0.88 in
Max PSI	370 psi
Thd Disch Size	12", 14"

### TURBINE OPERATIONS

Lubbock, Texas

NOMINAL BOWL PERFORMANCE CURVE AND DATA BASED ON PUMPING CLEAR, NON-AERATED WATER AND USING STANDARD MATERIALS OF CONSTRUCTION. RATED POINT ONLY CAN BE GUARANTEED BY THE FACTORY. CURVES REPRESENT SINGLE STAGE AVERAGE PERFORMANCE BASED ON TEST OF MULTI-STAGE BOWL ASSEMBLY. EFFICIENCY CORRECTION APPLIES DIRECTLY TO EFFICIENCY (-) AND HEAD (x) FOR LESSER STAGES. ACTUAL DRIVER OPERATING SPEED SHOULD BE VERIFIED.

# MODEL 20GHXC

(Effective July 17, 2019)

## Vertical Turbine Pump

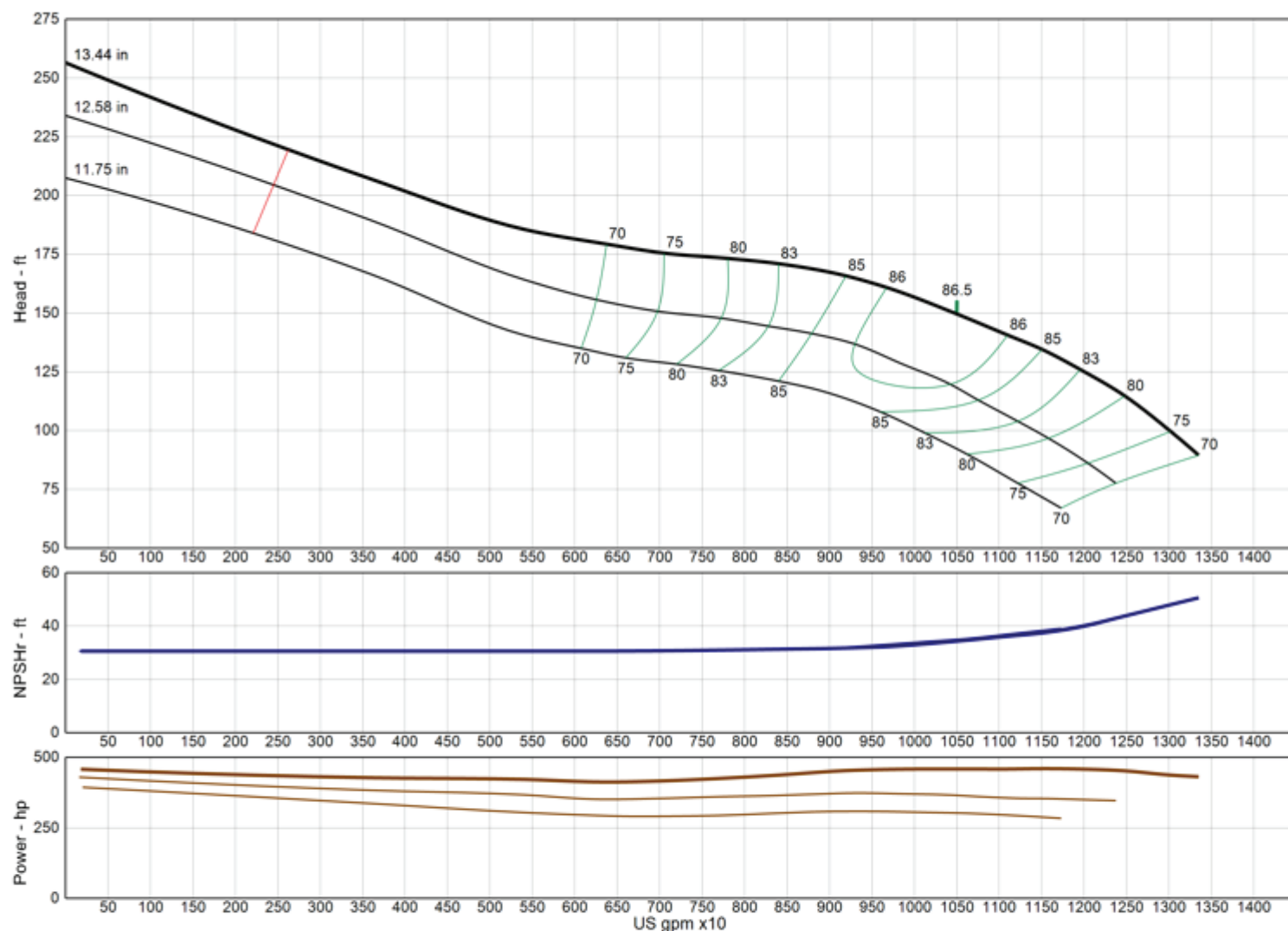

**Model** 20GHXC

**RPM** 1770

Freq | Poles 60 Hz | 4-pole

Pump Type Lineshaft

### EFFICIENCY CORRECTION

1-STAGE	0.0
2-STAGE	0.0
3-STAGE	0.0
4-STAGE	0.0

Impeller Type Enclosed

Ns 4240

Thrust K-Factor 52.00 lb/ft

Bowl OD 20.75 in

Bowl Lateral 1.41 in

Max PSI 270 psi

Thd Disch Size --

### TURBINE OPERATIONS

Lubbock, Texas

NOMINAL BOWL PERFORMANCE CURVE AND DATA BASED ON PUMPING CLEAR, NON-AERATED WATER AND USING STANDARD MATERIALS OF CONSTRUCTION. RATED POINT ONLY CAN BE GUARANTEED BY THE FACTORY. CURVES REPRESENT SINGLE STAGE AVERAGE PERFORMANCE BASED ON TEST OF MULTI-STAGE BOWL ASSEMBLY. EFFICIENCY CORRECTION APPLIES DIRECTLY TO EFFICIENCY (-) AND HEAD (x) FOR LESSER STAGES. ACTUAL DRIVER OPERATING SPEED SHOULD BE VERIFIED.

# MODEL 20GLC

(Effective July 17, 2019)

## Vertical Turbine Pump

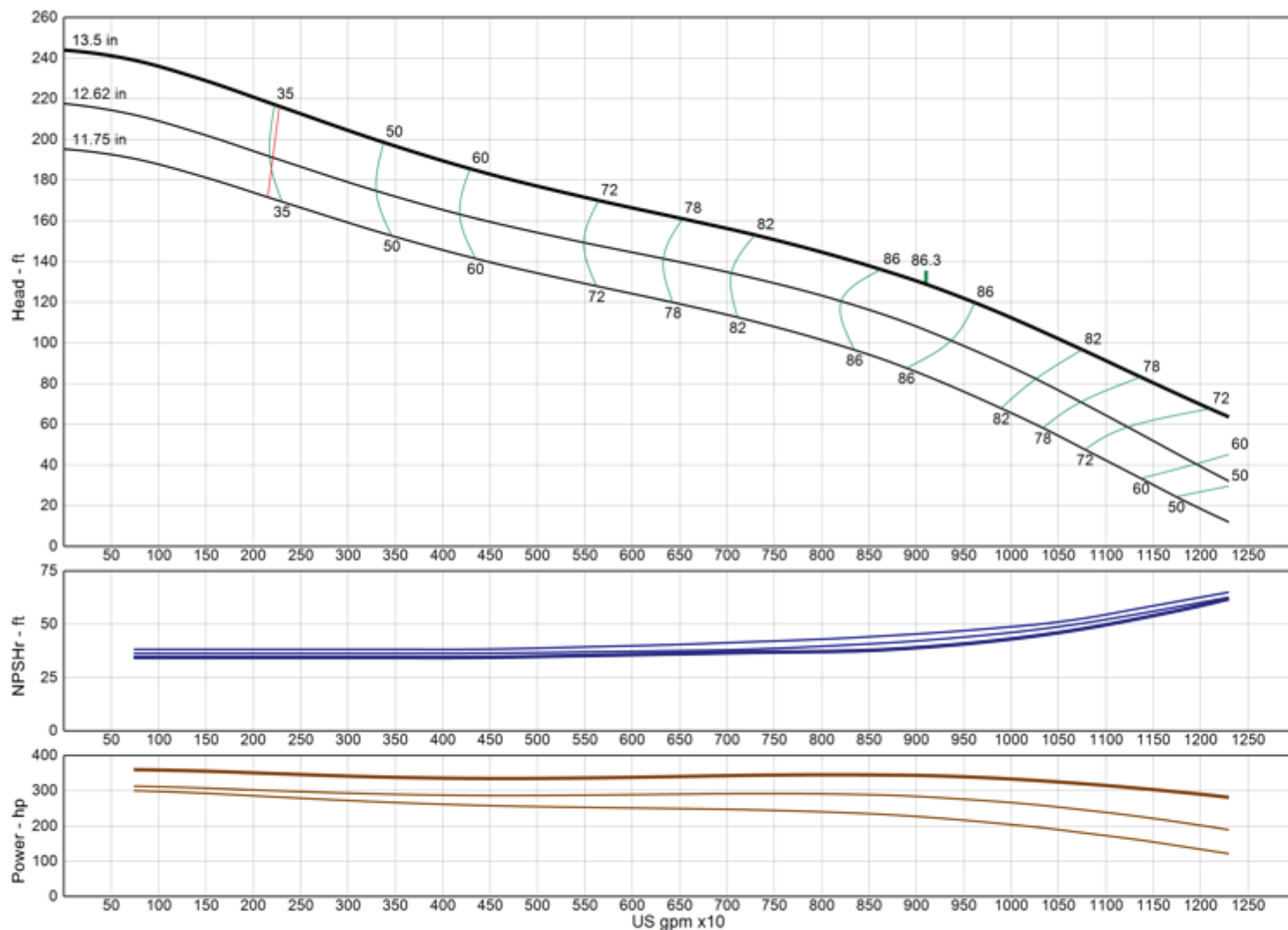

**Model** 20GLC

**RPM** 1770

Freq | Poles 60 Hz | 4-pole

Pump Type Lineshaft

### EFFICIENCY CORRECTION

1-STAGE	-1.0
2-STAGE	0.0
3-STAGE	0.0
4-STAGE	0.0

Impeller Type Enclosed

Ns 4415

Thrust K-Factor 45.00 lb/ft

Bowl OD 20.75 in

Bowl Lateral 1.41 in

Max PSI 270 psi

Thd Disch Size --

### TURBINE OPERATIONS

Lubbock, Texas

NOMINAL BOWL PERFORMANCE CURVE AND DATA BASED ON PUMPING CLEAR, NON-AERATED WATER AND USING STANDARD MATERIALS OF CONSTRUCTION. RATED POINT ONLY CAN BE GUARANTEED BY THE FACTORY. CURVES REPRESENT SINGLE STAGE AVERAGE PERFORMANCE BASED ON TEST OF MULTI-STAGE BOWL ASSEMBLY. EFFICIENCY CORRECTION APPLIES DIRECTLY TO EFFICIENCY (-) AND HEAD (x) FOR LESSER STAGES. ACTUAL DRIVER OPERATING SPEED SHOULD BE VERIFIED.

# MODEL 20GLXC

(Effective July 17, 2019)

## Vertical Turbine Pump

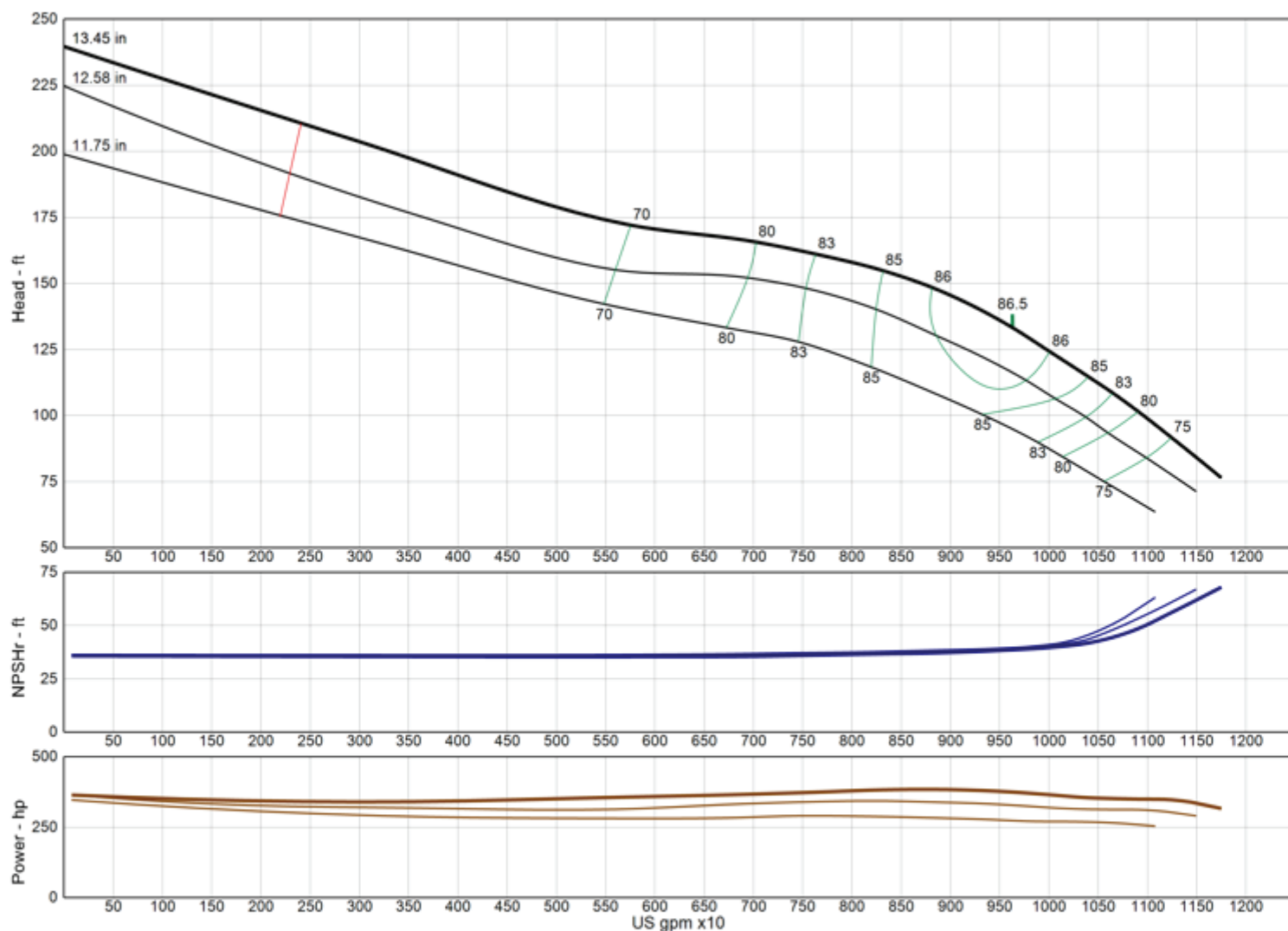

<b>Model</b>	<b>20GLXC</b>
<b>RPM</b>	<b>1770</b>
Freq   Poles	60 Hz   4-pole
Pump Type	Lineshaft
<b>EFFICIENCY CORRECTION</b>	
1-STAGE	0.0
2-STAGE	0.0
3-STAGE	0.0
4-STAGE	0.0
Impeller Type	Enclosed
Ns	4430
Thrust K-Factor	55.40 lb/ft
Bowl OD	20.75 in
Bowl Lateral	1.41 in
Max PSI	270 psi
Thd Disch Size	--

### TURBINE OPERATIONS

Lubbock, Texas

NOMINAL BOWL PERFORMANCE CURVE AND DATA BASED ON PUMPING CLEAR, NON-AERATED WATER AND USING STANDARD MATERIALS OF CONSTRUCTION. RATED POINT ONLY CAN BE GUARANTEED BY THE FACTORY. CURVES REPRESENT SINGLE STAGE AVERAGE PERFORMANCE BASED ON TEST OF MULTI-STAGE BOWL ASSEMBLY. EFFICIENCY CORRECTION APPLIES DIRECTLY TO EFFICIENCY (-) AND HEAD (x) FOR LESSER STAGES. ACTUAL DRIVER OPERATING SPEED SHOULD BE VERIFIED.

# Xylem |'zīləm|

- 1) The tissue in plants that brings water upward from the roots;
- 2) a leading global water technology company.

We're a global team unified in a common purpose: creating advanced technology solutions to the world's water challenges. Developing new technologies that will improve the way water is used, conserved, and re-used in the future is central to our work. Our products and services move, treat, analyze, monitor and return water to the environment, in public utility, industrial, residential and commercial building services settings. Xylem also provides a leading portfolio of smart metering, network technologies and advanced analytics solutions for water, electric and gas utilities. In more than 150 countries, we have strong, long-standing relationships with customers who know us for our powerful combination of leading product brands and applications expertise with a strong focus on developing comprehensive, sustainable solutions.

**For more information on how Xylem can help you, go to [www.xylem.com](http://www.xylem.com)**



Xylem Inc.  
P.O. Box 5487  
Lubbock, TX 79408  
Tel +1.806.763.7867  
Fax +1.800.453.4749  
[www.xylem.com](http://www.xylem.com)

Xylem and Bell & Gossett are trademarks of Xylem Inc. or one of its subsidiaries.  
Goulds is a registered trademark of Goulds Pumps, Inc. and is used under license.  
© 2021 Xylem Inc. C1800 R4 June 2021